Telephone—EV 3-4111
11.30 p.m. to 8 a.m.
Editorial EV 3-4509 or EV 3-8309
Circulation . . . . EV 3-0725
Sports . . . . . EV 3-7000

The Daily Colonist.

Vancouver Island's Leading Newspaper Since 1858

Forecast: Sunny, Little Warmer
(Details on Page 2)

No. 160—102nd YEAR · VICTORIA, BRITISH COLUMBIA, FRIDAY, JUNE 17, 1960 · 10 CENTS DAILY 14 CENTS SUNDAY · 32 PAGES

Ready to End Record Hike Today

First haircut in weeks is given British Army Sgt. Mervyn Evans near Newark, N.J., yesterday as he and companion Sgt. Patrick Moloney arrived in view of New York's skyscrapers after mammoth walk from San Francisco. Pair will make short sprint to the British Trade Fair at the New York Coliseum this morning, thus setting new cross-country hiking record. Verdict: "Never again."—(AP Photofax.)

Air-Sea Screen Hunts Red Subs

7TH FLEET GUARDS IKE ON TRIP TO FORMOSA

South Korea Visit Moved Up; All Formosa Forces Alerted

EN ROUTE WITH EISENHOWER (UPI) — The U.S. 7th Fleet taking President Eisenhower northward toward Formosa put out a heavy air and sea anti-submarine screen today against possible adventures by the Chinese Communists.

In Seoul, the Republic of Korea announced that Eisenhower will advance his schedule three days and arrive Sunday.

In Taipei, Chinese Nationalist officials said they feared Communist China would "welcome" Eisenhower to Formosa Saturday with a bombardment of the offshore islands.

GENERAL ALERT

As Eisenhower sailed from Manila toward Formosa, U.S. and Nationalist military officials in Taipei held conferences and all armed forces went on the alert for possible Communist attempts to attack the offshore islands. Eisenhower was to remain on Formosa and would not go near the islands.

There was little to fear on Formosa, 90 miles off the China coast and well beyond the range of Red artillery.

IKE REGRETS

Eisenhower ended his visit to the Philippines gratified by the enthusiastic reception but soberly regretful over riots in Tokyo which blocked his visit there.

The entire 7th Fleet was operating indirectly in support of the special task force bound for Formosa. Included are 125 ships and more than 500 aircraft.

* * *

Kishi Next Target

Tokyo Rioters Victory-Drunk

TOKYO (UPI) — Two thousand victory-drunk leftist students began demonstrating outside the Japanese parliament today in the start of a new campaign to overthrow the government and block the U.S.-Japan security treaty.

The government rushed 3,000 police to guard the Diet while the lower house meeting inside adopted a resolution asking for "every available means" to cope with the violent tactics of the Communist-led minority.

RIOTERS GATHER

Hundreds of other members of the fanatical Zengakuren students' group were pouring down side streets toward the capital and they threatened that 20,000 would turn up. A Communist-dominated labor group was sending in another 30,000 demonstrators.

The students snake-danced in front of the Diet shouting demands for the resignation of Premier Nobusuke Kishi and scrapping of the treaty.

NEW CAMPAIGN

The leftist students, the Communist party, the anti-Kishi Socialist party and the Communist-dominated Sohyo labor union were joining forces in a massive new campaign aimed at forcing Kishi to resign.

They would have to act fast to block the security treaty, which automatically goes into effect Sunday.

STUDENTS TIRED

The students first said they were too "tired" to demonstrate today after their victory celebrations and their bloody battles with police but they finally heeded agitators' call to action again today.

For other stories see Page 20.

Sweep Tickets Seized

VANCOUVER (CP)—City gambling squad detectives Thursday seized Irish sweepstake tickets in raids on two city homes. Two men will be summonsed on charges of selling lottery tickets.

NATO Future

John D, Spaak Confer

OTTAWA (CP)—Paul-Henri Spaak, NATO secretary-general, arrived Thursday night for discussions today with Prime Minister Diefenbaker on NATO's next 10 years and a possible heads-of-government meeting of the alliance in Canada.

"It is very important for us to have a plan for the next 10 years," Mr. Spaak said. "I hope to have a general talk with the prime minister and External Affairs Minister Green. We have many problems in NATO."

Asked about the possibility of holding a North Atlantic alliance heads-of-government meeting in Canada, Mr. Spaak said "that is certainly one of the things we will discuss—I am sure that all the member countries would like to meet in Canada."

DANIEL HENSON

* * *

In Hospital

Injured Cyclist Dies

A nine-year-old Gordon Head boy died yesterday afternoon in Royal Jubilee Hospital after losing a 48-hour struggle to overcome injuries received when run over by a gravel truck.

Dead is Daniel Henson, son of Mrs. Alfred Stringer, 2141 Wenman. His father was the late Ted Henson, founder of the Vancouver Island Helicopters, who was killed in a helicopter crash in October, 1957.

The Grade 4 pupil at Gordon Head Elementary School and his bicycle were crushed under a gravel truck Tuesday afternoon.

He was the second boy in the Greater Victoria area killed this year in bicycle accidents. Eight-year-old Russell Johnstone, 7895 East Saanich, died May 25.

Henson was one of three boys riding bicycles along Tyndall, near San Juan, when he veered into the side of the passing truck, fell to the road and was run run over by the rear dual wheels, said police.

Surviving, besides the mother and stepfather, is a younger sister, Dianne.

Coroner Dr. E. C. Hart said an inquest will be held but no date had been set last night.

Beefed-Up Bomarc-B Plan Passes Senate

WASHINGTON (CP) — The Senate Thursday quickly approved a beefed-up Bomarc-B anti-aircraft missile program providing a total of 12 bases—10 in the United States and two in Canada.

However there was some doubt whether the full program would be able to withstand attack expected in the final stage of congressional action next week.

This will be a compromise conference between a group of selected Senators and members of the House of Representatives to iron out sharp differences in their proposed defence spending for the fiscal year opening July 1.

The House had voted to eliminate the Bomarc-B even after the U.S. Air Force offered to cut the total number of bases to 10.

Blind Driver Also Drunk

HOUSTON, Texas (UPI)—George Albert Kingston, 49, a carpenter who has been legally blind for some time, faced 18 months in prison yesterday for driving while drunk.

Nanaimo Mall 'Big Success'

NANAIMO (CP) — Nanaimo's experimental shopping mall—a blocked-off section of the downtown area described as a shopper's paradise—was termed a smashing success Thursday by businessmen.

Another Tornado Smashes Sarnia

* * *

Nine Homes Blasted By Lightning

WINDSOR, Ont. (UPI)—At least nine houses were struck by lightning in less than an hour last night as a spectacular electric storm hit the area.

All firefighting equipment in the city was pressed into service to battle resulting blazes. Only one building was seriously damaged.

The thunderstorm was accompanied by heavy rain and winds which tore down telephone wires and damaged several structures.

SARNIA, Ont. (CP) — For the second time in five days, high winds and heavy rains lashed through this area Thursday night.

Three aircraft were overturned at Sarnia airport. One was destroyed. Streets were covered with up to six inches of water and high tension lines and trees were knocked over.

Provincial police reported five or six barns flattened by near-tornado velocity winds between here and Petrolia, 14 miles to the southeast.

Trees, barns and hydro lines were smashed in Lambton county and several towns, including Forest, 25 miles to the northeast, were without power.

LABOR MINISTER STARR

* * *

Automation May Idle One in Ten

OSHAWA, Ont. (UPI) — Labor Minister Michael Starr said last night automation may account for at least 10 per cent of Canada's unemployment.

Starr said his department has just completed investigations into the effect of automation on three key industries.

He said by way of example that the number of man-hours required to make a ton of steel has dropped from 27 to 11 over the last 23 years.

Four-Day Week, Same Pay Steelworkers' Target

ST. LOUIS (AP) — President David J. McDonald said Thursday his United Steelworkers Union would seek a four-day week with no loss of pay to meet "the challenge of automation."

DON'T MISS

Wenner-Gren Rail Hearing Postponed (Page 2)
* * *
Metro Government Urged in Vancouver (Page 5)
* * *
Buyers, Retailers Battling Again (Page 7)
* * *
One Body Removed From Plane Wreck (Page 12)
* * *
Peace Closer In Algeria (Page 13)
* * *
Less Learning, Better Boss (Page 14)
* * *
Doctors Attack Outpatient Insurance (Page 29)
* * *

	Page
Bridge	24
Comics	30
Crossword	25
Financial News	8
Garden Notes	30
Radio Programs	23
Social	18, 19
Sport	10, 11
Television	22
Theatres	31

'Most Questionable Land Deal' Stirs Stormy Commons Debate

OTTAWA (CP)—Liberal J. W. Pickersgill said Thursday night Ontario's Sarnia Indian land deal was one of the most questionable transactions "that has ever taken place."

In a stormy Commons debate the former citizenship minister said the more answers Citizenship Minister Fairclough gives about the transaction "the worse it looks."

Mr. Pickersgill said Mrs. Fairclough exercised poor judgment in the sale of part of the Sarnia, Ont., Indian reservation.

Average price of the sale to Dimensional Investments Limited was $2,093 an acre and a few days later Dimensional sold part of the land to the provincially owned Ontario Hydro Commission for $6,944 an acre, he said.

Mrs. Fairclough was on her feet several times to refute the Liberal MP's allegations. Other Conservative MPs jeered and heckled Mr. Pickersgill, and Deputy Speaker Jacques Flynn had to call repeatedly for order.

At one point, Mr. Pickersgill suggested that Mrs. Fairclough's department, before authorizing the sale to Dimensional, should have found out what Ontario Hydro was willing to pay for the reservation property.

"Why should we?" shot back Mrs. Fairclough. "We weren't looking for purchasers."

Mr. Pickersgill replied: "You shouldn't have sold it at all if you were not looking for purchasers."

Mrs. Fairclough maintained that the land deal was a good one and she had no apologies to make for it.

* * *

J. W. PICKERSGILL

* * *

ELLEN FAIRCLOUGH

Abandon U.S. Leadership Eaton Tells Free World

TORONTO (CP) — Cyrus Eaton, the multi-millionaire who was awarded the Lenin Peace prize this year, Thursday urged Canada to divorce itself from United States foreign policy.

The Canadian-born Cleveland industrialist told a press conference here that U.S. foreign policy is leading to nuclear war.

He scoffed at the effectiveness of U.S. and North Atlantic Treaty Organization forces in Europe as a barrier to Russia and proposed scrapping NATO.

Mr. Eaton said the Western world might profit by looking to Britain and Canada for cold war guidance, rather than looking to the U.S.

Mr. Eaton, who recently completed a tour of Eastern and Western Europe, blamed most existing world tension on the U.S. and suggested both Britain and France disapproved of U.S. policies but were unable to extricate themselves from them. Russia would disarm if the west would.

ALL ABOARD

With G. E. Mortimore

THOSE big freight-carrying trucks are a fine sight, booming along the road.

Of course, the scientists will think of ways to make trucks even bigger, better and safer than they are today.

Maybe they will hook as many as half a dozen trailers on one truck.

With all those trailers of course, trucks may be something of a hazard to private cars. Well, why not make special truck roads?

Some of the cargoes that trucks carry—oil, explosives, nuclear materials—are dangerous on highways. So a special truck road would be just the thing.

That way, you could build roads with gentle grades. It would be costly, but the cost would be repaid in lower running expenses.

* * *

Special roads for trucks, with gentle grades, safe for carrying sensitive cargoes; economical, several trailers pulled by one truck.

New ideas, eh? If you think so, wake up. We have a transit system today which uses all those features—and has been using them for a century.

They call it the railway.

* * *

Give railway transport an even start, and allow it fair competition in rates, and it can beat road transport every way—except one. The road can reach places where the railway doesn't go.

Railways have found one way around that difficulty. They have launched "piggy-back" service, using trailers on wheels, mounted aboard railway flatcars.

* * *

They might go one better: Devise a system of quick transfer of freight boxes from road trucks to railway cars.

It could be worked by mounting the freight box on small wheels running in grooves, made to lock in place when they reach their position.

The car could be tilted so the box ran down by its own weight.

The same boxes could be loaded, layer on layer, in open-deck ships or barges.

If and when they do these things, they could cut millions off our freight bills, and help keep a lid on Canada's living costs.

Bobby Dalby, 10, of 4040 Lockehaven, has his pet Irish setter "Lady" costumed for the Douglas Rotary Club's Country fair Saturday.

* * *

Saturday

'Rotary Riot' Fun for All

Fun for the whole family is promised by the Douglas (Victoria) Rotary Club at its "Rotary Riot" — or country fair — coming up Saturday from 1 to 5 p.m. at Maynard Park, corner of Hobbs and Maynard in Cadboro Bay.

Proceeds of the fair will be used in Rotary youth activities. To help raise them there'll be pony rides, soft drinks, ice cream, a pet parade, home cooking, games and a Little League exhibition game.

Wenner-Gren Bid

North Rail Hearing Delayed Indefinitely

Track Start Impossible By June 30 Deadline

An indefinite postponement of public hearings which had been scheduled for Tuesday into plans of the Pacific Northern Railway Co. was announced yesterday by the Public Utilities Commission.

No date was announced for new hearings but, since three weeks' notice must be given in advance of such hearings, they cannot be held before the end of June.

PROPOSED LINE

That's the deadline set by the company for starting construction of its proposed 700-mile railway to the Yukon.

However, government officials have said they believe the railway company has satisfied its commitments up to the present and might not have to fulfill the letter of agreements signed by the government and the interests of Swedish financier Axel Wenner-Gren three years ago.

CAN'T START

The company can't start actual construction until it has received approval of the PUC and of the government.

CCF leader Robert Strachan was critical of the delay.

He said the request is "further evidence that they can't make up their minds what they really intend to do."

FEDERAL AID

A socialist government in B.C., he said, would seek federal aid from the Canadian and United States governments in building a northern railway to Alaska.

* * *

Alaska-U.S. Railway 'Won't Pay'

VANCOUVER (CP)—A U.S. government commission is reported to have said a railway connecting Alaska with the rest of the U.S. cannot possibly pay for itself within the next 20 years.

The Alaska International Rail and Highway Commission issued a preliminary report this week.

Main points in its findings were outlined Thursday in a letter to a Vancouver newspaper from Claire Banks, manager of the Greater Anchorage Chamber of Commerce, which received a copy of the report.

Mr. Banks wrote in relation to possibilities of extending the proposed Pacific Northern Railway, which would run north from Prince George, through the Yukon to the Alaskan border.

Application already has been made by the developers, Wenner-Gren B.C. Development Ltd., for federal permission to extend the proposed railway through the Yukon.

Mr. Banks wrote: "Our present transportation lines to and from the 48 states are suffering because of no haul-back from Alaska to other major markets.

"Transport charges are extremely high and thus tend to prevent further development in this area."

Chinese Snub Questions

PRINCE RUPERT (UPI)—The Chinese population here refused en masse to fill out a detailed questionnaire given to almost 200 adults by the RCMP, it was reported yesterday.

The questionnaire, in English, asked about 15 questions concerning the date and point of entry into Canada of the individual concerned. It also sought to establish the whereabouts of the individual's family.

School Holds Awards Rite

John Russell was awarded the Strawberry Vale School citizenship trophy award during ceremonies at the school yesterday. Runner-up for the trophy was Isobel Newhort.

Top academic award was given to Anne Pigott and a second award to Beverley Cochrane.

AUTO RADIO MOTOROLA
Transistor Powered
NEW LOW PRICE
69.50
Completely Installed In Your Car—Only $10.00 Down— at
King TV & Radio Ltd.
Douglas St. (Opp. Eddy's)
EV 4-9913

Newspaper Advertising Stimulates Buying

A. E. Ames & Co.
Business Established 1889
Members
Toronto Stock Exchange
Montreal Stock Exchange
Canadian Stock Exchange
Royal Trust Building • 612 View Street, Victoria
Evergreen 3-4171

"THE BEST IN THE HOUSE" IN 87 LANDS
Canadian Club
This advertisement is not published or displayed by the Liquor Control Board or by the Government of British Columbia.

On June 23rd
VOTE 'YES'
to hold taxes down
Inserted by Downtown Businessmen's Association

Names in the News

Swap Red Spy for Powers?

NEW YORK — Convicted Soviet agent **Rudolf Ivanovich Abel** says he might be willing to be exchanged to Russia for **Francis Powers,** the U.S. spy pilot.

James Donovan, attorney for Abel, said **Oliver Powers,** the pilot's father, wrote June 2 to Abel, serving a 30-year prison term.

Powers offered to approach the state department and **President Eisenhower** to exchange Abel for young Powers, Donovan said, providing Abel agreed.

* * *

ATHENS—Latest prospective husband for Iran's former queen **Soraya** is **Dimitrios Livanos,** seen close to Soraya on moonlight cruise. Livanos is nephew of Greece's prime minister.

* * *

JERUSALEM — Argentina **President Frondizi** has sent **Premier Ben-Gurion** a personal message about **Adolf Eichmann** which probably will be published today.

* * *

NEW YORK — **Sen. John Kennedy** says he may name **Adlai Stevenson** and **Franklin D. Roosevelt Jr.** to high posts if he is elected president.

* * *

LONDON (UPI) — **Gilbert Shaw Scott** ran this query in the Times personal column: "Diary kept since Jan. 1, 1898. Is this a record?"

* * *

PARIS — Doctors say **Edith Piaf,** ailing husky-voiced French singer, has regained consciousness after having been in a coma since a relapse two days ago. She has a liver ailment.

* * *

TORONTO — Former prime minister **Arthur Meighen** celebrated his 86th birthday Thursday with a quiet family gathering at his home.

* * *

VANCOUVER — **Conrad Gunn,** 29-year-old longshoreman, was sentenced to five years for robbing a city drug detective of his revolver March 18.

SORAYA WITH DIMITRIOS LIVANOS
. . . moonlight cruise

* * *

PARIS — **Sir Edmund Hillary** says he hopes to capture an abominable snowman in the Himalayas snowfields by shooting a liquid anesthetic into it from a powerful syringe-gun.

* * *

VANCOUVER —Undercover police **Const. John McCluskey** was suspended from the force after his patrol wagon was involved in an accident.

* * *

HOLLYWOOD — Singer **Dean Martin,** 42, is in good condition after a hernia operation.

* * *

MONTREAL — **Leonard Young,** one of the founders of the famous "Dumbells" troupe in the First World War, died here.

* * *

DUBLIN—**David Hearne,** 21, son of Ireland's ambassador to the U.S., was fined 70 cents for hitch-hiking. Last year he was sent home by his father after his car struck and killed a woman pedestrian in Washington, D.C.

* * *

LONDON — The **Queen** approved appointment of **Field Marshal Earl Alexander of Tunis** to the historic post of constable of the Tower of London.

* * *

STILLWATER, Minn. — **Frank Novak,** whose parole from state prison was delayed several years because nobody wanted him, finally won his freedom when 11 businessmen agreed to care for him. Novak, now blind, was sentenced for murder in 1910.

* * *

LONDON — **Arthur Lovering,** 68, retired after guiding tourists up and down the 336 belfry steps in Big Ben clock tower for 20 years. His secret to successful stair climbing is to "walk it both up and down flat-footed and never look down."

The Weather

June 17, 1960

Small craft warning in effect. Mostly sunny. Little change in temperature. Winds southwesterly 25 and gusty.

Thursday's precipitation, nil. Sunshine, 14 hours, 24 minutes.

Recorded Temperatures
High ..... 61 Low 51
Forecast Temperatures
High ..... 65 Low 50
Sunrise ..... 5.12 Sunset 9.19

East Coast of Vancouver Island—Small craft warning in effect. Mostly sunny. A little warmer. Winds southwesterly 15, occasionally reaching 25. Forecast high and low at Nanaimo, 68 and 48. Thursday's high and low, 66 and 49; precipitation, .02 inch.

West Coast of Vancouver Island — Variable cloudiness with widely scattered showers in the afternoon. Remaining cool. Winds westerly 15, occasionally reaching 25. Forecast high and low at Estevan Point, 60 and 50.

TEMPERATURES

	Min.	Max.	Precip.
St. John's	40	63	
Halifax	50	50	.50
Montreal	41	78	.02
Ottawa	37	79	
Toronto	61	83	--
North Bay	53	73	.02
Port Arthur	45	58	--
Kenora	48	64	--
Winnipeg	43	67	--
Brandon	41	65	--
The Pas	46	69	--
Saskatoon	43	63	--
Prince Albert	38	64	--
N. Battleford	42	66	.01
Swift Current	47	74	.04
Lethbridge	52	75	--
Calgary	45	66	.07
Edmonton	48	63	.04
Kimberley	51	68	.09
Crescent Valley	53	72	.12
Kaslo	51	69	.13
Grand Forks	55	76	
Kamloops	57	68	.01
Penticton	63	72	
Vancouver	53	61	.01
Prince Rupert	45	57	1.04
Prince George	45	58	.11
Ft. St. John	47	65	.19
Whitehorse	43	66	Trace
Seattle	52	64	.10
Portland	57	69	.01
San Francisco	56	79	--
Los Angeles	62	72	--
Spokane	38	74	.01
Chicago	65	80	.38+

TIDES AT VICTORIA
(Pacific Standard Time)

	Time H.M.	Ht. Ft.	Time H.M.	Ht. Ft.	Time H.M.	Ht. Ft.	Time H.M.	Ht. Ft.
17	05.12	4.9	09.57	5.5	15.03	4.7	22.28	8.5
18	05.52	4.0	14.04	5.7	15.53	5.6	22.57	8.5
19	06.29	3.3	15.50	6.4	16.56	6.3	23.25	8.6
20	07.04	2.6	16.45	7.0	18.03	6.9	23.52	8.6
21	07.38	2.1	17.38	7.4	19.00	7.3		
22	00.15	8.6	08.11	1.7	18.07	7.6	19.48	7.5

TIDES AT ALBERNI HARBOUR
(Pacific Standard Time)

	Time H.M.	Ht. Ft.	Time H.M.	Ht. Ft.	Time H.M.	Ht. Ft.	Time H.M.	Ht. Ft.
17	06.43	5.4	12.27	7.8	17.10	6.5		
18	00.05	11.3	07.28	4.5	14.13	8.5	18.20	7.5
19	00.37	11.1	08.08	3.7	15.32	9.2	19.30	8.4
20	01.09	10.9	08.44	3.1	16.30	9.9	20.38	8.9
21	01.34	10.7	09.17	2.7	17.18	10.4	21.39	9.2
22	02.05	10.5	09.50	2.4	17.58	10.8	22.33	9.4

Today's Events

Victoria Lions Club, installation of officers to be conducted by Rev. H. C. Williams, Empress Hotel, noon . . . **Victoria Junior Chamber of Commerce,** women's night, Net Loft Restaurant, 6.15 p.m.

Buy Quality for Less at
GARDEN TOOLS
S&P
From Victoria's Largest Garden Shop!
A visit to S. & P. right now will result in your getting finest quality tools at special low prices! Shop where the experts shop!
Watering Cans, Hawes type, brass rose. Reg. 4.85 ..... 3.99
Grass Whips and Sickles. Prevent grass fires; keep it cut. 1.20 to 2.49
Scuffe Hoe, easy to use, good quality. Reg. 2.40 ..... 1.99
Sprinklers — Roley's Revolving Sprinklers with adjustable tops. Reg. 3.95 ..... 3.19
Many more available
Good selection of quality Bedding Plants at lowest prices.
Get top-name fertilizers now
Burn's O.K. Vigoro
Milorganite
LIQUID BLUE WHALE
Ideal liquid plant food . . . for flowers and vegetables. 12-oz. tin
Only 85¢
FREE — Sat. Only
★ While they last . . . 49c size of Later's new FERTIL-MULCH with purchases of 3.50 or more!
DAIRY and POULTRY NEEDS
Large Milk Strainers. Reg. 5.50 ..... 4.69
Goat Milk Pails. Special ..... 98¢ and 1.20
Halters for cows, calves, horses and hame straps now in stock.
Galvanized Poultry Water Founts. Special ..... 89¢
2-3-5-gal. Galvanized Founts, from 3.35
Pail Founts, only 2.25 Many more Founts
A good supply of Snaths, Scythes and Stones.
SCOTT & PEDEN
FREE PARKING Hours: 8.30 a.m. to 5.30 p.m. daily EV 4-7181
506 CORMORANT ST.

WHY
HAROLD GRAY,
325 Cook St.,
Will Vote
YES | X
On Thursday, June 23
For Downtown Improvement Plan
Here's Why: because downtown pays 46% of city taxes. If downtown deteriorates, home taxes must go up. If all downtown business stopped tomorrow, home taxes would almost double!
The Downtown Improvement Plan will give you the finest city centre in the Northwest, at no increase in taxes. Under this scheme, the entire development is paid for out of parking revenue.
Victoria City Taxpayers Pay Nothing
POLLING STATION, VICTORIA BALLROOM
CORNER GOVERNMENT AND FISGARD
On June 23 VOTE 'YES' For Downtown Improvement
On June 23 VOTE 'YES' For Progress
On June 23 VOTE 'YES' For Public Convenience
Downtown Improvement Plan is supported by:
Unanimous support of Mayor and Council
Victoria Building Industries Exchange
Victoria Ratepayers' Association
Yates Street 700 Block Association
Victoria Chamber of Commerce
Downtown Business Association
Victoria and Island Publicity Bureau
Victoria Automobile Club
Sponsored by Downtown Business Association

Spying as Important As Armies, U.S. Told

WASHINGTON (UPI) — A senate subcommittee said yesterday that U.S. intelligence activities are as important as armed strength but must be continuously reviewed and co-ordinated to weigh "gains against risks."

The subcommittee outlined its conclusions in an unanimous report which skirted specific mention of the U-2 spy plane incident but dealt with many of the issues raised by the case.

The group is studying how basic national security policies are hammered out within the administration. It is one of two Senate panels which has studied the U-2 incident.

The report said there are seven "tested principles" of intelligence work.

It listed them as:

● "The free world needs intelligence activities to assure its survival. Intelligence is as important as armed strength.

● "Intelligence operations are instruments of national policy. They must be subject to effective and continuing higher review and co-ordination. This includes a weighing of gains against risks.

● "The collection and evaluation of intelligence is a job for professionals.

● "Officials who depend upon intelligence must be professional in handling the problems which it raises.

● "The conduct of diplomacy must be insulated from sensitive intelligence operations. Intelligence is a source of information for diplomacy —not a part of it.

● "Public revelation of sensitive intelligence is never a harmless act. It both jeopardizes the normal conduct of foreign relations and compromises the sources of vital intelligence.

● "The golden word of intelligence is silence. More can be lost by saying too much, too soon, than by saying too little, too slowly."

Sad Mother Shoots Tots, Self

TORONTO (UPI) — A Toronto mother killed her three children with an automatic rifle Thursday and then killed herself with the same weapon.

Police found the body of Mrs. Ida Tash, 32, and her three children Frances, 9; Samuel, 8, and Marvin, 3, on the floor of a second-storey room in a Palmerston Square apartment block.

They were called when a downstairs neighbour saw blood on the floor of her room.

The woman's husband did not learn of the tragedy until he arrived home from work and found police in the house.

Neighbors reported they heard what sounded like shots about 9 a.m. One nearby resident saw one of the children run out of the house about 7.30 a.m. and be dragged back.

Friends of the family said that Mrs. Tash had become increasingly despondent lately over the death of another child about a year ago. One said she was up with the woman until 1.30 a.m. Thursday trying to comfort her.

Regal Work

Happy her reign is nearly over, Miss Canada of 1959, Rosemary Keenan of New Brunswick, says "it's been one long round of appearances, modelling and hard work." She'll resume her teaching career in the fall.

Make Minors Pay More Pubs Ask

NELSON (CP)—The B.C. Hotelmen's Association plans to ask the B.C. Liquor commission to place more onus on minors caught in licensed premises.

Some speakers said a $10 fine for a minor and a $300 fine for a waiter serving the minor is unjust. Many minors earned $25 a day and a $10 fine "means nothing to them."

Queen Fourth In Race

ASCOT, Eng. (Reuters) — Queen Elizabeth came fourth in an unofficial horse race on the Ascot track yesterday morning several hours before the day's racing began in earnest.

Riding their mounts through parkland from Windsor Castle, the Queen and her party were on the course just before 11 a.m.

Forming up in the distant corner of the track away from the stands, they walked their horses until they came to the finishing straight, then made a race of it to the finishing post.

The Queen, riding a black horse with a white blaze, was narrowly beaten into fourth place in a field of seven.

Teacher Reinstated

Both Sides Right on Patrols Says Ontario School Board

LONDON, Ont. (CP) — An unnamed school teacher, withdrawn from classroom work earlier this week after a controversy developed over a Grade 8 examination question dealing with school safety patrols, was back at his desk Thursday.

School trustees gave a unanimous vote of confidence Wednesday night to both the teacher and superintendent Gordon Sleightholm who removed him from the classroom.

An essay topic — "school safety patrols really aren't very effective"—was one of seven listed on the examination paper.

The topic raised a storm of protest from parents. There has been a running battle between parents favoring patrols and those opposed to their operation in area schools.

The trustees stated they did not disapprove of any of the topics listed or to the framing of the questions, and were in complete agreement with the superintendent in relieving the teacher of classwork until the board could meet and deal with the situation.

400 Die In Tibet Fighting

NEW DELHI (UPI) — At least 400 persos have been killed and as many injured in fierce guerrilla fighting between armed Tibetan rebels and Communist Chinese in western Tibet, it was reported yesterday.

The report, relayed to the Dalai Lama who is in exile in India, was considered here to be authoritative.

They said that six guerrilla engagements in which "at least" 400 persons were killed had taken place 100 miles northeast of Manasarowar Lake, a Hindu pilgrimage shrine in western Tibet, since March.

The reports of fierce fighting in the western part of the Himalayan nation came yesterday also from Katmandu, in neighboring Nepal. Tibetan rebels, who reached Nepal's border checkpoints, indicated that the Tibetan rebellion was reaching its peak.

They said that both the rebels and Communist Chinese were suffering heavy casualties and that truckloads of wounded had been removed to hospitals in Sigatse and Llasa.

Yesterday's reports said that the Communist Chinese had sealed off the majority of the 2,500-mile Chinese-Indian border.

On June 23rd
VOTE 'YES'
to hold taxes down
Inserted by Downtown Businessmen's Association

—backache? —tired out? —rest disturbed?
ARE ALL WIVES FED UP?
When they are troubled by backache, that tired out feeling or disturbed rest, many, many women turn to Dodd's Kidney Pills. These conditions can be caused by excess acids and wastes in the system and Dodd's Kidney Pills stimulate the kidneys and aid their normal action of removing these excess acids and wastes. Then life seems brighter, housework lighter! Why don't you, too, try Dodd's? 69

ACT NOW and SAVE through our SUMMER FUEL PLAN!
Pres-to-logs
Delivered in basement. Reg. $20.50 now per unit $19.50
Delivered in driveway. Reg. $19.00 now per unit $18.00
within 5 mile circle — Additional Cash Discount of 50c
EASY TERMS 8 EQUAL MONTHLY PAYMENTS
COMPLETE STOCKS OF QUALITY COAL AT SUMMER DISCOUNTS
Victoria Coal and Heating Ltd.
217-625 Fort St. In the Yarrow Bldg. EV 2-8247

King's 1429 Douglas Street

1429 DOUGLAS

Newspaper Advertising Stimulates Buying

Introduced in B.C. last February

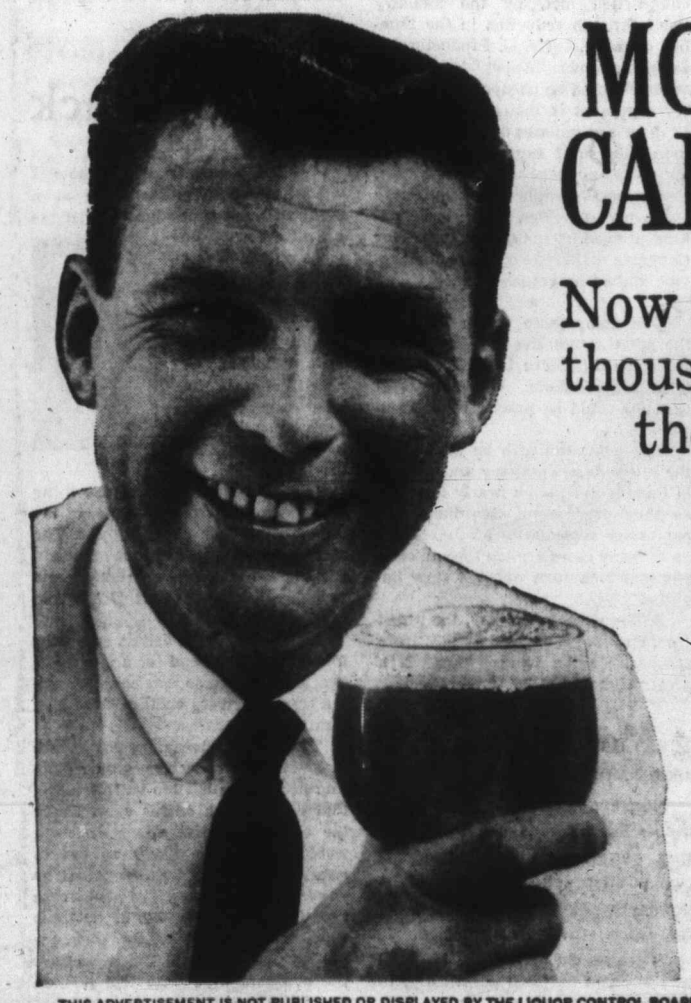

MOLSON'S CANADIAN

Now enjoyed by thousands who like the Canadian taste in beer!

Trust Molson's – Canada's oldest brewer – to make beer as Canadians like it: clear and smooth, flavorful and refreshing! Naturally brewed in British Columbia, it's already the favorite with thousands. How about you – have you tried it yet?

for free home delivery phones EV 2-6832 or EV 4-4179

MOLSON'S CAPILANO BREWERY LTD.

THIS ADVERTISEMENT IS NOT PUBLISHED OR DISPLAYED BY THE LIQUOR CONTROL BOARD OR BY THE GOVERNMENT OF BRITISH COLUMBIA.

NEVER SO LOW A PRICE

Because It's a "Standard" Special Buy!

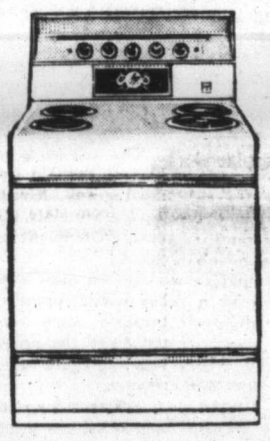

Save $130 on this Fine Automatic

McCLARY-EASY 30-in. Electric RANGE

199

Reg. 329

A special event at Standard means YOU SAVE $130 on this beautiful Electric Range . . . family-sized, and a dream to use! Look at these features:

★ *30-inch Size*
★ *Huge 24-inch Oven*
★ *Fully Automatic*
★ *3-Year Warranty*
★ *Closed-Door Broiling*
★ *Full Width Storage Drawer*
★ *Back-Guard Lamp*

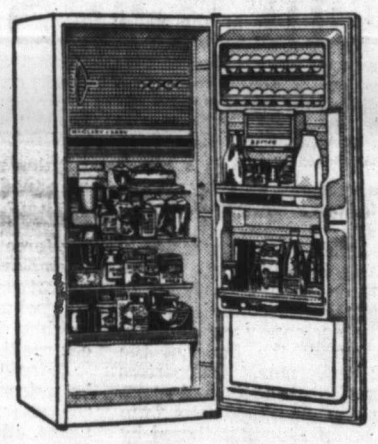

Store 50 lbs. of Food!

Save $80 on this 10½ cu. ft.

McCLARY-EASY REFRIGERATOR

199

Reg. 279

Enjoy the conveniences of this large FREEZER COMPARTMENT in a roomy, family-sized refrigerator at a budget price.

★ *5-Year Warranty Plan*
★ *Butter Keeper*
★ *Freezer Drawer*
★ *Glide-Out Shelves*
★ *Frozen Food Storage 50 lb.*
★ *Manual Defrost*
★ *56 in. High, 24 in. Wide 29½ in. Deep*

Appliance Dept.
FREE PARKING
HOURS:
8.30 a.m. til 5.30 p.m.
Fridays, til 9 p.m.
Closed Wednesdays

Standard FURNITURE DENNYS OF VICTORIA
EV 2-5111

737 Yates St.
FREE DELIVERY
TERMS TO SUIT

1858 The Daily Colonist, 1960

"An Independent Newspaper, The Organ of No Clique or Party"

Published every morning except Monday by the Colonist Publishers Ltd. at 2631 Douglas Street, Victoria, B.C.

SANDHAM GRAVES, Editor-in-Chief

FRIDAY, JUNE 17, 1960

Loss of Face

PRESIDENT EISENHOWER has received several rebuffs and been the target of bitter personal attacks recently but perhaps none more harmful to United States prestige than the sudden postponement of the reception planned for him in Tokyo on Sunday. The invited guest has been told not to come—the reason being, of course, that the reception he was liable to have from anti-American mobs was not the cordial one originally intended by the Japanese state officials.

This is less a personal attack on Mr. Eisenhower than on the nation he epitomizes in this formal visit to Far East countries which are now or were formerly wards of Washington. The more sinister interpretation of the demonstrations in Japan, to which the government has capitulated in the interests of Mr. Eisenhower's personal safety, is that the Communist element while still in the minority in Japan has attained a position of unwholesome power. In a nation where loss of face means so much this is the acme of humiliation to the government.

As a display of ingratitude there is nothing novel in the offence offered to President Eisenhower. It is often said that no one is more disliked, even hated, than he who gives or lends to a friend in distress. Japan was not the friend of America when the postwar program of rehabilitation began, but the late enemy. Once proud, arrogant Japan having been beaten into the dust largely by American forces was then lifted back onto its feet by American benevolence, which thereby compounded the indignity.

Neither Mr. Eisenhower nor the United States should feel surprise at these demonstrations of ingratitude, nor at this renewed proof that among the militant elements of a conquered and occupied nation time sooner or later obliterates memory of defeat. There is evidence of this in Germany also. It is something for which the historically peaceable nations such as Britain and America have to be prepared.

Recriminations now over the discourtesy to which President Eisenhower has been subjected might serve no purpose other than to steel the "hate-America" Communist elements in Japan in their determination to cut all connections with the United States.

A Study of Unemployment

THE study of unemployment in Canada proposed by a special committee of the Senate could do a deal of good if the investigation is pressed into the root causes of the problem in changing times. The manpower committee of the upper chamber has decided to launch an inquiry by way of a three to five months review of actual unemployment conditions throughout the country, with the help of technical assistance in the preparation of its findings. The committee is a multi-party one and presumably will go about its task in a non-partisan manner.

If the inquiry is taken seriously it can be very helpful. There is little advance made towards solution of the problem of displaced workers through the customary exchange of assertions across the floor of the Commons; government supporters minimizing displacements and opposition members enlarging them from the same set of figures gathered by agencies under the crown. The committee may find two main divisions emerging in its study; one comprising the relative slowness of the pick-up in employment after seasonal work halts last winter, and a deeper root which certainly calls for closer examination than it appears to have had yet—the technological redisposal of employment opportunities through automation.

It is in the second field that the Senate's inquiry could prove most useful. Seasonal unemployment is experienced by the country every year in varying degree, according to business conditions. Technological rearrangement of working forces, only at its beginning now, may prove to be a major factor in any long-term solution of the problem of displaced men and women. It suggests the need for retraining in some degree of a proportion of the normal working force of the nation. A seasonally unemployed worker may find a job tomorrow. The hand-skilled craftsman whose work is now done by a machine is clearly in a very different position.

Finally, the Senate inquiry will be welcome if its research measures the size of the problem in human terms, and puts an end to the seemingly endless debate in blank on figures which can and too often are given a widely different interpretation. It is important to Canada to know more definitely what its working force is and of what it may be capable.

Watch the Litter

FROM current reports, British Columbia is on the eve of a larger summer exodus to the woods and vacation spots than it has known before. Provincial recreation parks with their trim new camping grounds, the organized vacation resorts along navigable waterways and at scenic spots, and no doubt many a hitherto secluded spot in the forest will be targets of considerable numbers of people on holiday. That is as it should be, but individual obligations go with it.

The vacation period coincides with seasonal humidity hazard in the bush, and everyone enjoying the out of doors has the plain duty of watching their fires to keep them safe.

A close second to the risk of a vagrant spark in dry timber is the inexplicable operations of the litterbugs. Individuals who would never think of littering up their own homes seem without compunction in what they will do to a public camp or on some forest trail. Cans of decaying food, old clothing, odds and ends of paper wrappings, broken utensils of all kinds—there is no end to the variety and quantity of the litter that too often is left behind for others to clean up. That is spoiling the fun for everyone else, and there is no excuse for it.

Resident and tourist alike, the least vacationists can do in British Columbia's playgrounds is to leave them as clean and tidy as they will find them at the opening of the season.

Interpreting the News

Driving for Settlement

By JOSEPH MacSWEEN
Canadian Press Staff Writer

IT appears that President de Gaulle hopes his impressive record since taking power June 1, 1958, will confound his enemies and enable him to win settlement of the Algerian war.

De Gaulle apparently detects some wavering among the leaders of the long rebellion encouraging him to think the Algerians can be persuaded to accept peace under some sort of association with France.

Observers had noted and were puzzled by a sudden hardening of de Gaulle's attitude toward the rebels last March, although Ferhat Abbas, premier of the Algerian provisional government, had accepted the principle of self-determination offered by the French president.

★ ★ ★

Recent reports have given an explanation of what may have been behind the change. French intelligence, it is said, discovered that the nationalists were quietly plotting to bring about revolution as well as independence, and that they were determined not to relinquish their hold regardless of the result of any referendum on self-determination.

De Gaulle now has turned anew to the Algerian problem and, despite serious domestic troubles involving labor and agriculture, the 69-year-old president is sure in the knowledge that he has raised France to unprecedented modern-day prestige in international councils.

★ ★ ★

When Soviet Premier Khrushchev unleashed his hurricane of abuse at the summit conference, de Gaulle found himself in more intimate confidence with President Eisenhower and Prime Minister Macmillan, a position he has demanded as head of a resurgent France.

Despite reservations of conscience, France is obviously proud that, thanks to de Gaulle, it now has joined the nuclear club in a modest way by the successful explosion of two nuclear devices.

Barring a disarmament agreement, de Gaulle intends providing France with a small nuclear striking force and the country will then have joined the United States, Britain and the Soviet Union as an effective nuclear power.

The British Scene

By Giles

"They've got an 'Alert' on."

Much Promised

Epocal Year For Quebec

By CLYDE BLACKBURN

THE blood red figures "1960" on the white cover of a small pamphlet is the title of the Quebec Liberal Party's manifesto for the provincial election.

Well, 1960 is going to be an epochal year for Quebec and for all Canada if the Liberals win.

Jean Lesage, the 48-year-old lawyer leader of the provincial Liberals has promised virtually a new charter for the province.

Or maybe the charter for a new national entity! There is scarcely a single word or phrase that admits the existence of a federal unit of which Quebec is one of 10 members.

★ ★ ★

There is briefest mention of federal-provincial relations and a promise to line up an interprovincial council with permanent machinery.

But the 54 articles of Provincial Liberal faith in Quebec scarcely admit there is such a thing as a federal government. Mr. Lesage was a federal government minister for four years.

It is a most interesting document however. It promises to reduce some taxation items but does not essentially say the people will be paying less aggregate taxes under a Liberal regime.

Seems to me some of Mr. Lesage's speeches have promised a hefty aggregate tax decrease.

★ ★ ★

That will be the best trick of the century considering what he is promising. It would seem certain that, to complete his program, Mr. Lesage would have to get probably hundreds of millions from somewhere. And where else but from the taxpayer?

Probably there is nothing important in all 54 articles to which any person or party could take exception. All are for the betterment of the people. Just a matter of money and administrative ability to bring all the proposals to a happy conclusion.

But that little word "money," in our national, fiscal setup is the key word.

★ ★ ★

Mr. Lesage and his friends propose three new departments of government. Presumably that would mean three new ministers, deputies and all the bureaucracy that grows up around a department.

He proposes two, at least, royal commission inquiries and several new bodies such as commissions, councils, secretariats and that sort of thing, all expensive frills of modern government.

Best thing from many points of view is the proposal to guarantee free education at all levels through university and free books for all under the education department. Also compulsory education to age 16.

★ ★ ★

Quebec has the lowest rate of school attendance in Canada and 50 per cent leave at age 15. Bulk of Quebec's unemployed (which is about 40 per cent of the unemployed in all Canada) never passed grade eight.

If Mr. Lesage concentrated on his educational reforms and let other expensive plans go, he would be doing something great.

But he is promising much and none of the manifesto's articles suggests eliminating any existing governmental facility which is costing money.

Axiomatically he can do these grand things only if he is given a huge increase in taxation revenue.

(Copyright: TNS)

From the Scriptures

Let us search and try our ways, and turn again unto the Lord.—Lamentations, 3:40.

To Destroy NATO

Russia's Absurd Proposals

By W. N. EWER, from London

ONE wonders why Mr. Khrushchev should have decided to accompany the publication of new Soviet disarmament proposals with a personal attack on Western statesmen which excelled even his own standards of international insult.

President Eisenhower and Chancellor Adenauer were the main targets. But Mr. Macmillan and President de Gaulle did not escape. True, they were not told that they were fit only for a "children's home" or for a "straitjacket in a lunatic asylum." They were merely charged with "lack of courage." But even that is, to say the least of it, unusual language by one head of government about others.

It is strange. For one thing it distracted world attention from the proposals for which presumably the Soviet government would like the maximum of publicity. For another it was hardly calculated to secure serious consideration of the proposals themselves.

★ ★ ★

But in spite of the curious method of launching them, which cannot fail to arouse doubts as to their real purpose, they are being and will be given the careful consideration which their length and complexity require.

What are one's first impressions?

In some ways they do represent a definite advance upon the original "Khrushchev Plan." There is more practical detail. There seems to be acceptance of the need for some kind of international police force in a finally totally disarmed world.

But to me all these appear to be vitiated and nullified by a new proposal for the "first stage" in a disarmament program. For this proposal is one which the Western powers cannot possibly accept: and which the Soviet government knows quite well that they cannot accept.

★ ★ ★

Apart from some subsidiary items, the "first stage" would consist of two measures.

First, there would be the destruction of "all means of delivering nuclear weapons." Second, "all foreign troops shall be withdrawn to within their national frontiers; foreign military bases and depots of all kinds shall be abolished."

This before there is any reduction whatever of conventional armed forces and armaments.

The effect of this would be in Europe to leave the Western part of the continent virtually undefended and undefendable.

"Nuclear shields" and "nuclear deterrent" would cease to exist. And at the same time the whole defensive system of the NATO alliance would be broken up and destroyed.

Not only would all American, British and Canadian forces of every kind be withdrawn from the continent but the whole organization would vanish. There would remain only French forces in France, Danish forces in Denmark, Turkish forces in Turkey, and so on—separate and unorganized.

★ ★ ★

It would be militarily the complete disintegration of the West. And over against these disintegrated defences there would be, within easy striking distance, the massive military and air strength of the Soviet Union. It would be to revert to the perilous situation of 1948 which led on the initiative of Ernest Bevin to the establishment first of the Western Union, then of NATO.

This disintegration of the NATO defence system has for the last six years or so been a major objective of Soviet policy. It has been put forward in a number of forms and in a number of guises. Now it appears as the chief feature of the first stage of a proposed disarmament program.

It is a proposal which, since the Berlin Conference of January, 1954, the Soviet government knows to be entirely unacceptable to NATO countries. Why then, I find myself asking, is it given top priority in a supposedly serious plan for disarmament agreement?

★ ★ ★

Incidentally, it seems difficult to regard the other part of the first stage proposal quite seriously. It calls for the immediate destruction not only of rockets and such like means of delivery but also of all planes, submarines, warships and "artillery systems" which could be used as carriers of atomic weapons. This hardly sounds a practicable first step however desirable in itself.

So my depressing first reaction is that the essence of the new proposals is the fact that they lay down two items for the first stage of disarmament: one which is known to be unacceptable; another which seems somewhat impracticable.

★ ★ ★

And just as depressing is the thought that in the last paragraph of the document the Soviet government suggests that the most important thing is to reach agreement on the implementation of disarmament on the basis of present proposals.

However, as I have said, the new proposals are in some ways an advance on their predecessors and they will certainly be given full consideration. We shall see what emerges from discussion of them in the ten-nation committee in Geneva.

Sick Industry

Remedy for Auto-Makers

(From The Montreal Star)

THE automotive industry in Canada is in an unhealthy state. So too, inevitably, is its Siamese twin, the community which depends on it for employment, as some do predominantly.

They do not, however, take a common view of what should be done. Affected municipalities, taking a nip at the hand that feeds them, argue that the auto-makers are not altogether victims of forces over which they have no control, but could accommodate themselves to those forces better than they have done.

★ ★ ★

The industry is looking to the government for some form of first-aid. The municipal point of view, expressed in a brief prepared by the Windsor industrial commissioner, and endorsed by the mayors of Oshawa, St. Catharines and Oakville, is that the industry is neglecting measures it could take by itself. In a three-part series, the Windsor Star has just discussed the brief, clearly approving its reservations concerning the industry's omniscience.

Canadian-made cars are losing out to imported cars to an increasing degree, because of the difference in price. Prices could be reduced by government action in removing the excise tax, but reductions are not automatically passed on to the consumer. Competition could be restricted by increased import duties, but they would raise prices and so discourage some buyers, with no benefit to the workmen about whom the municipal spokesmen are concerned.

But prices might also be cut, and competition met, by the industry itself through reduction in the number of models offered. Production of fewer, simpler models in greater volume would be cheaper. The industry argument is that a wide variety of models stimulates demand. The demand, the brief suggests, is turning out more and more to prove it wrong. Fewer models would also simplify the spare part problem, and permit volume production making it easier for Canadian makers to compete and provide Canadian employment.

★ ★ ★

The competence which built up the great automotive industry makes for some diffidence in criticism, but it is not infallible. Outsiders' suggestions could be practical and valuable.

The point can also be made that the interests of company and worker in Canada are not as nearly identical as they may seem. Canadian companies are subsidiaries of U.S. firms. So in many cases are the foreign companies which turn out the cars imported.

To the parent company, the profit from one sale is as good as that from another. To the worker there is a great difference.

No Bluffing Matter

(From The Milwaukee Journal)

SECRETARY of Defence Gates may be 100 per cent right when he labels as a bluff the Russian threats to hurl missiles at any bases from which planes violate Soviet air space.

The free world would be irresponsibly reckless, however, to gamble on this. There were many who thought that Adolf Hitler's terrible threats of the 30s were bluffs. History proves how in error they were.

More and more Nikita Khrushchev sounds like a person crazed or drunk with power, superconfident of his own position and of Communist invincibility, insultingly scornful of free world strength and opinion.

There should be no need to detail why such an unstable personality, in today's dangerous world, makes for a very precarious situation.

The Packsack

Of GREGORY CLARK

A TRUCK driver with whom I shared a table for lunch at a highway restaurant admitted that the small button he wore on his jacket was an insignia he won for several years of perfect driving unmarred by accidents. I asked him if he had any suggestions he could offer as guides to safe driving.

"Well," he said, "the great thing is to get to know the character of the driver of the car ahead of you. The car behind you can look out for itself. It's the car you are overtaking and probably passing that is likeliest to cause you mischief.

"The experienced driver, as a rule, follows the car ahead for a minute or two, long enough so that he can gauge the type of driver, whether steady, or erratic.

"But a little phrenology comes into it. Beware of the driver with a long, thin neck and a hat too large for him that comes down on his ears. That's the craziest kind of driver. He's a wobbler. He's as likely as not to swerve to avoid a butterfly, just as you are about to pass. The next worse type is the short-necked, or neckless type, the lobes of whose ears are pushed out by his fat red neck. He's the arrogant type who will put on speed the moment you draw abreast of him."

Letters to the Editor

Zoning Bylaws

Your correspondent J. R. Reynolds, who incidentally lives in Oak Bay, would like to have the city zoning bylaws changed to permit the construction of eight, or even 20-storey apartments facing Beacon Hill Park.

I have never lived in a tower apartment, but if they are as depressing to live in as they are to view from the outside they should never be permitted, even in cities like New York, let alone smaller cities like Victoria.

By law the city council has to notify by mail all owners of land within a 200-foot radius of the property that absentee owners wish to have rezoned to permit the erection of the proposed apartment. But in the advertisement in the press only the legal description of the property is given, although the changes may affect the entire city. Other municipalities in their advertisements of proposed changes in the zoning bylaws give adequate descriptions of the properties concerned.

LINN A. GALE.

1037 Craigdarroch Road.

Who's Wrong?

A television announcer, if he had enough time, could spend his days collecting wrong statements about pronunciation. You reprinted an article from The Printed Word which rails against "childlike, ignorant" announcers for pronouncing the word protein with three syllables. "The word should be pronounced," says the writer loftily, "pro-teen, with a stress on the pro."

I suggest someone take the writer by the hand and lead him gently to any Merriam-Webster dictionary. On Page 679 of the New Collegiate Dictionary, for instance, he will find you can pronounce this word two ways. The **first** pronunciation given has three syllables. It is the **second** pronunciation which has two syllables.

JOHN DAVIS.

2705 Cook Street.

The heading "Ignorant Announcers" seemed promising, since those who take an interest in good English are highly critical of TV and radio announcers. It seems a pity therefore that The Printed Word selected as its example an instance where the announcers are right! Pro-te-in did not originate in the U.S. Cassell's New English Dictionary, published in Britain before TV, gives this as the only pronunciation. Webster's Dictionary also gives pro-te-in as correct, with pro-teen as an alternative.

They then affirm that protean should be pronounced pro-te-en. Nonsense! Reference to a dictionary shows that it is pro-te-AN.

E. M. MOORE.

686 St. Patrick Street.

Courtroom Parade

Chase Ends in Court

A Victoria constable in a prowl car followed a motorcyclist for about three miles early yesterday in a hair-raising chase that finally put Ronald Lowcay, HMCS Naden, in city police court yesterday.

He pleaded guilty to a charge of criminally negligent driving, was fined $175 and prohibited from driving for six months.

Const. Louis Pletz described the chase in detail, from its start just west of Johnson Street bridge to its end in a skid on dead-end High Rock Avenue, at speeds ranging up to 80 miles an hour.

Several times, the officer said, the motorcycle almost went out of control trying to negotiate sharp corners.

On top of all this, the officer said Lowcay had a passenger riding pillion behind him all the way.

* * *

Charge of seduction, laid against Frederick James Morry, was dismissed in city police court yesterday.

Accused had been convicted on the charge last winter and sent to prison. He filed an appeal, and the Court of Appeal directed a new trial.

When he elected trial by magistrate yesterday, Prosecutor T. P. O'Grady advised the court that if accused pleaded not guilty no evidence would be produced by the prosecution.

That plea was entered, and the charge dismissed.

Record Train Mostly Empty

WINNIPEG (CP)—What was the longest train in Canadian history?

Canadian National Railway employees here said they may have set a record when a 201-car train pulled in from Rainy River, Ont.

The freight was 9,245 feet —about 1¾ miles—long, and was pulled by five diesel units. Most of the cars were empty.

Neutral Leaders Hold Own 'Summit'

Egyptian President Nasser and Yugoslav President Tito sail together on yacht off Adriatic isle of Brioni for "summit meeting" of neutralists.

Seed Debts Wiped Out

OTTAWA (CP) — The federal government, with the concurrence of the Saskatchewan and Alberta governments, has wiped out indebtedness of some western farmers on seed grain loans made years ago to encourage western settlement.

Resources Minister Alvin Hamilton, announcing the move in the Commons, said all seed grain debts in Manitoba and British Columbia were wiped out some time ago. The cabinet now had approved wiping out the old debts in Alberta and Saskatchewan.

BIG RESULTS with SMALL SPACE ADS!

Used consistently, small space ads build terrific results for our advertisers.

The Daily Colonist

'Metro' Urged for Vancouver

VANCOUVER (CP) — A committee studying the possible establishment of a metropolitan government to handle municipal services on the lower mainland, approved Thursday the idea of a single board to do the job.

Members, however, were careful not to use the term "metro" government, but in effect have come out in favor of it at the close of a two-day hearing here.

The committee, comprised of representatives of 16 municipalities in the Greater Vancouver area, voted to place land use, water, parks, sewage, public health and air pollution under a single metro board.

Still undecided is the governing of public hospitals.

New Westminster delegates, Mayor Beth Wood and Alderman Jack Allison, fought against the metro board recommendation, but were overruled by a large majority.

The committee will send a written report on its findings to Municipal Affairs Minister Wesley Black this fall.

FIRST TIME OFFERED

GUARANTEED ADVERTISING

In Writing

We will personally give you a written guarantee of the amount of money we will spend in advertising for the promotion of your property at fair market value.

When listing your property be assured of a guaranteed advertising program by calling

PAT MURPHY — EV 5-6741

Northwestern Securities of Victoria Ltd.

FATHER'S DAY

SUIT SPECIAL

Guaranteed Pure Wool Fine Worsted Suits

All Sizes - Single Breasted - 2-Button

REGULAR $55.00

$49.50

WITH 2 TROUSERS

OPEN FRIDAY TILL 9 P.M.

"It's Les for Smart Clothes" at Les Palmer LIMITED

714 VIEW ST. Just up from Douglas

Have a GOOD RUM for your money

This advertisement is not published or displayed by the Liquor Control Board or by the Government of British Columbia.

Many Styles to Choose From in Slippers and Shoes for

FATHER'S DAY

KEEP HIM HAPPY!

Elastic-side Romeos or Slippers
Soft leather in black or brown. Sizes 6 to 11.
$4.95

Comfortable Opera Slippers
Just to slip on. Plaid foam tread. Sizes 6 to 11.
$3.95

For Young Fathers
Elastic Slip-ons, Cuban heels. Black or brown. Sizes 6 to 11.
$11.95

Open Friday Night Till 9

The Old Country Shoe Store

635 JOHNSON STREET

More than 200,000 Canadian owners agree

SONY

IS THE WORLD'S BEST TRANSISTOR RADIO

Talk to a Sony owner and you'll find a Sony enthusiast. You'll hear, for example, that "my Sony is a honey"... "it has big radio tone"... "batteries last 6 months and longer, cost just a few cents to replace"... But even better than listening to a Sony owner — listen to a Sony. You'll see why Sony has rocketed to the No. 1 spot in Canadian affections.

Sony TR-812 with Standard, Shortwave and Marine Band reception.

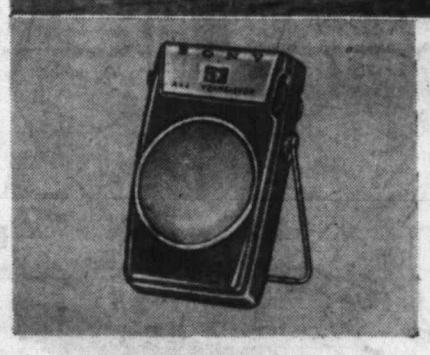

"I have heard many others but they cannot compare with Sony... I have had nothing but the best of reception", says D. P. Gladney, St. John's, Nfld.

The world's most popular 6-transistor pocketable. SONY TR-610... $49.95
(including carrying case, earphone and battery)

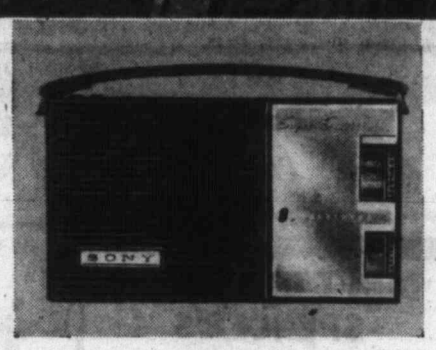

"Radio reception in our area is usually very poor but with my Sony Transistor I get any station I want", says C. W. Carl, Edgerton, Alta.

The world's most selective *8-transistor* portable — with RF stage and micro-tuning.
SONY TR-84... $69.95

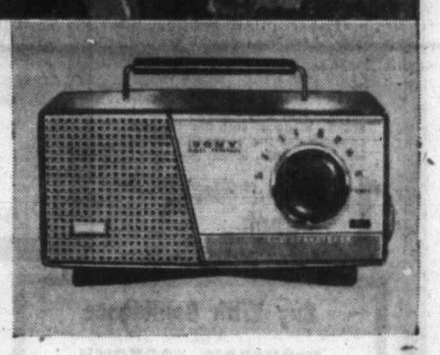

"It is a grand radio... very convenient to carry around at summer school", says Miss S. K. Gordon, King's County, N.S.

Cordless mantel model weighing only 3 lbs. 6 ozs.
SONY TR-712... $59.95
Available with standard and shortwave band.. $79.95

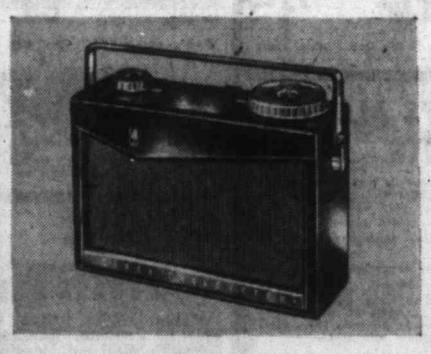

"There is no other radio for me than Sony as I can bring it everywhere I go", says G. Savarie, Sturgeon Falls, Ont.

Console-like tone quality with 4" x 6" speaker in mahogany wood case. SONY TR-72... $89.95

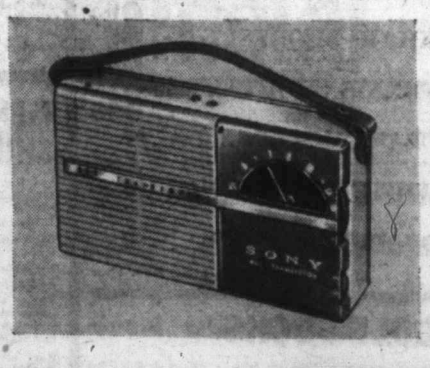

"Even when travelling by car, I can get the volume with very little fade-away of the station", says W. Gillingham, Downsview, Ont.

Brilliant performance in a lightweight *6-transistor* beauty. SONY TR-608... $49.95

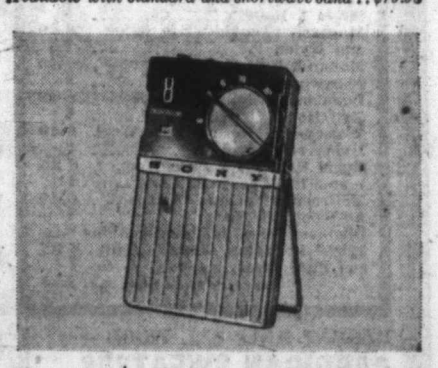

"I bought a Sony for its dependable quality...", says A. G. Salki, Winnipeg, Man.

10-ounce pocket portable with *8-transistor* pull-in power. SONY TR-86... $59.95
(including earphone and battery)

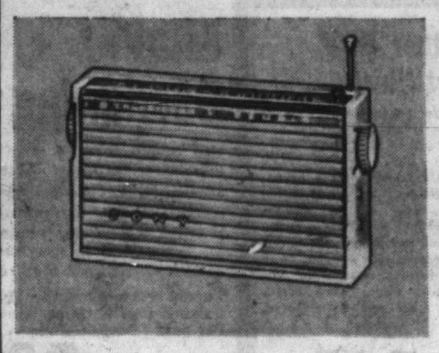

"I am a commercial fisherman and find the transistor very valuable as I do not have a radio-telephone... reception is excellent, especially in the North (West coast of B.C.)", says R. Minamimaye, Vancouver, B.C.

8-transistor power with Standard and choice of Shortwave or Marine Band reception.
SONY TR-881... $99.50
(including carrying case and earphone)

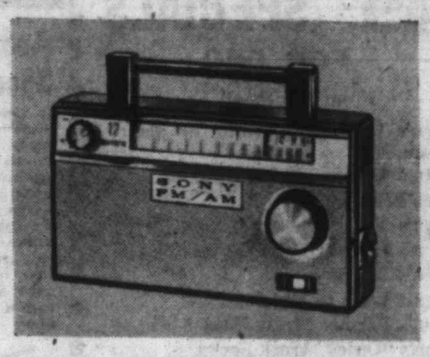

"I can tune to stations as far away as Toronto and Halifax... with reception as good as local stations", says R. Delagrave, Three Rivers, P.Q.

World's most advanced engineering combining FM and AM listening. 12-transistors, twin telescoping antennas.
SONY TFM-121... $149.50

Seventeen models to choose from... at better stores everywhere

Winner of 4 awards at Brussels World Fair

Manufactured for GENERAL DISTRIBUTORS LIMITED
Montreal - Toronto - WINNIPEG - Calgary - Vancouver

Remember FATHER'S DAY is SUN. JUNE 19

TIN SNIPS

Top quality German-made, 10-inch shears. Reg. 1.95. Only ---------- **1.19**

Spencer's Surplus Annex or 1420 Douglas St.

WOOD BRACE

A German tool of top quality. Two jaw chuck and reversible ratchet. Polished finish. Reg. 3.95. Only **2.69**

Spencer's Surplus Annex or 1420 Douglas St.

WOOD CARVING SET

A 12-piece top quality set for wood, leather or plastic. 12 different tools, each with own handle. $1.95 value, only... **75c**

Spencer's Surplus Annex or 1420 Douglas St.

HAND DRILL

Well-machined drill suitable for home use. Three-jaw chuck takes up to 3/16-inch drill. Reg. 1.95 **1.49**

Spencer's Surplus Annex or 1420 Douglas St.

GOLF UMBRELLAS

Self-opening at the touch of a button. Chrome shaft with large, easy-to-hold handle. Opens to 44 ins. in diameter. $6.95 value, for only ---- **3.95**

Spencer's Surplus Annex or 1420 Douglas St.

Tent Pole Table

Handy clamp-on table for centre pole of tent. All metal; positive clamp device. Size 12x8. Only **2.29**

Spencer's Surplus Annex or 1420 Douglas St.

KAUFMAN Foamtread SLIPPERS

Made with the famous Foamtread soles. Grey or red plaid or dark brown muted stripes. Sizes 6 to 11. Pair **3.95**

GIFTS from SPENCER'S

MEN'S SHEARLING SLIPPERS

Moulded flexible plastic in rich brown shade with genuine shearling collar and rubber heels. Sizes 6 to 11. Pair **3.95**

Men's Shoes, Spencer's Bargain Basement

MEN'S SUMMER STRAW HATS

Biggest selection, all colors and styles. **2.95 to 4.95**

Spencera's Men's Dept., Main Floor

THE POPULAR GIFT

B.V.D. DRESS SHIRTS

For businessmen's wear. Made from selected assorted woven shirting. Yarn dyed cotton. Full cut. 2-way convertible cuffs. Sizes 14½ to 17. Each **4.95**

Spencer's Men's Dept., Main Floor

MEN'S TARTAN SLIPPERS

Famous Black Watch tartan or red and black, black and white checks. Foam rubber soles. Sizes 6 to 11. Pair **2.95**

Men's Shoes, Spencer's Bargain Basement

MEN'S ENGLISH SLIPPERS

Popular plaid felt with foam rubber soles. Sizes 6 to 11. Pair **2.29**

Men's Shoes, Spencer's Bargain Basement

PRE-SHRUNK "TOUGHIES" TOPS AND SHORTS

Tops and Shorts

Designed to give comfort without strain. Made of soft fine combed cotton. Retain their shape after countless launderings. *90-day guarantee!*

1.00 each by Monarch Knit

Spencer's Men's Dept., Main Floor

SPENCER'S FATHER'S DAY SPECIAL

Dad Can Always Use An Extra White

DRESS SHIRT

Buy several of this quality shirt at this low, low price. Made in the British Crown Colony of

HONG KONG

WASH 'N' WEAR 100% COTTON BROADCLOTH

Wash it—hang it—wear it. Little or no ironing. Permanent stays—do not have to be removed. Ideal for travelling. Expertly tailored. Plastic hanger included. Sizes 14½ to 17.

2.95

Spencer's Men's Dept., Main Floor

MEN'S LEATHER SUMMER SANDALS

Good grade leather with sponge rubber soles. Closed back, light and airy. Sizes 6 to 11. Pair ---------- **4.95**

Men's Shoes, Spencer's Bargain Basement

FISHERMEN'S WADING BOOTS

Top quality rubber thigh-height boots, light and flexible, with knurled soles, solid heels. Olive green. Sizes 6 to 11. Pair ---------- **12.95**

Men's Shoes, Spencer's Bargain Basement

Buy With Confidence at SPENCER'S ECONOMY SOCK BAR

A complete range of dress socks:

Monarch all-nylon "Toughies"	98¢
McGregor Crimpset Nylon "Huskies"	98¢
Lyons 100% Spun Nylon Silver $ Hose	1.00
Monarch "Toughies" in Orlon and Nylon	1.49
Monarch Half Hose "Toughies", 90-day guarantee	1.49
Penman's Wool and Nylon Half Hose	1.49
Wolsey-Half Hose in Pure Wool, Nylon reinforced	1.49
Royal Knit-100% Pure Wool, 7 and 1 rib	1.25
McGregor's famous "Viscount"	1.49
All-Wool Rib Socks	
Diamond Hose, including genuine "Argyles" in Nylon, Kroy and Pure Wool	1.00 to 1.95

Spencer's Men's Dept., Main Floor

DON'T OVERLOOK SPENCER'S FOR YOUR

SWIM TRUNKS	1.95 to 4.95
CABANA SETS	6.95 to 11.95
BERMUDA SHORTS	4.95
KHAKI SHORTS	3.95
TENNIS SHORTS	3.95
CLAM DIGGERS	4.95
WHITE DUCK LONGS	4.95
BEACH COMBERS	4.95

Spencer's Men's Dept., Main Floor

Men's Boxer Sanforized Shorts

Be comfortable this Summer. Wear our cool, quality broadcloth shorts. All colors and patterns to choose from, including p'ain and dri-dries. Sizes small, medium, large and extra large. All one price, pair ---------- $1.00

Spencer's Men's Dept., Main Floor

HAPPY FOOTS

Give your feet a treat! Wear McGregor's patented all-wool cushion-sole health socks. Terrific selection of colors.

Boys' sizes 8 to 10½ ---------- 89¢

Men's sizes 10½ to 11 ---------- $1.00

McGregor QUALITY SOCKS FOR MEN

Spencer's Men's Dept., Main Floor

MEN'S COOL, BROADCLOTH PYJAMAS

A wonderful selection now in stock. Very conservative patterns. An ideal gift for Father's Day. Sanforized, and Canadian made. Sizes 36 to 44. Per pair ---- **2.95**

Others at 3.95 and 4.95

Spencer's Men's Dept., Main Floor

THE ARISTOCRAT OF

SKI PYJAMAS

WINDSOR WEAR

WONDERWARMS

Winter warmth in Summer weight. 25% Dynel—75% Combed Cotton. Pre-shrunk, Machine Washable, Lanolized. Assorted plain shades, with two-tone trim. Sizes small, medium and large. Per suit ---------- **4.95**

Spencer's Men's Dept., Main Floor

MEN'S ALOHA SHIRTS

See the World's best selection and the best Hawaiian Shirt on the market for only 1.95.

1—Hand-screened rayon.
2—Shrinkage controlled to within 3%.
3—Superior Workmanship.
4—Guaranteed Fit.

These shirts have added feature collar stays, cuffs on sleeves, two breast pockets, bi-swing back. Sizes small, medium and large.

Buy several of these De Luxe Hawaiian Shirts!

1.95

Spencer's Men's Dept., Main Floor

MEN'S T-SHIRTS

See the largest display in town — Penman, Stanfield, Monarch Knit—all leading brands and others . . . Whites and popular plain shades. Small, medium, large and extra large. Prices **49c to 1.95**

Spencer's Men's Dept., Main Floor

LOOK!

MEN'S 100% TERYLENE NO-IRON Short-Sleeve Dress Shirts

Bond Street, with Perma-Stay Collar with Concealed Collar Stays

Sizes 14½ to 17 **3.95 ea.**

Long Sleeves **4.95 ea.**

REGENT KNIT ALL WOOL CARDIGAN SWEATERS

Solves the gift problem for all Dads. These sweaters are V neck style with button front and rib-knitted cuffs—two patch-style pockets. Shades are Heather Blues, Green and Oxford Greys. Sizes 36 to 44. ---- **5.95**

Spencer's Men's Dept., Main Floor

GOLF SOCKS

Viyella golf socks to wear with shorts. All wanted popular colors. **1.95**

Spencer's Men's Dept., Main Floor

FOR THE GOLFER IN THE FAMILY

He'll Appreciate Having a

"Grand-Slam" GOLF SHIRT

2-Ply Lisle Honeycomb Mesh Styled by MUNSINGWEAR with the Famous "PENGUIN" Motif

1. Patented "Free-Swing" underarm gusset. Nylon reinforced.
2. EXTRA LONG shirttail stays in slacks.
3. Design developed by 240 Golf Professionals.
4. Machine Washable . . . Colorfast.
5. Guaranteed NOT to shrink out of fit.

Sizes Small, Medium, Large and Extra Large. White and the new Bronze shades.

4.95

When You Buy STANFIELD'S You Buy the Best!

Spencer's Men's Dept., Main Floor

49c SPECIALS FOR DAD

From the Small Fry

- Men's "T" Shirts, white or plain shades.
- Men's Summer Ski Style Caps
- Men's Suspenders
- Men's Neckties
- Men's Leather Palm Gloves
- Men's Briefs
- Men's Vests to Match
- Men's Farmer Straw Hats
- Men's "Codes" Work Socks
- Men's Stretchy Dress Socks
- And many more bargains at ---------- 49¢

Spencer's Men's Dept., Main Floor

Another Nice Sport Shirt

Is always appreciated. Here is the latest in all the new BRONZE TONES by E. & S. CURRIE LTD., Toronto. Made of "DAZZLE" Springmaid fabrics. Stays neater, fresher longer! 100% fine cotton requires little or no ironing. Wrinkles shake out. Washes easily. Mildew, soil and perspiration resistant. Dries quickly — and many other important features in this smart sport shirt. Sizes Small, Medium, Large and Extra Large. Each

4.95

Spencer's Men's Dept., Main Floor

Khaki Gardening Pants

Dad would love to have a pair of these popular khaki gardening pants.

MERCERIZED—to provide added lustre.
SANFORIZED—to limit shrinkage to 1%.
WASHABLE—Color retains its clear depth through countless washings.
FIBRE CONTENT 100% COTTON.

Tunnel belt loops, zipper fly, five pockets and finished cuff bottoms. Sizes 30 to 44. Per pair

4.95

Spencer's Men's Dept., Main Floor

Men's Suede Leather Casuals

Grey, brown or black suede with thick foam rubber soles and heels. Three-eyelet tie style. Sizes 6 to 11. Pair ------- **7.95**

Men's Shoes, Spencer's Bargain Basement

SPENCER'S GUARANTEE "Satisfaction or Your Money Back"

SPENCER'S STORES LTD. 1420 Douglas 1110 Gov't

Police at Sharpeville 'Ignorant, Merciless'

VEREENIGING (Reuters)—Police who fired into a crowd of Africans at Sharpeville last March were "undisciplined, ignorant, or unmindful of orders, reckless of the consequences of the shooting and in some cases utterly merciless and callous," lawyer Sidney Kentridge Thursday told a probe into the shooting.

Buyers, Retailers Battling Over 'Loss Leaders' Again

OTTAWA (CP) — Consumer and retailer groups met at loggerheads before a Commons committee Thursday, renewing the 1951 battle over resale price maintenance.

They appeared as the committee, in the first of what shapes up as a long series of sittings, began studying the government's contentious proposals to amend the anti-combines law.

NO SUPPLIES

One proposed amendment affects the nine-year-old legislation that bans resale price maintenance—the practice of manufacturers setting retail prices for their products and refusing to supply merchants who don't comply.

Amendment would allow manufacturers to refuse to distribute their products to merchants using them in misleading advertising or as "loss leaders."

NOT AT PROFIT

That's defined in the amendments as goods sold not at a profit but for the purpose of attracting customers to the store "in the hope of selling them other articles."

The Retail Merchants Association of Canada said it favors complete repeal of the resale price maintenance ban, but went along "wholeheartedly" with the amendments as an alternative.

PRESENT FORM

The Canadian Association of Consumers urged retention of the resale price maintenance ban in its present form, arguing that any amendment would be "a retrograde and regrettable development."

The consumers' association claimed to represent 25,000 members of the Canadian buying public and said it is supported by 17 national women's groups.

INDEPENDENTS

The retail association claimed a membership of 25,000 independent merchants and several other organizations.

Isabel Atkinson of Saskatoon, president of the consumers association, asked:

WHAT LEVEL?

"At what level is it considered that a profit is being made?

"And why should the seller be forced to make a profit on the item in question rather than on his stock as a whole, and of course who decides what the profit is?"

* * *

Jobless Study Seeks Facts, Not Figures

OTTAWA (CP) — A special Senate committee decided Thursday to launch an intensive cross-Canada investigation to find out who the unemployed are.

Aim of the inquiry is to get behind the dry statistics of unemployment—to find out why people are out of work, what their future looks like, why some industries are sick and how the problem might be tackled.

The survey, to be made in six or seven typical communities by a research team headed by a former assistant deputy finance minister, Dr. John Deutsch of Queen's University, is believed to be the first of its kind ever undertaken in Canada.

The initial study will begin "almost immediately," said Senator Donald Smith (PC, Nova Scotia), vice-chairman of the Senate committee set up a month ago to dig into manpower and employment.

A second phase may be launched to look specifically at winter unemployment.

* * *

Ontario Firm Sale to U.S. 'Regrettable'

OTTAWA (UPI) — Finance Minister Fleming said Thursday it was regrettable that Bruce Matthews, president of the National Liberal Federation, and his family were selling controlling interest in the Excelsior Life Insurance Co. to U.S. investors.

He said Ottawa can do nothing because the company is incorporated under Ontario laws.

Anne Waves Warmly, Too

Warm but casual wave the public associates with Queen Mother Elizabeth is displayed by her granddaughter, Princess Anne, as the two ride in an open carriage in London. Princess will be 10 in August and will leave Buckingham Palace next fall for a boarding school.

B.C. 'Asinine' In Controlling Indian Drinks

OTTAWA (CP) — Frank Howard (CCF, Skeena) said Thursday application of B.C. liquor laws to Indians is "asinine," "over-strict" and "foolish."

A B.C. Indian can buy beer or liquor by the glass in a licensed bar, but cannot buy a case of beer or a bottle of liquor and take it home to drink, he told the Commons.

Mr. Howard blamed B.C. Attorney-General Bonner for failure to understand the federal Indian Act in relation to B.C. liquor control laws.

WASHINGTON (UPI)—The U.S. populaton totalled about 179,500,000 on April 1.

The new total compared with a 1950 population of 151,325,798. This meant the nation's population increased by 17.45 per cent in the past decade.

'Squeeze' Hits Prairie Indians

OTTAWA (CP) — The only practical alternative facing Saskatchewan's overcrowded Indian reservations is permanent wage employment and a transition to urban living, a Saskatchewan government brief said Thursday.

Fish, fur and agriculture resources on reservations are inadequate to provide a subsistence level of living for Indians now, it said. The high birthrate and low rate of exodus from reservations are imposing a squeeze.

The brief, presented to the joint parliamentary committee on Indian affairs, was the first to come from a provincial government.

The Indian integrated into the white man's economy will be using more services provided by all levels of government and this requires more joint federal-provincial planning, said the brief, urging a social survey of all Saskatchewan Indians.

In fine Canadian homes

MARTELL COGNAC Brandy

is an honoured guest—

a proud tradition.

MW-48-2

This advertisement is not published or displayed by the Liquor Control Board or by the Government of British Columbia.

BUDAPEST RESTAURANT
3240 DOUGLAS ST.
Hungarian Goulash
Paprika Chicken
Cabbage Roll
After 5—Piano Dinner Music
MODERATE PRICES
Listen to Our Program on Radio CFAX Every Day at 6.10 p.m.
Open from 9 a.m. to 9 p.m.

Mc & Mc

OPEN DAILY TILL 5.30 P.M.
FRIDAY TILL 9 P.M.

SPECIALS

SEASONAL VALUES TO SAVE YOU DOLLARS!

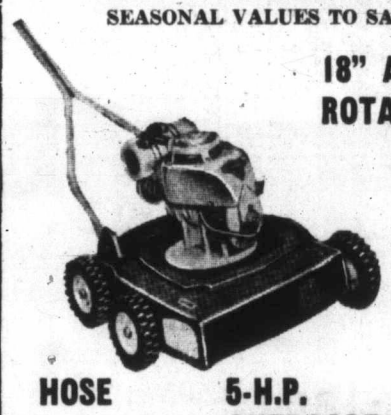

18" ALL-STEEL ROTARY MOWERS

Heavy quality steel deck to last—powerful Clinton 2-cycle motor and staggered wheels. Extra Special at Mc & Mc

$57.95

HOSE

Guaranteed 9/16 plastic hose with cast couplings. An Extra Special, 50' length, each

$2.19

5-H.P. OUTBOARD MOTORS

4-Cycle Motor for quiet, dependable operation — extra light — extra power — extra performance. Get yours today. Special

$187.50

1400 GOVERNMENT ST. PHONE EV 4-1111

On June 23rd
VOTE 'YES'
to hold taxes down
Inserted by Downtown Businessmen's Association

SALE OF REFRIGERATORS
ALL SIZES — ALL STYLES
You owe it to yourself to have one of these refrigerators in your home. Investigate our prices before you sign any contract for a refrigerator.
MacDonald's Furniture & Appliances
752 FORT STREET EV 3-1171

The emotions of being a father...

The emotions of being a father stay constant through the ages. The hopes and fears . . . the wishes and apprehensions. The humbling realization that no other task in all the world carries with it so grave a responsibility, so rewarding a victory as that of being a father.

For where else does a boy look . . . for light which will lead to sure places for young feet to stand . . . for guidance through the great continent of the mind . . . for those words and teachings that will open wisdom's way . . . for a held-out hand, a haven in every sudden storm?

Where else but to a father, who knows that every son is a miracle, like daily light.

More than anything else Fatherhood is guidance and wisdom — the wisdom of setting a good example in thought, in word, in deed. And one principle that surely deserves to be exemplified is the practice of Moderation in all things, including the use of whisky. It is this thought which The House of Seagram wishes to leave with you on this Father's Day, 1960. May it enrich your life with happiness, and your son's thereafter.

THE HOUSE OF SEAGRAM

Joseph E. Seagram & Sons Ltd., Waterloo, Ontario.

This advertisement is not published or displayed by the Liquor Control Board or by the Government of British Columbia.

The Government of the Province of British Columbia

Notice To Provincial Voters

Since January of this year enumeration has been conducted throughout the Provinces, as required, to bring voters' lists up to date. Notices have now been mailed to all persons who are registered as voters in the

VICTORIA CITY ELECTORAL DISTRICT
OAK BAY ELECTORAL DISTRICT
SAANICH ELECTORAL DISTRICT
ESQUIMALT ELECTORAL DISTRICT

Any person residing in these electoral districts who does not receive his notice during the next seven days must consider that he is NOT REGISTERED.

Any such person, if qualified, should apply for registration without delay at one of the centres listed below, or contact the Registrar of Voters Office.

Note that no (further) door-to-door canvass is to be made.

You will not be called upon at your home, but must apply at one of the places listed, or at the Registrar's office. Forms for making application will be mailed by the Registrar to anyone requesting them by letter or telephone.

Registration centres will be opened at the following locations, from 9 a.m. to 5 p.m., from June 20 to June 30 inclusive, excepting Sundays.

Turnbull's Pharmacy	Esquimalt Rd. at Head St.
Royal Oak Pharmacy	4472 West Saanich Rd.
Cunningham's Drug Store	Beacon Ave., Sidney, B.C.

QUALIFICATIONS FOR REGISTRATION ARE:

1—Nineteen years of age or older.
2—British subject or Canadian citizen.
3—Resident of Canada for the past 12 months.
4—Resident of British Columbia for the past 6 months.

Registrar of Voters Office,
910 Gordon St.,
Victoria, B.C.

Phones: EV 2-6111, local 2609
EV 6-4711

Stock Quotations - Market Reports

Toronto Industrials

By The Canadian Press

Toronto Stock Exchange—June 16

Quotations in cents unless marked $. z—Odd lot. xd—Ex-dividend. r—Ex-rights. xw—Ex-warrants.

Stock	Sales	High	Low	Close	Net Ch'ge
Abitibi	1285	$41	40¾	40¾	—½
Abit pr	z95	$22¾	22¾	22¾	
Acad-Atl pr	z10	$85½	85½	85½	
Alta Dist	250	220	220	220	+5
Alta Gas	3160	$19¾	19	19¾	—⅛
Alta Gas pr	475	$101¾	101¾	101¾	
Alta Gas wr	1328	460	450	450	—20
Algoma	3220	$33½	32¾	32¾	—¼
Alumini	5155	$31¾	30¾	30¾	—1
Alum 2 pr	145	$43¼	43¼	43¼	
Analog	500	475	475	475	
Ang Pulp pr	z10	$51	51	51	
Anthes A	360	$30	30	30	
Argus	1240	$27¼	26¾	27¼	—¼
Argus 2.50pr	25	$46½	46½	46½	
Atlan Acc	100	$15	15	15	+½
Atlas Steel	240	$20⅝	20½	20⅝	+⅛
Bank Mont	985	$53⅞	53⅝	53⅝	—⅜
Bank NS	663	$60	59⅝	59⅝	—⅜
Bank NS rt	15152	455	435	435	—20
Bath Pow A	z5	$42	42	42	
Bath Pow B	175	$31½	31½	31½	
Beatty	434	$5¼	5¼	5¼	+¼
Bell Phone	3460	$44¾	44⅝	44⅝	—⅛
Bowater	z85	$8⅛	8⅛	8⅛	
Bowater pr	z10	$46	46	46	
Bow Mers pr	200	$47⅝	47⅝	47⅝	+⅛
Brazil	3374	455	430	450	+20
BA Oil	3538	$26½	26	26	—½
BCE 4½pr	z20	$41½	41½	41½	
BCE 4¾pr	63	$86½	86	86	+2
BC Forest	1485	$12½	12¼	12¼	—⅛
BC Pow	612	$32½	32¼	32½	+⅛
BC Phone	60	$45¼	45¼	45¼	—¼
Brown	300	$15	14¾	15	+¼
Build Prod	4250	$34½	33¾	34	—⅝
Bullochs A	100	$6	6	6	
Burns	210	$13¼	13¼	13¼	
Cal Pow	800	$18⅝	18¼	18⅝	+⅛
Cal Pow 5 pr	25	$97	97	97	—1
Can Cem	545	$27⅜	27	27	—½
Can Cem pr	39	$26⅞	26⅞	26⅞	
CCC Stone	100	$15	15	15	—½
Can Foils A	100	$20¼	20¼	20¼	—½
Cl Fndry	745	$17⅝	17¼	17¼	—⅛
Can Malt pr	z30	$23¼	23¼	23¼	
C Pack B	200	$13	12½	12½	—½
C Pack B	300	$45¼	45¼	45¼	
Can Perm	z40	$49¾	48¾	49¾	
C Safe 4 pr	50	$85¼	85¼	85¼	+1¼
C Bnk Com	650	$53¾	53⅛	53¼	+⅛
Cdn Brew	2350	$37⅛	36⅝	36⅝	—⅞
C Br Alum	z30	$11	11	11	
CBAL A wts	130	480	465	480	+20
Cdn Celan	z65	$19⅞	19⅞	19⅞	
C Chem	2200	$6¼	6	6	
C Collieries	z50	$8⅝	8⅝	8⅝	
C Dredge	100	$13⅝	13⅝	13⅝	+¼
C Fairbks A	525	$10	10	10	
C Fairbks B	100	$6¼	6¼	6¼	
CF Prod pr	95	$65¼	65¼	65¼	—½
C Hydro Car	z50	$10¼	10¼	10¼	
CIL	350	$12¾	12⅝	12⅝	—⅜
Cdn Ind Gas	800	400	390	400	+10
Cdn Oil	1022	$21¼	21	21	
Cdn Oil 5	50	$92½	92½	92½	—1
Cdn Oil 4	z10	$76	76	76	
CPR	1100	$25⅝	25¼	25⅝	—⅛
Cdn Tire	165	$185	180	185	+7
CWN Gas	120	$16¼	16⅛	16⅛	—⅛
C Westng	50	$38½	38½	38½	
Chat Gai	160	$23¾	23⅝	23¾	+1¼
Cockshutt	2530	$17⅛	16⅝	17⅛	+1⅛
Col Cell	450	400	400	400	—20
Comb Ent	z50	$8	8	8	
Con Baks	100	$8	8	8	
Con Gas	2585	$39⅝	38⅝	39⅝	+1¼
Corby B	z10	$16½	16½	16½	
Cosmos	100	$10⅝	10⅝	10⅝	—⅛
Creativ Tel	17293	$11¼	10⅞	11¼	+⅜
Crown Tr	10025	$25⅜	25⅛	25⅛	
Crown Zell	25	$44	44	44	—1
Crush Int	735	$7⅞	7⅝	7⅝	
Crush pr	35	$103	103	103	—⅜
Dist Seag	930	$29¼	29⅛	29⅛	
D Bridge	z5	$18⅛	18⅛	18⅛	
D Dairies	z25	$11	11	11	
Dom Elect	100	$6½	6½	6½	—¼
Dom El ws	75	360	360	360	—15
D Fndry	4470	$41	40⅜	40⅜	—½
D Magnes	200	$7	7	7	
Dosco	105	$13¾	13⅝	13⅝	+⅛
D Stores	945	$53	50½	52	—1
Dom Tar	1060	$14	13⅞	14	—⅛
Dom Tar pr	z45	$18½	18½	18½	
Dom Text	975	$9⅝	9½	9½	—⅛
Eddy	50	$60	60	60	—1
Emco	100	$10	10	10	
Emp Life	37	$56½	56½	56½	—3½
Fam Play	200	$19⅜	19¼	19¼	—¼
Fed Grain	100	$45½	45½	45½	—2½
Fed Grain pr	50	$26⅜	26⅜	26⅜	
Fleet Mfg	500	58	58	58	
Ford (US)	z10	$70	70	70	
Fndtn	200	$9¾	9⅝	9⅝	—¼
Gatineau	517	$36¼	36	36¼	
Gat 5 pc pr	93	$102	100	102	—2
Gat 5½ pr	15	$103	103	103	+2
G Dev	7650	$14¼	13⅞	14¼	+⅜
G Dynam	50	$43	43	43	+¼
GMC	50	$43⅞	43⅞	43⅞	—⅝
GP Drill A	200	75	75	75	
GS Wares	150	$10¼	10¼	10¼	—¼
GS Wares pr	z10	$85¼	85¼	85¼	
G Mackay A	z75	$6½	6½	6½	
GL Paper	500	$40⅜	39⅞	39⅞	—1¼
GL Pow wts	50	600	600	600	
GN Gs 2.80pr	20	$39½	39½	39½	
Gr Wpg G	477	$9¼	9	9	—¼
Gr Wpg vt	850	$8⅜	7⅞	8⅜	+⅛
Gr Wpg 56w	200	325	325	325	+25
Gr Wpg 58w	140	250	250	250	—25
Gurney	100	$9½	9½	9½	
Gurney pr	z15	$27	27	27	
H Cotton	100	$16	16	16	
Hardee	340	$11⅞	11½	11⅞	
Hard Carpet	200	$10½	10½	10½	—½
Hendshot pr	z5	$90½	90½	90½	
H Smith	50	$38½	38½	38½	
Hughes O pr	40	$25½	25½	25½	
Imp Bank	365	$59½	59½	59½	
Imp Oil	5750	$31¼	31	31	—¼
Imp Tob	190	$11¾	11¾	11¾	—⅛
Ind Accep	555	$39½	39	39	—⅜
Ingersoll A	z17	$5¼	5¼	5¼	
Inglis	z25	460	460	460	
Inld C pr	200	$18	18	18	+⅛
Inld Gas	1075	400	400	400	
Inld Gas pr	200	$14	14	14	
Inld Gas wts	700	90	90	90	—5
Int Util	z20	$34	34	34	
Int Util pr	25	$40⅜	40⅜	40⅜	
Inter PL	315	$55⅞	55½	55⅞	
Intp St	250	460	460	460	
Jamaica PS	250	$29	28⅞	28⅞	—¼
Jefferson	z100	$5⅜	5⅜	5⅜	
Jockey C	1730	215	210	210	—10
Kelly DA	500	$6⅛	6	6⅛	
Kelly wts	100	300	300	300	
Labatt	245	$26⅞	26⅝	26⅞	
Lakeld	3025	200	200	200	+5
Laura Sec	202	$14	14	14	+⅜
Lob Co A	263	$26⅜	26⅛	26⅛	
Lob Co A wt	580	635	600	610	—10
Lob Co B	325	$27¼	27	27¼	—⅛
Lob Co pr	53	$44½	44½	44½	+⅛
Lob G 1 pr	150	$28	28	28	—½
Loeb M	600	$8	7⅞	7⅞	+⅛
MacLeods A	150	$23	23	23	+½
MB and PR	1759	$16½	15⅞	15⅞	—⅝
Maher	50	$25⅝	25⅝	25⅝	—⅛
Mass-F	4990	$9⅝	9⅜	9⅝	—⅛
Mass-F pr	25	$98⅝	98½	98⅝	+⅛
Mass-F 5½	122	$99	99	99	+⅛
Mid-West	800	155	150	155	+5
Molson B	455	$24¼	24¼	24¼	—⅛
Molson pr	31	$40½	40½	40½	
Moly	z20	$48	48	48	
Mnt Loco xd	325	$14¾	14⅝	14¾	—⅛
Moore	1702	$45½	45	45¼	—⅛
Nat Drug	300	$15	14⅞	14⅞	—⅛
Nat Drug pr	z7	$14	14	14	
Nat Groc pr	270	$26⅜	26⅜	26⅜	—¼
N St Car	z73	$13¼	13¼	13¼	
Nat Trust	z20	$51	51	51	
Neon	125	$15	15	15	—⅛
Nor Star pr	125	$47¾	47¾	47¾	+¼
N Star wt 57	300	355	355	355	
NO NGas	1995	$13	12¾	12¾	—⅜
NW Util pr	z15	$70½	70½	70½	
Ont Loan	165	$27½	27¼	27½	+¼
Oshawa A	300	$7¼	7	7	
Overland	z20	$6⅞	6⅞	6⅞	
Page-Hers	885	$23⅞	23	23	
Parker	300	340	340	340	+15
Pembina	170	$6⅞	6⅞	6⅞	—⅛
PC Jewel pr	z18	$91	91	91	
Photo Eng	z25	$13½	13½	13½	
Pow Corp	225	$46½	46½	46½	
Pres El rts	11000	¼	¼	¼	
QN Gas	734	$10	10	10	+¼
QN Gas un	z30	$66½	65	65	
QN Gas wts	460	250	225	225	—75
R Silk A	z40	$7⅞	7⅞	7⅞	
Roe AV Can	863	$5⅛	5	5	—⅛
Roe AV 5½	z10	$75	75	75	
Royal Bank	623	$70¼	69⅞	69⅞	—¼
Royl Bk rts	7060	282	280	281	—5
StL Corp	2105	$18¼	18	18	—⅛
St Maurice	900	84	81	83	—1
Salada-S	2595	$9⅝	9⅜	9⅝	+⅛
Shawin	956	$26⅞	26⅞	26⅞	+⅛
Shawin A pr	30	$39¼	39¼	39¼	—¼
Silknit	z15	$19½	19½	19½	
Silknit pr	z5	$35	35	35	
Silverwd A	368	$10¼	10¼	10¼	
Simpsons	225	$28⅞	28⅝	28⅝	—¼
SKD Mfg	703	290	285	290	
Southam n	z75	$21	21	21	
Spartan	z10	90	90	90	
Spartan wts	600	26	26	26	—14
St Pav	920	$15¼	15	15	
St Wire C	200	200	200	200	—20
Stedman	60	$33	33	33	
Steel Can	1625	$72¼	70⅝	70⅝	—1⅞
Steinbg A	145	$19⅝	19⅝	19⅝	
S Propane	100	$14¼	14¼	14¼	+⅜
S Prop wts	100	265	265	265	—10
Suptest ord	100	$14½	14½	14½	—⅛
Suptest pr	z5	$92	92	92	
Tamblyn	z40	$23¼	23¼	23¼	
Taylor PC p	z50	$8⅝	8⅝	8⅝	
Texaco	500	$50	49	49¾	
Thorncl f	300	$7¼	7⅛	7⅛	—⅛
TT Tailors	z10	$14	14	14	
Tor-Dom Bk	300	$53¼	53	53	—⅛
Tor Iron	z20	$15	15	15	
Tor Iron A	z71	$14	14	14	
T Star pr xd	25	$58¼	58¼	58¼	—⅜
T Fin A	190	$37⅛	37⅛	37⅛	—¼
T Fin 5 pc	25	$36⅝	36⅝	36⅝	+⅛
T Fin wts 57	200	400	400	400	+50
Tr Can PL	1704	$17⅞	17½	17¾	—⅛
Trans-Mt	1000	$9	8⅞	8⅞	+⅛
Trans PPL	225	$13⅛	13⅛	13⅛	+⅛
Un Acc 2 pr	133	$9	9	9	
Un Gas	1415	$13⅝	13⅜	13⅜	—⅛
Un Gas A pr	75	$52⅝	52⅝	52⅝	
U Fuel B	z5	$32½	32½	32½	
Un Steel	z20	$6⅜	6⅜	6⅜	
Vanadium	1100	165	160	160	—15
Vic Grey Tr	50	$37½	37	37	—1¼
Wainwr	100	170	170	170	
Walk GW xd	1205	$36⅛	35⅞	35⅞	—1
Westeel	z5	$13⅝	13⅝	13⅝	
West C Brew	70	$32½	32½	32½	
West Groc A	z5	$34¼	34¼	34¼	
Weston A	450	$33¼	32⅞	33¼	—⅛
West A wts	105	$13	13	13	—⅛
White Pass	150	$6⅝	6⅝	6⅝	—⅛
Woodwd A	100	$16⅛	16⅛	16⅛	—⅛
Wdwd A wts	50	540	540	540	—10
Zenith	1000	275	275	275	
Curb					
Andian	z50	$7	7	7	
Ang-Nfld	630	$7	6⅞	6⅞	—⅜
Asbestos	480	$24⅛	23⅞	23⅞	—⅛
CD Sugar	763	$16½	16	16½	+⅛
CG Inv	50	$30½	30	30	—½
C Paper	601	$41¼	41	41	—⅜
D Oil Cloth	75	$34	34	34	—2
Dupont	125	$22⅞	22⅞	22⅞	
MacLaren	50	$87	87	87	+2
MO Paper	110	$31	31	31	+1
Price Br	50	$41⅝	41½	41½	
Third CG In	700	$6¼	6¼	6¼	

Toronto Mines

Stock	Sales	High	Low	Close	Net Ch'ge
Advocate	4920	360	355	360	+5
Agnico	510	73	73	73	+1
Algom	860	990	985	990	+5
Anacon	2200	50	49	49	—1
Anglo Hur	500	695	685	685	
Ang Rouyn	3000	16	16	16	
Ansil	1000	8	8	8	
Area	300	75	75	75	
A Arcadia	500	36½	36½	36½	+½
All C Cop	1100	120	112	112	—8
Atlin-Ruf	2000	7	7	7	
Aumaque	3000	6½	6½	6½	+½
Bankeno	1200	22	22	22	
Barnat	2600	142	141	141	
Base Metals	1500	12	12	12	
B-Duq	1500	14	14	14	—2
Beav Lod	1500	8	7	7	—1
Belcher	500	52	52	52	—1
Belleterre	300	18	18	18	—1
Bethlm	4100	69	68	69	+4
Bibis	5500	8	8	8	
Bidcop	2000	8½	8½	8½	—½
Black Bay	10100	11	10	11	+1
Bordulac	1000	4½	4½	4½	
Bouzan	4000	47	46	46	—1
Bralorne	100	490	490	490	—10
Broul Reef	500	40	40	40	+1
Brunswick	975	395	380	380	—20
Buffad	4000	7	7	7	
Buff Ank	6000	205	198	200	+2
Cadamet	2825	11	10	11	
Camp Chib	5040	610	590	595	—10
C Tungsten	1000	162	161	161	—3
Cdn Astoria	2000	4½	4½	4½	—½
C Dyno	1030	40	40	40	
C Malart	1000	47	46	46	—2
Can-Erin	33600	86	85	85	—1
Captain	1000	7½	7½	7½	—1
Cassiar	645	$12⅝	12⅝	12⅝	+⅛
Cent Pat	150	108	108	108	+3
Cheskirk	3000	2½	2½	2½	
Chester	3000	35	33	35	+1
Chib Jac	1200	32	32	32	—2
Chib-Kay	1000	10	10	10	
Chib M	1200	51	51	51	+1
Chimo	2600	55	54	54	—2
Chrom	500	455	450	450	
Coch Will	300	280	280	280	
Comb Met	2000	22	22	22	
Coniagas	2100	47	47	47	—3
Coniaurum	1300	56	56	56	
C Bellekeno	2500	4	4	4	
C Discovry	3600	315	305	315	+5
C Fen	1000	16	16	16	
CG Arrow	1500	32	31	31	—2
C Halliwell	37600	53	49	49	—1
C Marben	28600	45	39	40½	—1½
C Marcus	1000	65	64	65	
Con M S	1160	$18⅝	18⅝	18⅝	+⅛
C Mogul	1200	85	83	85	
C Mosher	1200	153	150	151	+3
Con Negus	1099	16½	16½	16½	—½
C Northld	2800	31	30	31	—½
C Persh	1500	10½	10	10¼	+1½
C Regcourt	5000	6	6	6	
Con Sud	14250	35	33	33½	+½
Conwest	500	340	340	340	
Coprand	3550	122	116	120	—3
Coulee	4000	32½	31½	31½	—1
Craigmt	2950	525	525	525	+10
Crowpat	10000	6½	5	5½	—1½
Cusco	600	5	5	5	
Deer Horn	4500	25	22	25	+2
D'Eldona	1000	7½	7½	7½	—½
Delnite	3000	46	45	46	+1
Denison	2855	890	870	885	+5
Dome	320	$17¼	17¼	17¼	—⅛
E Amphi	1000	5½	5½	5½	
East Mal	5200	143	143	143	+3
East Sull	200	157	157	157	+5
Elder	2000	100	99	100	—1
El Sol	5200	6	4	4	—2
Eureka	3000	20½	20	20	—1
Falcon	3145	$32	31⅝	32	+¼
F'west Tung	1500	8	7½	8	+1
Fatima	11100	48	46	48	
Francoeur	1000	4	4	4	
Frobisher	5620	170	166	168	+2
Frob debs	30	$89	89	89	+⅛
Geco Mines	240	$17¼	17¼	17¼	
Gnt Masct	2000	23	23	23	+2
Giant YK	1235	915	880	880	—55
Goldale	1000	15	15	15	—½
GF Mining	3500	20	20	20	
Grandroy	725	10	10	10	
Granduc	6700	124	115	120	
Gunnar	2190	780	770	770	—10
Gunnar wts	3320	9	7½	9	+1½
Gwillim	3500	5	5	5	—1
H of Lakes	1500	6	5½	5½	—½
Heath	1000	4½	4½	4½	+½
Hollinger	100	$22¼	22¼	22¼	
Hoyle	700	370	370	370	
Hud Bay	405	$48⅝	48	48	—⅜
Hugh-Pam	500	6½	6½	6½	—2½
Int Moly	4000	7	7	7	
Int Nickel n	5377	$55	53⅝	54¼	+¼
Irish Cop	1900	94	94	94	
Iron Bay	1300	290	275	276	—9
Iso	6000	52	50	53	—3
J Waite	14700	31	29½	31	
Jacobus	3800	115	106	112	—2
Jellicoe	4500	10	9	9	+1
Joburke	500	9	9	9	+1½
Jonsmith	5000	10	9	9	—1
Kerr Add	4060	11	10⅞	11	+⅛
Kirk Min	2030	26	26	26	+3
Kirk Town	1000	7	7	7	—1
Labrador	866	$19	18	18	—1½
L Dufault	3400	43	42	42	—1
L Shore	240	355	355	355	
L Wasa	4500	30	30	30	
Lamaque	1100	325	315	325	+5
Latin Am	102100	66	56	66	+10
Leitch	3900	150	145	145	—1
LL Lac	300	160	160	160	—2
Lorado	2700	36	35	35	
Lorado wts	5600	6	5½	5½	—1
Louvict	600	5	5	5	+1½
Lynx	1000	7	7	7	+½
Macfie	4000	4½	4½	4½	—½
Madsen	825	280	276	280	—4
Magnet	1500	6	6	6	
Malartic	2300	85	78	85	
Maneast U	3000	4	3½	3½	—¼
Maralgo	3500	9	9	9	
Marcon	1000	8	8	8	
Maritime	15450	88	81	83	
Martin	6200	40	39½	40	+1
Mattagami	100	480	480	480	—20
Maybrun	1600	8	8	8	
McIntyre	318	$24⅝	24⅝	24⅝	+¼
McKen	11550	23	22	22	
McWat	500	35	35	35	—2
Mentor	1000	17	17	17	
Midrim	900	51	51	51	—2
Milliken	5260	83	81	83	+1
MinCorp	650	$10⅞	10⅞	10⅞	+⅜
Min-Ore	2857	6½	5½	5½	—2
Mt Wright	10125	54	51	52	—2
Multi-M	500	26	26	26	+1
Murray M	24500	63	59	61	—1
Nama Cr	1000	10	10	10	
Nes Lab	4500	7	7	7	
New Jaiger	1000	4	4	4	
New Ath	1500	32	31	31	—2
New Bid	7500	6	6	6	
New Cal	1500	33	33	33	
N Dicken	1800	257	245	245	—12
New Hosco	9000	71	67	67	—4
New Jason	500	5	5	5	—½
N Kelore	29000	10½	9	10	+1
Newlund	1000	15½	15½	15½	+1½
N Man	600	26	26	26	—1
N Myiama	13300	38½	36½	36½	—1
Newnor	2000	4½	4½	4½	
Nickel MS	3000	35	33½	33½	—1½
Nipissing	1300	77	73	73	—4
Nor-Acme	500	13	13	13	—1
Noranda	1560	$36⅜	36¼	36⅜	+⅛
Norbeau	2000	36	34	34	—5
Norlartic	1000	20	20	20	
Normetal	300	290	275	285	+10
Norpax	1700	9	9	9	
N Coldstrm	2500	103	101	102	—1
Northgate	1755	36	35	35	—2
N Rank	4500	59	55	57	—8
Northsp	1000	77	77	77	—1
Norsp A wts	700	29	29	29	+2
North Can	3000	110	110	110	
Norvalie	500	9	9	9	+½
Opemiska	3666	630	615	625	+15
Orchan	41500	105	96	98	—6
Paramaq	6000	8	8	8	
Pato	200	255	255	255	—5
Paymast	3000	16	16	16	—½
Pce Expl	1260	11	11	11	—2
Pick Crow	2109	65	65	65	—2
Pitch-Ore	500	4	4	4	
Placer	800	$12⅝	12⅝	12⅝	
Pow Rou	500	35	35	35	+7
Preston	300	375	370	375	+15
Pronto	999	208	205	208	+3
Pros Air	500	40	40	40	+3
Que Chib	1260	21	20½	20½	—2½
Que Lab	1000	3	3	3	
Q Metal	750	55	55	55	—1
Quemont	300	865	865	865	—5
Radiore	1000	53	51	51	—2
Rayrock	15650	55	52	52	
Realm	1000	25	25	25	—½
Rexspar	2700	29	29	29	—3
Roche	1000	9½	9½	9½	+½
Rockwin	4500	18	17	18	+1
San Ant	30000	98	79	94	+15
Sand Riv	10000	8	7	7	—1
Sherritt	3985	275	263	270	—7
Sil Miller	2500	30	30	30	
Siscoe	1900	87	87	87	—1
Stanleigh	10110	43½	41	42	—1½
Stanlgh wts	80	6	6	6	—2
Stanrck	1605	25	25	25	+2
Starratt	1000	4	4	4	
Sturgeon	5600	18	18	18	
Sunburst	1720	21½	21	21½	—½
Sylvanite	9470	78	77	77	—2
Taurcanis	500	45	45	45	—½
Teck-H	1000	162	162	162	+2
Temag	5300	190	186	186	—1
Territory	1600	22	22	22	
Thom L	2700	78	76	76	—3
Tiara	1500	4½	4	4	—½
Tombill	2200	43	43	43	+1
U Mining	3000	17½	17½	17½	+½
U Asbestos	1000	445	430	440	+10
Un Keno	1800	625	605	615	—10
Upp Can	6800	165	160	160	—15
Vandoo	1000	4	4	4	+½
Ventures	895	$22⅝	22	22½	
Vespar	5000	27	26	26	—1
Violam	200	134	134	134	—1
Waite Am	150	610	610	610	+5
Willroy	2500	115	112	112	—3
Wiltsey	2000	9	9	9	—1
Yale Lead	500	17	17	17	+½
Yellorex	2000	6	6	6	+½
Yk Bear	2400	94	92	94	—2
Young HG	1950	64	62	64	+1
Zenmac	1000	21	21	21	
Curb					
Bulolo	150	440	440	440	
Pend Ore	300	249	247	249	+2

Unlisted Stocks

VANCOUVER $	Bid	Asked
Amalgam Oil	1½	3
Alamos		13
Anglo Pacific	7½	10
Cascade Lode	1½	3½
Conwd Green	15	..
Columbia Ex	32	35
Centennial	9	14
Crown Silver	6	10
Cariboo Brew.	35	42
Jericho	10	14
Key Oil	..	5
Midland	6	6½
Magnum	..	12
Mexuscan	..	8
Mt. Wash Cop	46	..
N. Wellington	..	20
Privateer	13	15
Salmo Prince	3	..
Sherritt Lee	38	41
Sunloch	10	..
Tom Bac	8½	12
Westcoast Res.	20	25
Taiga	30	35
Vimy	7	7½
Trans Western	..	6
Yreka	45	55
PWA	170	200
TORONTO		
Anuwon	1	3
Bethsaida	2	5
Brown McDade	6	8
Cdn. Javelin	950	1050
Ft. Reliance	5	8
Ego Mines	7	10
Harvest Pete	40	45
Larum	7	10
Lunecho	28	32
Nat Malartic	22	26
Oceanic	25	50
Pinepoint	1050	1150
Pitchvein	6	12
Raglan	8	11
Rodcon	8	11
Robin RL	20	23
Surpass	70	85
Savannah	40	50
Uranium Ridge	5	7
Wesley	4	6
Canol	80	95
MUTUAL FUNDS		
All Cdn Com	669	727
All Cdn Div	522	567
Amer Growth	817	890
Assoc Inv	775	783
Beaubran	2738	2973
Canafund	3420	3591
Cdn Inv Fund	857	941
Champion	528	580
Comnwlth xd	795	874
Corp Inv	852	931
First O & G	615	646
Inv Growth	582	629
Inv Mutual	1084	1172
Leverage	640	703
Mutual Accm	698	763
Mutual Bond	603	631
Mutual Inc	461	504
Nor Amer	821	892
Supr Amer	720	727
Supr Ex '58	565	561
Supr Grow	157	159
Supr Inc	388	392
Tv Elect	535	578
Trans Cda	540	590
Unit Accum	1394	1515
MISCELLANEOUS		
Anglo-C Tel A	38⅛	40
Do pfd	41	42
B.C. Sugar	27½	29
B.C. Tel 6¼	104½	..
B.C. Tel pfd	102	..
Do 5¾	99½	102
Do 4⅞	85	87½
Do 4½	83¼	85
Do 4⅞	80	82
Calgary Pr pfd	80	..
Can Util pfd	83	88
Dover Indus	11	12
Hudson's Bay	22½	23¾
Stan Fuel pfd	34	36
Howard Smith	38½	40
Safeway (Can)	85	87
BONDS		
Dom. of Can.—		
3%, May '61	99.45	99.75
3%, Dec. '61	98.60	99.00
3¾%, '65	94⅞	95¾
4½%, '83	90⅞	91½
5½%, '62	103	103⅛
5½%, '63	103.10	103.60
5½%, '69	102½	103⅛
Cdn. Nat. Rly.—		
4%, 1981	84⅞	85⅞
5%, 1968	99	100
5½%, 1964	102⅝	103⅛
5½%, 1985	105	106
Abitibi	100	..
B.C.E. 6, '84	106⅛	108⅛
Do 6½%, '90	104	106
Bell 6¼%, '78	103⅛	105
Campb Chib	106½	110½
Cdn. Exp. Gas	83	..
Cdn. Petrofina	79½	82
Home Oil 6, '75	91	93
Cn Chm 7, '80	103½	107
Inland Cem 4½	87	..
Loblaw 6¾ '95	103⅛	105⅛
Simp-S 6⅜ '80	104	106
Do 5½	104½	..
St. Law 6¾ 80	102¼	103⅛
Trads Fin 6⅛	104	105⅛
Woodward	134	143
URANIUMS		
Bicroft	97	99
Can-Met	91⅛	93
Cons Denison	97	99
Cdn Dyno	96	98⅞
Faraday	99⅛	101⅛
Lorado	98⅝	99⅞
Milliken Lake	97	98⅞
Northspan	95⅛	97⅛
Rio Tinto	96⅛	98
Stanleigh	95⅛	97⅛
Stanrock	100⅛	102⅛
PIPELINES, ETC.		
Al. Gas Tk 6½	102	104
Cdn Del Com	4⅛	4⅝
Cdn Del 5½ C	84	..
N Ont Nat Gas	90	92⅛
Pac Pete 5½%	76⅛	78⅛
Que NG Debs	80	82
Trans C Debs	92	93⅛
Westcoast Deb	75	77⅛
Westcst Conv	77½	80⅛
Westcoast VT	10⅞	11⅛

Canadian Industrials

	Bid	Asked
Anglo-C Pulp	50⅛	51
Argus Corp	52½	55
Beaver Lmbr	22	22⅞
Bowater 5½ p	48⅛	49
Bridge & Tank	6	6⅛
B.C.E. 4% pfd	73⅞	74⅞
Do 4¼% pfd	39	40⅛
Do 5% pfd	46⅛	47
Do 5½% pfd	51	51⅛
B.C. Pack. A	14¼	14⅞
Do B		14⅛
Cda Pack. A	42⅛	47⅛
Cda. Steam.	42⅞	43
Cdn. Canrs A	13⅛	13⅞
Cdn. Celan. pfd	30⅛	31
Cdn. Vickers	13⅞	14⅛
Corby's B	16⅞	17
Dow Brew.	45⅛	50
Eddy Match	27½	28½
Ford of Can	141	155
Goodyear T.	135	145
Gt. W. Coal A	455	465
Do B	3	3¼
Hind & Dauche	53¼	54⅛
Hayes Steel	23⅝	26
Imp Invest A	9⅞	10
Imp Tob 6% p	5⅞	6
Int. Bronze	13	13½
Do pfd	22	22½
Int. Paper	104	105
Int. Pete	43	
Invest Sypd	30⅛	36⅞
Do A	26	26½
Kelvinator	7	7
London Hos A	350	380
Maple Lf Mill	13⅛	13⅞
Maxwell	300	300
Molson's A	24⅛	25
Monarch Knit	8⅛	8⅞
Nat. Grocers	20	24
Nat. Hos. A	350	
Do B	225	250
Niag Wire W	11	12
Ogilvie Flour	42	
Ocean Cement		9⅞
Ont. Steel	19⅛	20
River Silk B		300
Russell Indus	9⅞	10
Sick's Brew C	23⅛	24⅛
Suptest Com	355	410
Traders Fin B	36⅛	38⅛
Do 5% pfd	36⅞	37
United Fuel A	51⅛	55
Webb & Knpp	285	300
West. Groc A	34	34¼
Geo Weston A	32⅞	33⅞
York Knit A	160	200
Zeller's	33½	39

Toronto Oils

Stock	Sales	High	Low	Close	Net Ch'ge
Acme Gas	1000	15	15	15	
Am Leduc	1000	8	8	8	+¼
Bailey SA	900	560	560	560	
Bail S 5⅝pr	z180	$19	19	19	
Banff	800	99	99	99	—1
Britalta	1600	207	205	207	+1
Calalta	1800	40	40	40	
C Oil Lds	300	103	103	103	
C Chieftn	22000	97	90	95	—3
Cdn Dev	1800	236	230	230	—5
C Ex Gas	2500	162	160	162	
C High Cr	3000	25	25	25	
C Homestd	300	71	71	71	
C Husky	570	525	505	505	—20
C Husky wts	460	205	200	205	
C Superior	700	950	940	940	—10
Cent Del	1385	480	475	475	
C Dragon	9500	28	25	27	—½
C East Cr	1120	35	35	35	—1
C Mic Mac	850	195	190	194	—1
C West Pete	100	320	320	320	
Cree wts 58	700	355	355	355	
Dome Pete	1200	690	670	670	—10
Dynamic	121410	90	75	84	—10
Fr Pete pr	110	425	425	425	—40
Gr Plains	1250	925	925	925	
Home Oil A	265	795	790	790	—10
Home Oil B	195	765	765	765	+10
H B Oil G	1270	990	965	965	—10
Jump Pnd	4000	15	13	15	+1
Jupiter	1900	171	170	171	+1
Long Point	2000	58	58	58	+1
Medal	4110	147	145	145	
Midcon	4000	38	36	36½	—1½
Mill City	1100	20	19	20	
NCO pr	z10	$20	20	20	
Okalta	1000	34	34	34	—1
Pac Pete	1187	875	865	870	—5
Permo pr	3700	45	41	42	—3
Petrol	1100	61	61	61	+1
Phillips	980	50	50	50	
Place	5250	60	58	60	—1
Ponder	25900	51	47	51	
Provo Gas	11275	196	190	190	—6
Ranger	500	110	110	110	
Royalite	820	700	690	690	
Sapphire	1500	50	50	50	
Secur Free	840	370	365	370	
Spooner	41500	15⅛	14	14	—½
Submarine	500	75	75	75	
Tidal	4100	51	49	49	—1
Triad Oil	1900	215	205	215	+5
Un Oils	12766	111	104	104	—7
W Cdn OG	1700	118	116	116	—2
W Cdn OGw	300	46	46	46	—1
Wsburne	9900	52	50	50	—1
Westates	150	131	131	131	—5

Industrials At Lowest For Month

TORONTO (CP) — Industrials Thursday hit their lowest point in a month so the stock market sank under continued sales pressure.

Most papers and steels were off.

Late gains among mines helped to push the section onto the right side after a day of losses. Mining Corporation of Canada led the rally with Falconbridge, International Nickel, and McIntyre-Porcupine all ahead.

Argus a Loser

MONTREAL (CP) — The Montreal and Canadian stock exchanges advanced in the morning, slipped in the afternoon and closed on a mixed note.

Maclaren Power and Paper Co. led advances, up 3 at 88. Ford U.S. gained 1½ at 70⅛, Cockshutt Farm increased 1½ at 17 and International Paper climbed 1⅛ at 105⅛.

Losers included Argus Corp., down 1¼ at 27¼, and Great Lakes Paper off 1¼ at 39¾.

In mines, Aluminium lost a point at 31 and International Nickel gained a point at 55.

Craigmont Featured

VANCOUVER — Craigmont again featured a slightly busier session rising to a new high of 5.35 on fair volume. Mines generally were firm to stronger with Sheep Creek at .95 and Trojan at .11½.

Industrials were depressed in line with eastern markets. MacMillan dipped ½ to $15½, while Trans Canada swung lower to $17⅝. Crown Zellerbach Canada was $19¾, and Cold Lake 3.25.

United dipped to 1.05 among oils, while Pacific was 8.80 and Peace River .25.

Vending Machines Up

NEW YORK (UPI)—Stocks suffered their fourth setback in five sessions as sellers continued to chip away at the gains scored last week.

Selling toward the close hit the blue chips hardest while traders continued to buy heavily into the vending machines, the electronics and some aircrafts.

Autos were lower. Chrysler lost 1⅜, Mack Truck 1⅛, Ford ¾, General Motors ½ and American Motors ¼.

Chemicals, leaders of last week's sharp advance, continued to fall under pressure. Losses here ran to 3¼ in Eastman Kodak, 2 in du Pont and Union Carbide and 1¼ in United Carbon.

Favorable mention of vending machine equities by the advisory services brought gains of 5½ in Vendo, 4⅜ in Universal Match, and 1¼ in ABC Vending.

Republic Steel recovered part of day's loss with a gain of more than a point in the steels where Youngstown and Lukens firmed. U.S. Steel and Bethlehem dropped fractions.

Oils met support, showing gains of 3 points in Barber, 2⅜ in Honolulu, 1¾ in Anderson-Prichard and ¼ in Texaco.

Among the favored blue chips were General Foods with a gain of 2½ and Alcoa with a rise of 1⅜.

London Stock Prices

LONDON (Reuters) — With brighter atmosphere on the stock market there was some buying of industrial equities, which showed a number of useful gains.

Gilt-edged securities were quietly firm.

Dollar stocks reflected the further decline on Wall Street.

Gold shares opened dull but later staged a good recovery in response to London buying. Gains predominated on balance. Coppers were easier and oils quietly firm.

LONDON (AP) — Stocks closings Assd Elec Ind 56s 6d; Assd News 23s 6d, Babcock & Wilcox 38s 6d, Blyvoors 24s 7½d, Bowater Paper Corp Ltd. 61s 6d, Brit Am Tob 61s, Can Pac $45⅞, Cent Min 63s 1½d, Courtaulds 67s 6d, Daggafontein 18s 6d.

Daily Mirror 12s 4½d, De Beers 136s 10½d, Distillers 37s 4½d, Dunlop 27s, Elec & M 48s 9d, Ford 112s 6d, Free St. Geduld 110s, Gen Elec 38s, Gt Univ Strs 49s 1½d, Hawker Siddeley 30s, Hudson's Bay 174s 4½d.

Imp Chem 60s 4½d, Imp Tob 66s, Metal Box 73s 4½d, Rand Mines 70s, Rolls-Royce 47s 3d, Shell 144s, Tanganyika Concessions Ltd. 31s, Unilever Ltd. 168s, United Molasses 41s 3d, Vickers 34s 4½d.

Bonds—Brit 2½s Consols £45, Brit 3½s War Loans £60 13/16, Brit Fundings 4s, 1960-90, £88 15/16.

Financial Times index 321.2, up 0.3.

New York Markets

	Closing				
Allied Chemicals	55½	Eastman Kodak	127	Penn RR	13⅞
Alcoa	85⅝	El Paso	33⅝	Peoples Gas	66
American Can	38	Ford Motor	71	Phila Elec	48⅞
American Motors	23⅝	General Electric	93	Phillips Pete	43⅝
Amer T and T	89⅛	General Foods	129⅝	Proct Gam	113
American Tobacco	56⅝	General Motors	44	Pub Svc	37⅞
Anaconda Copper	49⅛	Goodyear Tire	41¼	Radio Corp	76⅞
Atchison Topeka	23½	Great Northern	46⅞	Rep Steel	62⅛
Amer Elec Power	56⅞	Gulf Oil	28⅝	Royal Dutch	37⅞
B and O Railway	35⅛	Houston L & P	85½	Sears Roe	38⅞
Bethlehem Steel	45⅝	Int Harvester	45¼	Socony	36⅞
Boeing Aircraft	25⅞	International Nickel	55	S Cal Ed	61⅞
Burroughs	38	International Tel	45⅞	Southern Pac	20
Canadian Pacific	25¼	Minn M & M	83¼	Southern RR	48
C and O Railway	60⅞	IBM	523	Sperry	23
Chicago-R.I.	25	Johns Man	61⅞	Stand Calif	41⅞
Chrysler	47	Kaiser Alum	46⅞	Stand Oil NJ	41⅛
Cleveland Electric	58⅝	Kennecott	76	Swift Co	44⅞
Columbia Gas	19	L & N.	65	Texaco	73⅞
Commonwealth Ed	61⅞	NY Cent	22⅞	Un Carbide	136
Con Edison	64	Nickel Plate	36⅝	Untd Aircraft	38⅞
Delaware & Hud	23	Niagara P	35⅝	US Steel	82⅛
Detroit Edison	44⅞	Norfolk West	100	Un Pac	26⅞
Douglas Aircraft	29⅞	North Pac	41⅝	Westghse	62⅞
Dow Chemical	92⅛	Owens-Il	113⅞	Woolworth	70⅞
du Pont	209⅞	Pac Gas-Elec	62½	Zenith	118
		Pan P & L	81⅞		

Stock quotations apart from Canadian Press Toronto trading are supplied by James Richardson & Sons, Hagar Investments Ltd., Hugh Mackay & Co., Canadian Investment Dealers' Association, A. E. Ames & Co., and T. B. Burns & Co.

Egg Market

At Victoria—	Prod.	Whsale
Grade A large	32c	44c
Grade A medium	26c	38c
Grade A small	20c	32c
Grade B	16c	28c

Today's Dollar

Montreal Close:
U.S. dollar .... 98⅝ —⅛
Pound sterling .... 2.75 9/16 —⅛

New York Close:
Canadian dollar 101 41/64
Pound sterling .... 2.80 3/16 —3/64

Closing Averages

DOW JONES:
30 Industrials .. 648.27, off 1.15
20 Rails .. 143.34, off .81
15 Utilities .. 92.27, off .05
65 Stocks .. 212.15, off 0.48
Shares: 3,540,000.

TORONTO:
Industrials .. 492.44, off 3.94
Golds .. 76.69, off 0.34
Base Metals .. 154.77, up 0.06
Western Oils .. 83.23, off 0.74
Shares: 1,500,000.

MONTREAL:
Industrials .. 281.2, unch.
Golds .. 70.67, up .42
Utilities .. 140.7, up .05
Papers .. 441.9, off .65
Shares: 268,400.

VANCOUVER:
20 Industrials .. 108.71, off .12
20 Mines .. 70.90, up .54
20 Oils .. 59.96, off .39
Sales: 125,000.

Grain Markets

WINNIPEG (CP)—Trading in all grains was slow.

Parcel lots were reported sold to Japan, France, the United Kingdom and Portugal. The total was estimated at 400,000 bushels.

Flax selling came from United States interests, with export houses on the buying side.

Oats and barley trade was mostly of a domestic shipping nature. Commission houses made small transactions.

Rye trade was quiet.

	Open	High	Low	Close
Flax—				
July	319	321½	319	319⅝
Oct.	296⅜	299⅛	296⅜	298
Dec.	287½	289⅝	287½	288⅛
Rye—				
July	107½	107½	107	107⅝
Oct.	107	107⅛	106⅞	107⅛
Dec.	107⅝	107⅞	107½	107⅝
Barley—				
July	100⅝	100⅞	100⅝	100⅞
Oct.	99⅛	99⅛	99⅛	99⅛
Dec.	..	..	..	98⅛
Oats—				
July	81⅞	82	81⅞	82
Oct.	80	80	79⅞	79⅞
Dec.	..	..	..	77⅞

CHICAGO (AP)—Trade in grain futures faltered after a fairly active start at firm prices, but most contracts still held small gains.

	Open	High	Low	Close
Wheat—				
July	184⅛	184⅛	184⅛	184⅛
Sept.	187	187⅛	186⅞	187
Dec.	192⅞	192⅞	192⅛	192⅞
Rye—				
July	122⅛	122⅞	121⅞	121⅞
Sept.	123⅛	123⅞	122⅞	123⅛
Dec.	125½	125⅞	125⅛	125⅛
Corn—				
July	118⅞	119	118⅞	118⅞
Sept.	118	118⅛	117⅞	118⅛
Dec.	112⅞	112⅞	112⅛	112⅞
Oats—				
July	71⅞	71⅞	70⅞	71
Sept.	71⅞	71⅞	71⅛	71⅛
Dec.	74⅛	74⅞	74⅛	74⅞
Soybeans—				
July	210⅛	211¼	210⅛	211
Sept.		210⅛	209⅞	210⅛
Nov.	208⅛	209⅛	208⅛	209⅛

Prices for Class Two wheat for export to countries outside IWA: 1 Nor 1.88⅛; 2 1.84⅝; 3 1.59⅞; 4 1.54⅛; 5 1.49⅞; 6 1.47⅞; 1 Durum 1.79⅞; 2 1.71⅞; 3. 1.70⅞; IWA and domestic prices: 1 Nor 1.88⅞; 2 1.84⅝; 3 1.59⅞; 4 1.54⅝; 5 1.49⅞; 6 1.47⅞; 1 Durum 1.79⅞; 2 1.71⅞; 3 1.70⅞.

Vancouver Trading

Sales		High	Low	Close
	OILS			
5000	Dynamic Pete	..	..	80
200	Pacific Pete	880	875	880
2200	Peace River Pete	25	23½	25
2100	Royal Can Vent	..	..	13
2050	United	108	105	105
700	Vantor Exp.	..	..	34
	MINES			
4000	Beaver Lodge	..	..	6½
16800	Bethlehem Cop	69	68	68
1700	Canusa Cariboo	..	..	82
100	Cassiar Asbestos	..	..	12⅝
15200	Craigmont	535	520	535
4000	Giant Mascot	..	..	23
700	Granduc	..	..	120
500	Highland Belle	..	..	160
1500	Mid West Copper	..	..	13
2500	New Ainsworth	..	..	4
2500	Quatsino Copper	20½	19	20½
2200	Pacific Nickel	55	54	54
1000	Red Hawk	..	..	1½
3600	Sheep Creek	95	94	95
4000	Skeena	..	..	5
100	Taylor Bridge	..	..	11½
6500	Torwest	10½	10	10½
3500	Trojan Cons.	11½	11	11½
2150	Vananda	1½	1¼	1¼
	INDUSTRIALS			
150	Abitibi	..	..	40⅜
100	B.C. Forest Prod	..	..	12⅛
50	B.C. Power	..	..	32⅛
50	B.C. Telephone	..	..	45⅛
400	Canadian Collier	..	..	8⅛
1750	Canadian Coll pfd	..	..	74
1800	Cold Lake Pipe	342	325	325
200	Crown Zell (Can)	19⅝	19½	19⅝
75	Growers' Wine A	..	..	7⅛
150	Inld Nat Gas pfd	..	..	14
200	Interior Brewer.	..	..	280
380	MacMillan & PR	..	..	15⅛
800	Midwest Gas	..	..	150
120	Neon Products	..	..	14⅛
400	Okan. Helicoptrs	..	..	425
220	Okan Telephone	..	..	12
200	Sun Publishg A	..	..	10⅞
508	Trans Can Pipe	17⅝	17⅝	17⅝

Calgary Livestock

Choice butcher steers 21-22; good 19.50-21. Choice butcher heifers 19-20; good 17.50-19. Canners and cutters 9-13.25. Good bulls 15.50-17. Good feeder steers 19-21. Good stock steers 19.50-21.50. Good veal calves 27-29. Good butcherweight heifer calves 19-21.50.

Hogs sold Wednesday at 23; light sows 12.10; heavy sows 11.25.

HMCS Bonaventure, Canada's modern aircraft carrier, has nine battle honors dating back to "Lowestoft" in 1665.

Contract Certain Says Mainwaring

By HARRY YOUNG
Colonist Business Editor

Peace River Power Development Company expects to sign contracts for the sale of Peace power to British Columbia Hydro and B.C. Electric within the next three months.

W. C. Mainwaring, president, told the Colonist from Vancouver yesterday that his firm hoped to be ready to make its application to the Public Utilities Commission for a certificate of public convenience and necessity some time in October.

"We cannot make that application until we have contracts signed with the major B.C. utilities," said Mr. Mainwaring. "They are an essential."

Asked why he was confident that contracts would be signed when executives of B.C. Hydro and B.C. Electric had stated that they would not purchase power from the Peace if it was available more cheaply elsewhere, Mr. Mainwaring answered, "We know that our price will be competitive."

SUPPORT PROMISED

In addition to having to secure contracts for the sale of power, Mr. Mainwaring indicated that his application would be supported by undertakings from financial houses that the funding of the project would be feasible.

"We shall not be able to say what the exact cost of that financing will be, for obvious reasons, but our estimates will be on a level above the probable market, and will not upset the price at which we shall offer electrical power," he said.

He added that if the financing costs turned out to be lower than estimated then the PUC would have power to make a downward adjustment of the prices at which his firm made its contracts with the B.C. utilities.

The delay in making the application to the PUC was due, according to the Peace River president, not to contract or financing snags but to the enormous amount of work which had to be undertaken by a large technical and legal staff.

Examination of land claims in the Rocky Mountain trench, and load-factor studies now proceeding in London were "immense tasks" but Mr. Mainwaring said he was pleased with the progress they were making.

PLEA FOR EXPORT

He was also confident that once the contracts with B.C. Electric and B.C. Hydro were signed there would be little difficulty in working out the financing problems.

"These are only some of the hundred and one things that have to be settled before we go to the PUC," he explained.

Mr. Mainwaring also made reference to the prospect of exporting Peace River to the United States.

"People here do not seem to realize that if we sell power in the U.S. it will mean cheaper electricity rates in B.C. and also quicker depreciation allowances on plants so that even if U.S. exports are eventually stopped, B.C. users will have an economic operation on their hands," he said.

* * *

LOCAL FIRM SOLD

The Victoria firm of Victoria Box and Paper Ltd. has been purchased by J. C. Wilson Company of Lachute, Quebec, it was announced yesterday by Louis Glazan, owner-manager of the Victoria company.

J. C. Wilson Company, a subsidiary of Price Bros., newsprint manufacturing firm, will continue operations here and the change will not affect the firm's 27 employees.

* * *

Peace Power To Be Sold To B.C. Hydro

* * *

Victoria Box and Paper was purchased by Mr. Glazan and his wife two years ago following the death of its former owner R. L. Challoner.

* * *

"HIRSH" HITS AGAIN

J. R. Hirshhorn, the noted Canadian mining prospector who discovered the Elliott Lake uranium deposits a few years ago, is reported to have made a nickel strike about 60 miles south of the new International Nickel plant at Thompson, Manitoba.

Initial drilling has opened a 50-foot mineralized zone averaging 1.2 per cent nickel over 35 feet, and valued at $16.80 a ton.

National Malarctic and Consolidated Mabenor Mines each have 42½ per cent interest in the claims while Rio Tinto Exploration owns the remaining 15 per cent.

* * *

HAMBRO MAKES OFFER

Hambro's Bank of London, England, has identified itself as the party making an offer for the sommon and preferred shares of Mexican Light and Power Company.

It is offering $20 per common share and $13 per preferred share on behalf of Central American Investment Trust of Valduz, Lichtenstein.

Mexican Light and Power is a Canadian company running an electrical utility in Mexico.

* * *

BANK RATE RISES

The Bank of Canada rediscount rate rose to 2.96 per cent yesterday from 2.90 per cent of the previous week.

The rate is the third lowest recorded in the past 20 months.

* * *

MINES TO MERGE

A merger of Consolidated Sudbury Basin Mines Ltd. with Giant Yellowknife Gold Mines Ltd. is planned. Shareholders of Sudbury will be offered one share of the new Giant Yellowknife Mines Ltd. for each 25 shares held. Ventures Ltd. has an interest in both companies.

* * *

LIFE MEN HONORED

Twenty-nine members of the Victoria Life Underwriters' Association were presented yesterday with national quality awards, granted for maintaining insurance in force.

The recipients are Vernon A. Ridgway, CLU; Daryl Elford, CLU; Charles Meade Day, CLU; Thomas Allan Watson, George Gordon, CLU; Hart H. Henderson, Ian F. MacArthur, George A. Forrest, CLU; William A. McColl, CLU; Richard A. Phillips, Ernest Dyson, John H. Wodell, Frank E. Songhurst, Darryl C. Francis, Thomas George Megaw, Kenneth A. Wills, CLU; Norman F. Tanner, CLU; Fred M. McGregor, CLU; H. R. Brooks, Donald Kenneth Smyth, Waldo Skillings, Ernest Fisher, John B. Daniel, CLU; Savoy H. Nelson, Lance J. Muirhead, CLU; Sidney C. Smith, CLU; James D. Chow, Robert W. Armstrong, Arthur C. Deeks, CLU.

* * *

MERGER APPROVED

Shareholders of Hopper Paper Company of Taylorville, Ill., have agreed to merge with Puget Sound Pulp and Timber Co. of Bellingham, Wash.

* * *

OIL SALE POSTPONED

The B.C. government sale of Crown petroleum and natural gas rights scheduled for July 14 has been postponed until July 28.

* * *

FELLOWSHIP AWARDED

Dr. B. H. Levelton of the B.C. Research Council in Vancouver has been made a fellow of the Chemical Institute of Canada.

Dividends Declared

Island Natural Gas pfd 25 cents payable July 15; record June 30; xd June 28.

Guaranty Trust of Canada 20 cents payable July 15; ercord June 30; xd June 28.

Northern Telephone 3 cents payable July 15; record June 30; xd June 28.

Anglo Canadian Pulp and Paper com 50 cents payable July 7; record June 15; xd June 13.

Imperial Life 60 cents payable Oct. 1; record Sept. 16; xd Sept. 14.

North American Fund of Canada 6 cents payable July 29; record June 30; xd June 28.

Pacific Atlantic Canadian Investment 3 cents payable Sept. 1; record Aug. 15; xd Aug. 11.

Salada-Shirriff-Horsey com 6 cents payable Sept. 15; record Aug. 25; xd Aug. 23.

Maple Leaf Gardens 30 cents payable July 15; record Sept. 15; xd Sept. 13.

Montreal Bonds

MONTREAL (CP) — The Montreal bond market was firm and mainly unchanged.

L-E-A-S-E 1960 CARS TRUCKS
VOLKSWAGEN
Per Month From
49.50
See ROSS FARRELL
SPEEDWAY
TRUCK & CAR LEASE LTD.
971 Yates St. EV 5-2415

OPEN FOR INSPECTION

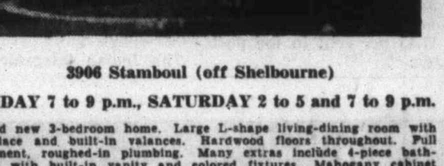

3906 Stamboul (off Shelbourne)

FRIDAY 7 to 9 p.m., SATURDAY 2 to 5 and 7 to 9 p.m.

Brand new 3-bedroom home. Large L-shape living-dining room with fireplace and built-in valances. Hardwood floors throughout. Full basement, roughed-in plumbing. Many extras include 4-piece bathroom with built-in vanity and colored fixtures. Mahogany cabinet kitchen with fan. 2-carport and sundeck. Large graded lot, secluded, yet close to schools, bus and shopping centre.

FULL PRICE WITH 20-YEAR MORTGAGE
$16,800
DOUGLAS REALTY LTD.
1710 Douglas EV 5-8784, anytime

The Bank of Nova Scotia

The Bank of Nova Scotia has offered to its shareholders of record June 10, 1960, Rights to subscribe for additional capital stock of the Bank at $42 per share in the ratio of one new share for each four shares held.

Each share of the present offering subscribed and fully paid for by June 30, 1960, will rank for the 55¢ dividend which has been declared payable August 1, 1960 to holders of record June 30, 1960.

We recommend that present shareholders add to their holdings by the exercise of their Rights and that others seriously consider acquiring a share interest.

A pamphlet descriptive of the Bank of Nova Scotia and this offering is available from any of our offices.

A. E. Ames & Co.
Limited
Business Established 1889
Royal Trust Building, Victoria—Evergreen 3-4171

Duncan Ex-Alderman

Fire-Setting Charge Dismissed

DUNCAN—A charge of setting fire to a house was dismissed in police court yesterday against former alderman John Kerrone.

Elected

Winner of a three-way fight for a seat on Duncan Council in a byelection yesterday was businessman Hamish Mutter. Theer was a 28 per cent turnout of ratepayers at the poll, the result of the resignation of former alderman John Keronne. (See adjoining story).

"The man had been drinking. I doubt if he knew in his own mind what he was doing," said Magistrate A. C. Sutton.

NO DOUBT

Then he added: "There is no doubt about it that the accused set fire to the building. I am satisfied that it was his property. The question is, does it come under a crime that he set fire to it with the intent to defraud. There has been nothing before the court to show that he intended to defraud anybody."

On May 13 Kerrone admitted in a statement that he bought gasoline, spread it in the house and set it on fire.

Hours before, Mr. Kerrone tried to hire a friend to build the Columbia power project. The friend, W. O. Brown, 2503 Alexander, said at the preliminary hearing yesterday that Mr. Kerrone claimed to have the blueprints at home.

SPIRIT, ENERGY

Mayor Jack Dobson said: "It is almost impossible for us to replace him, in his spirit and energy." In later testimony, the mayor said: "Mr. Kerrone was drinking fairly frequently" and when he did "he became a different person entirely. The conclusion I came to was that he was a sick boy."

Under the influence of alcohol, said the mayor, Mr. Kerrone's thinking "became grandiose and his reasoning not too sound."

Defence counsel Jack Davie brought out the facts that Mr. Kerrone's business was in good shape, that he has real estate holdings worth $104,000 and that the house was worthless.

AGREEMENT

The defence produced evidence that Mr. Kerrone had entered into an agreement of sale with the attorney-general's department for the purchase of the house and property from Mr. Kerrone's mother's estate. A letter from a government committee stated there would be no objection if the house was removed.

"I'm not at all sure the committee did not exceed its authority," said Crown prosecutor A. I. Macdonald, but he added the Crown's evidence was "beyond a weak case" in that Mr. Kerrone used "devious methods" to try to disassociate himself from buying gas used in burning down the house and by picking a Monday morning "when fewest people would be about" to see it.

PLEADED GUILTY

Before the preliminary hearing, Mr. Kerrone pleaded guilty to a charge of being an interdicted person in a licensed premises and was fined $50. The charge was laid as the result of a complaint at Maple Bay Inn on Saturday night.

Councillor

Off With His Head?

Despite assurances from fellow Central Saanich councillors that it might some day save his life, Coun. G. F. Grafton smilingly voted against installing an air raid siren on Verdier Avenue last night.

Reeve H. Rupert Brown jokingly warned the councillor the request was a direct order from the Queen and he could be beheaded if he did not favor the move.

Coun. Grafton held his ground but the request was approved by majority. Coun. Grafton lives on Verdier Avenue near the place the siren is to be installed.

Public Library

Reading Clubs Featured

Summer reading clubs will be featured this year in the children's department of the Victoria Public Library, from June 27 to July 29.

There will be three clubs: Peter Rabbit, for boys and girls going to Grades 1, 2 and 3, meeting Mondays, Tuesdays, Thursdays and Fridays at 9.30 a.m.; Treasure Seekers, Grades 4, 5 and 6, meeting Mondays through Fridays at 10.30 a.m.; and Book Critics, Grades 7, 8 and 9, held Wednesdays at 9.30 a.m. for book talks, book reports and films.

Children going on vacation may borrow 10 books for the summer beginning June 23, which will be due Sept. 15.

Reading club registration forms, available at the library, must be returned not later than June 25.

de Havilland Strike Starts

TORONTO (CP) — About 1,000 workers at the de Havilland Aircraft of Canada Limited plant in suburban Downsview went on strike yesterday in support of wage and contract demands.

On June 23rd
VOTE 'YES'
to hold taxes down
Inserted by Downtown Businessmen's Association

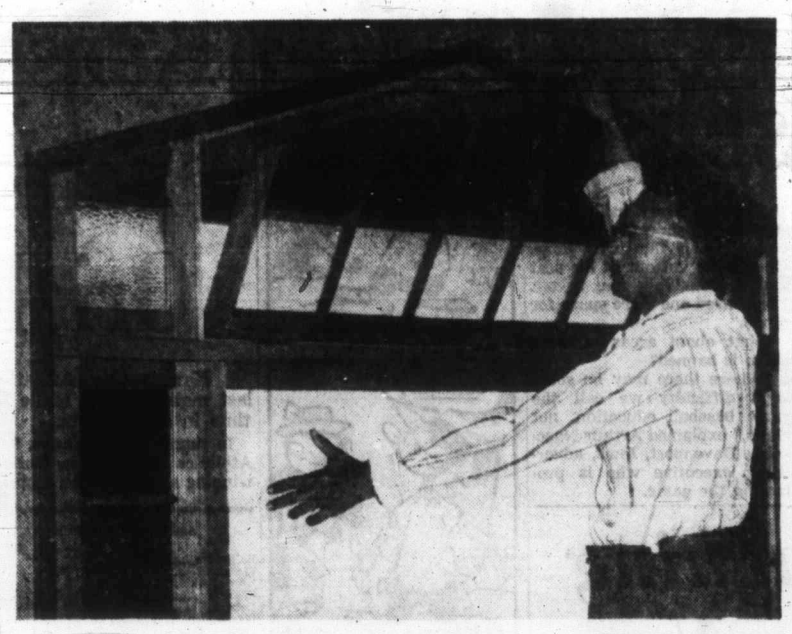

Nearing completion is Sikh temple at Paldi, with red and green panes worked into the windows behind the altar. Conducting a tour of the building yesterday was Gurbachan Singh, acting secretary of the Paldi Temple Association. — (Colonist photo by Charles Thompson.)

* * *

Paldi Celebration

Sikh Temple to Open With Days of Prayer

PALDI — Two days of steady prayers by five ministers will highlight the opening ceremonies of a new Sikh temple here starting July 1.

Most of B.C.'s more than 4,000-member Sikh community are expected for the three-day festivities that will include volley ball and maybe a weight-lifting contest.

And the white community is invited, too, with the enticement of as much of the exotic East Indian food they can eat.

Sikhs will start arriving the night before the ceremonies. Prayers start at 10 a.m. on July 1 and end at 10 a.m. on July 3. Games start at 11 a.m. following the end of prayers. At 1 p.m. there will be the raising of the Sikh community flag.

The new temple, with classrooms below the church, and an office, a kitchen and bedrooms, is twice the size of the old temple built by the late Mayo Singh in the 1920s. Mayo Lumber Co. Ltd. built the new temple.

11 Teachers Resign In Nanaimo Area

NANAIMO (CP)—Eleven teachers have resigned in the Nanaimo school district during the last month and school board officials said every school in the district will have at least one new teacher next fall.

Duncan Court

Jobless Barber Gets 30 Days

DUNCAN — An unemployed barber from Victoria, on relief with his family for a year, was sentenced to 30 days in jail when he appeared in court yesterday.

Wilfred Hollinger, 45, pleaded guilty to a charge of driving when his right to obtain a driver's licence was suspended. He said he was on his way to try to get work.

Magistrate A. C. Sutton commented: "It is open defiance of the law of the land."

Hollinger replied: "I'll never drive again."

Police said his licence was suspended in June, 1953, and that in 1956 he was convicted and fined for the same offence. Two years ago he did 21 days in jail after his second conviction.

Hold Line On Salaries Nanaimo Plea

NANAIMO (CP)—Nanaimo old age pensioners have appealed to municipal employees and school teachers to hold the line on salary increases this year. The pensioners asked for the freezing of salaries until city development has been completed.

Flour for Chile Loading Soon

VANCOUVER (CP) — A $1,000,000 shipment of flour for earthquake victims of Chile will be loaded aboard the British vessel Cape Sable here Monday. The 10,000 tons of flour are a gift from the Canadian government.

Chinese Beaten and Gagged; Victorian Appears in Court

PORT ALBERNI—Victorian Gunnar Jacobson, aged about 30, was remanded when he appeared in police court here yesterday in the wake of the early-morning attempted robbery and beating of an elderly Chinese.

Lee Fung, 58, manager of the Tin Yin Club at 107 First Avenue North in Port Alberni, was bound, gagged and beaten in his bed by two men.

Alan Wong, 30, a millworker who lives next door, heard a commotion in the club and called police. When they arrived two men were still in the building.

Police grappled with one as he tried to get out by a back door.

The second man managed to escape by jumping from a window and running over neighboring rooftops.

The club manager, who had rolls of money in his pocket, told police he'd been asleep and was wakened by having a sheet thrown over his head. He heard two men talking, then they tied him to his bed, stuck three-inch tape over his nose and mouth.

In police court Jacobson was charged with breaking and entering with assault, and was remanded.

NOTICE
To Our Patrons
We Will Be Closed for Staff Holidays, Minor Repairs
JUNE 13 - 25 INCLUSIVE
Look for the Sign
Old British Fish & Chips
1316 BROAD STREET

a.m.: willing workhorse!

SPACE! Back seat folded down: 19 cu. ft. Back seat up: 12 cu. ft. and room for four!

SPIRIT! Powered with a lively sports-car engine... economy up to 50 miles per gallon!

p.m.: stylish sedan!

STYLE! The A40's fresh new beauty comes from Italy's famous Pinin Farina!

SENSE! Highway-hugging suspension. Wide visibility. Nimble handling, easy parking.

Drive the AUSTIN A40
the most amazing "double-duty" beauty in the small-car field!

You won't find a more versatile car at a price to compare! Backed by Austin's famous 12-month written factory warranty, honoured at over 250 Austin dealers across Canada. See the Austin A40 today!

Backed by over 50 years' experience in manufacturing economy cars.

ANOTHER GREAT CAR OF THE NEW AUSTIN AGE
from Austin Motor Co. (Canada) Ltd., Toronto, Ont. — A Wholly-Owned Subsidiary of The British Motor Corporation, Birmingham, England.

Austin

60-29

PLIMLEY ON YATES EV 2-9121

English Car Centre of Courtenay Ltd. Courtenay, B.C.
Buffie's Superior Auto Body Shop Ltd. Port Alberni, B.C.
Philp-Nelles Sales Ltd. Campbell River, B.C.
Wilton Motors Ltd. Nanaimo, B.C.
Robison Service Duncan, B.C.

SALE OF FREEZERS
ALL SIZES—CHEST AND UPRIGHT
A style to fit every pocketbook. You owe it to yourself to have one of these freezers in your home. Investigate our prices before you sign any contract for a freezer.
OPEN FRIDAYS TILL 9
MacDonald's Furniture & Appliances
752 FORT STREET EV 3-1171

The BNS—
Outstanding Growth

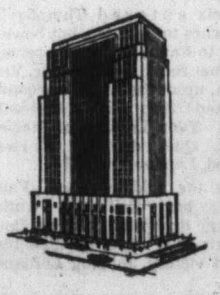

The Bank of Nova Scotia is offering to its shareholders the right to purchase at $42 one additional share of capital stock for each four shares held on June 10, 1960.

Shares paid for by June 30 will entitle the holder to the full amount of the quarterly dividend of 55¢ per share payable August 1, 1960. Regular dividends paid in 1959 aggregated $2.15 per share and there was in addition an "extra" of 10 cents per share paid in that year.

During the past ten years net earnings of the Bank available for dividends have increased over 155%, and in the year ended October 31, 1959 increased by 12½% over the previous year.

We suggest that shareholders subscribe by June 30, 1960 for the additional shares to which they are entitled at this favourable price of $42 per share. The present market price of the shares is about $59.50 per share.

Our services are available to facilitate the exercising of rights or for the purchase or sale of rights. We will be pleased to forward on request a pamphlet prepared in connection with this offer.

612 View Street
Victoria
Telephone: EV 2-4261

Wood, Gundy & Company Limited

B&K JUNE SALE CONTINUES
Choose a Gift for Father's Day

OPEN DAILY TILL 5 P.M.
CLOSED MONDAYS
LOTS OF FREE PARKING

GARBAGE CAN
Standard size, galvanized metal refuse can with strong side handles. Capacity 12 gallons. Sale Price $3.33

BAMBOO RAKES
Bamboo lawn rakes. Only 23¢ each

GRASS SHEARS
Light American pattern, hollow ground forged steel blades. 11 inches long. Handles and clamps riveted through tangs. Serrated lower blades. Sale Price $2.95

SHRUB CEARANCE
ALL STOCK
LESS 25%

"ARIENS" JET ROTARY TILLER

Easy to handle, solidly constructed Roto Tiller

- 3-h.p. Briggs & Stratton engine.
- Slow tilling speed, 8" to 20" wide.
- Handy fingertip operating controls.
- Fingertip safety clutch lever.

Only $25.00 Down

All-Metal Garden Wheelbarrow

Solid steel construction with one-piece 2½ cu. ft. tray. Semi-pneumatic puncture-proof tire. Sale Price $9.99

SAF-T-LOK COMPRESSION SPRAYER

A 2-gal. tank sprayer, featuring a fully seam-welded tank, patented Rote-valve, adjustable nozzle, and a powerful brass pump. Sale price $7.77

GARDEN HOSE
Transparent plastic hose. Attractive red or green hose, 50-ft. lengths with couplings. 10-year guarantee. Sale Price $3.88

WATERING CAN
A two-gallon watering can, smartly finished in green enamel, has swivel handle. Sale Price, each $1.66

LAWN SPRINKLER
Attractive new, spinner-type, rust-proof, corrosion-proof sprinkler. Price, only $1.00

HOMKO REEL-TYPE POWER MOWER
Super-smooth six-blade mowing for a smooth velvety lawn.
★ All-steel box-type construction.
★ Ball bearings on reel moisture-proof and lubricated for life.
★ 2-h.p. 4-cycle engine.
★ Fingertip throttle.
★ Adjustable handle.
★ Adjustable cutting heights.
★ Self-propelled.

Complete with Grass Catcher $109.50
$10.00 Down ad $10.00 Per Month

OR — Go Electric with a SUNBEAM
Easy to start, no gas, no oil, no spark plugs to worry about. Twin blade design. Two-way handle completely avoids cord nuisance. 5-year service and replacement guarantee. Sale Price $89.95

SCORES OF OTHER UNBEATABLE SALE VALUES

BRACKMAN-KER MILLING CO. LIMITED
3388 DOUGLAS STREET PHONE EV 3-1127

Is Bingo the Answer?

Under the 'B'—Baseball

NEW YORK (AP)—Anyone for baseball bingo?

That's the name of a new game currently making the rounds of minor league ball parks. Some say it's in the cards to be tried eventually in the majors.

The originators of baseball bingo predict it will sharply increase minor league attendance. It is certain to be a big hit with the womenfolk and keep fans interested in the action on the diamond even during one-sided games.

The game is just what its name implies. Fans attending ball games receive cards on which are listed 24 baseball situations. A sample card lists across the top "home short-stop flies out to centre field," "visiting catcher flies out to left field," "home pitcher hits batter," "home left fielder grounds out second to first" and "visiting first baseman flies out to left field."

Winners are those cards that cross out all the squares in any horizontal, vertical or diagonal column. There are 210 card combinations. The originators of the game say there should be six winners for each 1,000 cards distributed.

The game already has been introduced to fans in Binghamton, N.Y. Eastern League. It starts next Monday in Nashville (Southern Association). In addition, San Diego and Vancouver of the Pacific Coast League and more than a dozen teams in leagues of lower classification are said to be interested.

And how is it working out?

"Wonderful," says Jerry Toman, business manager of the Binghamton club. "We tried it last Saturday night and drew 1,100 fans. That's about twice as many as we ordinarily have on Saturdays.

"The reaction was startling. To help the fans recheck their cards our public address announcer went over the plays at the end of every half inning. A great hush came over the crowd when that was done. One fellow got out of his seat and yelled, 'Walk that batter. I only need one more space for bingo.'"

What about areas where bingo is banned?

"Where there may be some legal difficulty we call the game baseball education, not bingo," explained Arthur Naeckel, a Davenport, Iowa, advertising executive who is promoting the game.

FAN FARE By Walt Ditzen

Kansas City Solves Yankee Ace Ford; Orioles Go Ahead

Kansas City Athletics finally stopped playing patsy for New York Yankees last night, and to make victory even sweeter they beat Whitey Ford for the first time in seven years.

In thumping the Yanks, 9-1, Athletics snapped New York's winning steak at seven games, ended a 14-game losing streak to Ford that stretches all the way back to Aug. 22, 1953, when they were still in Philadelphia, and left Baltimore Orioles all alone in first place in the American League. They had lost eight straight games to the Yanks this year.

Orioles had regained the lead earlier in the day by edging Cleveland Indians, 3-2, on an 11th inning home run by Ron Hansen.

American League heroics took most of the spotlight from the National League, where Pittsburgh Pirates stretched their lead to four games with a 10-7 decision over the reeling San Francisco Giants that gave them a sweep of the three-game series.

Athletics scored twice in the first inning, then let Bud Daley coast in for his eighth victory in a row with a four-hitter. Daley walked home New York's run in the second inning.

Ford, now a disappointing 2-5 for the season, left in a five-run seventh inning. Reliefer Johnny James gave up a three-run homer to Dick Williams in that inning and a two-run homer to Whitey Herzog in the eighth.

ROOKIE CANDIDATE

Hansen, bidding for the league's rookie-of-the-year honors got his homer off Cleveland reliefer Barry Latman, and gave Jack Fisher his fifth victory on a seven-hitter. Blanked over the first eight innings, the Indians tied it with two runs in the ninth, one on catcher John Romano's sixth homer of the year and his third in two days against the Orioles.

Frank Bolling's single in the 10th inning drove home the winning run for Detroit Tigers, who beat Boston Red Sox, 6-5. Ted Williams had tied the score for Boston in the ninth inning with the 499th home run of his major league career.

Chicago White Sox retained fourth place by whipping Washington Senators, 10-4.

Pirates, who outscored the Giants by a whopping 30-16 margin in their three-game series, beat righthander Jack Sanford for the first time since 1958. Bob Skinner drove in five runs for Pittsburgh, capping a six-run fifth inning with a grand-slam homer.

Vinegar Bend Mizell won it, but needed help from Roy Face, who saved it after giving up a three-run homer to Willie Kirkland as the Giants fought back with five runs in the ninth before suffering their fourth straight loss.

AMERICAN LEAGUE

	W	L	Pct.	GBL
Baltimore	34	24	.586	—
Cleveland	29	22	.596	1½
New York	29	22	.569	1½
Chicago	30	25	.545	2½
Detroit	28	24	.538	3
Washington	22	30	.423	9
Kansas City	23	32	.418	9½
Boston	18	34	.346	13

NATIONAL LEAGUE

	W	L	Pct.	GBL
Pittsburgh	35	20	.636	—
San Francisco	32	25	.561	4
Milwaukee	27	22	.551	5
St. Louis	28	27	.509	7
Los Angeles	26	29	.473	9
Cincinnati	36	30	.454	9½
Chicago	22	28	.440	10½
Philadelphia	20	35	.364	15

★ ★ ★

AMERICAN LEAGUE

Baltimore 000 100 100 01—3 10 2
Cleveland 000 000 002 00—2 7 0
Fisher and Triandos; Bowsfield, Klippstein (8), **Latman** (10) and Romano.
Home runs: Cleveland—Romano (6th); Baltimore—Hansen (6th).

Boston 003 000 011 0—5 10 1
Detroit 032 000 000 1—6 11 1
Casale, Sturdivant (2), Borland (3), **Hillman** (10) and Nixon; Foytack, Aguirre (4), **Sister** (9) and Berberet.
Home run: Boston—Williams (7th).

New York 010 000 000—1 4 0
Kansas City 200 000 52x—9 8 2
Ford, James (7) and Howard; Daley and Chitti.
Home runs: Kansas City—Williams (4th), Herzog (6th).

Washington 020 020 000— 4 6 3
Chicago 004 001 32x—10 12 0
Stobbs, **Moore** (3), Clevenger (6) and Battey; Baumann, Donovan (3), **Staley** (7) and Lollar.
Home runs: Washington—Battey (8th), Allison (9th).

NATIONAL LEAGUE

Pittsburgh 000 061 036—10 15 2
San Francisco 020 000 005— 7 15 1
Mizell, Face (9) and Burgess; Sanford, Loes (6) Antonelli (7), Shipley (9) and Schmidt. Home Runs: Pittsburgh—Skinner (9th). San Francisco—Kirkland (10th.)

Chicago 000 230 101— 7 8 1
Milwaukee 002 013 13x—10 14 1
Freeman, **Schaffernoth** (6) and Averill, Hegan (8); Pizarro, Jay (5), **Piche** (7) and Crandall. Home Run: Chicago—Zimmer (2nd.)

St. Louis 300 210 000—6 10 1
Cincinnati 000 010 400—5 10 2
Broglio, McDaniel (7) and Sawatski, Smith (8); **Perkey**, Brosnan (6), Grim (8) and Bailey, Dotterer (9). Home Runs: Cincinnati—Robinson (11th).
Philadelphia 000 002 040— 6 14 2
Los Angeles 004 042 00x—10 15 1
Buzhardt, Phillips (5), Robinson (7), Farrell (8) and Coker; **Podres**, Palmquist (8), Roebuck (8) and N. Sherry. Home Runs: Los Angeles—N. Moon (8th), Howard (6th).

Bonus Baby Schoolboy Replaces Moryn

Veteran outfielder Walt Moryn boosted his batting average to a healthy .293 for Chicago Cubs yesterday—then learned he had been sold to make room for a 17-year-old boy who has never played professional baseball.

Moryn, 34, collected three hits against Milwaukee Braves. Now he is on his way to St. Louis Cardinals for an undisclosed amount of cash and infielder Jim McKnight of Memphis in the American Association.

The move made room on Chicago's roster for Dan Murphy, a Massachusetts schoolboy pitching sensation signed for a bonus reportedly in excess of $100,000. The boy's godfather, a scout, signed him.

Clem Labine, 33-year-old pitcher with Los Angeles Dodgers, was sold to Detroit Tigers in a straight cash deal.

Cleveland Indians also signed a bonus baby yesterday—17-year-old lefthander Sam McDowell of Pittsburgh. McDowell, who has hurled 40 no-hitters in Little League, sandlot and scholastic baseball, got "one of the largest" bonuses ever paid out by the Indians, more than $70,000.

Philadelphia Phillies gave up outfielders Harry Anderson and Wally Post and minor leaguer Fred Hopke of Buffalo to get Tony Gonzales, Lee Walls and an unnamed minor leaguer from Cincinnati.

Phillies also sent pitcher Ruben Gomez to Buffalo, calling up pitcher Dallas Green from the same club.

PCL Baseball

	W	L	Pct.	GBL
Tacoma	34	24	.586	--
Spokane	36	26	.581	--
Sacramento	36	26	.581	--
Seattle	30	30	.500	5
Salt Lake	27	30	.474	6½
Vancouver	26	32	.448	8
San Diego	27	37	.422	10
Portland	23	34	.404	10½

Vancouver 000 000 010— 1 6 0
San Diego 502 420 02x—15 19 0
Bamberger, Vineyard (2) Starrette (4) and White; Streiker and Thomas. Home runs—San Diego: McAnany, Simpson, Jones (2).

Seattle 001 000 000— 1 4 2
Sacramento 000 201 00x— 3 7 1
Rudolph, Wall and Zimmerman; Hickman and Porter. Home run—Sacramento: Bolger.

Portland 100 050 020— 8 12 0
Salt Lake 010 103 001— 6 18 1
Mickelsen, Kennedy (6), Byrd (7) and Gongola; Rowe, Pepper (6) and Hall, Silvera (8). Home runs—Portland: Freese, Taussag; Salt Lake: Bright, Stevens.

Spokane 000 010 000— 1 8 0
Tacoma 100 202 13x— 9 10 0
Harris, Young (7) and Pagliaroni, Choate and Haller. Home runs: Tacoma: Haller (3), Coate.

GOOD USED TIRES
14" SET OF 4
$40
Dominion Tire Centre
YATES AT QUADRA

FLOYD PATTERSON
. . . vicious

No Laughing At Ingo Now

GROSSINGER, N.Y. (AP)—A year ago, before his first fight with Floyd Patterson, Ingemar Johansson told press conference he was going to finish up his training five days before the battle and "let strength and power flow into my body."

Most everyone snickered.

The Swede said the same thing Wednesday, five days before his return heavyweight title bout with Patterson at the Polo Grounds Monday.

No one laughed.

"From now on I'm just going to take easy walks and maybe shadow box a little," said the champ. "The hardest thing I'm going to do is cut off the top of eggs.

"I'm ready to go right now. I just took it easy — went through the motions," he said after his final boxing session of three rounds Wednesday. He concentrated mainly on his left hand. He threw the left 97 times in one round.

LOT MORE

Ingo has 148 rounds of boxing behind him since he resumed training here May 9 and he has shown a lot more in his workouts this year than a year ago.

Edwin Ahlquist, adviseer to Johansson, said that Patterson isn't misleading the Johansson camp by indifferent performances in preparation for the bout.

"Patterson and his handlers are trying to fool the public but they are not fooling us with their iron curtain policy," Ahlquist said.

"We know Patterson has been instructed to look bad deliberately in his public training, but we have information that he has been going all out in secret sessions."

UNWORTHY

He accused Patterson's camp of taking a "public be damned" attitude unworthy of a heavyweight title contender and former champion.

Last year Johansson refused to show his right hand in training for his first bout against Patterson and looked so bad many observers thought he didn't belong in the same ring with the American fighter.

NEWTOWN, Conn. (AP)—Challenger Floyd Patterson was impressive Thursday in a three-round workout for Monday's heavyweight title bout with champion Ingemar Johansson.

The former champion appeared vicious as he slammed away at two sparring partners.

More Help for Vics As Vancouver Loses

NEW WESTMINSTER — Victoria's entry in the Inter-City Lacrosse League owes another hearty vote of thanks to the defending champions from New Westminster.

Pulling slowly but surely away from the pack in quest of a second straight title, the New Westminster club nipped Vancouver, 9-8, here last night and at the same time helped the playoff cause of Norm Baker's Vics.

The decision, second straight over Vancouver, left New Westminster seven points ahead of runner-up Nanaimo. More important from the Victoria point of view, it kept third-place Vancouver just three points ahead of Vics in their battle to get out of the cellar and into playoff contention.

Vics play in Nanaimo Saturday night, then take on Vancouver in a vital two-game home and home series next week.

Cliff Sepka led New Westminster to its seventh victory in eight games, scoring three goals to up his season total to 21. Ivan Stewart got goals number 13 and 14, and Doug McRory, Don Sepka, Billy Jobb and Bill Wilkes each scored once. Gordie Gimple scored twice for Vancouver, with single goals going to John Coleman, Bob Parry, Alex Carey, Bob Babcock, Wayne Pecknold and Fred Usselman getting a goal apiece.

Tight-checking lacrosse brought a total of 48 minutes in penalties. Stewart and Bill Chisholm drew 10-minute misconduct penalties for fighting.

	P	W	L	T	F	A	Pts
New Westmin.	16	11	5	0	163	124	22
Nanaimo	15	7	7	1	152	138	15
Vancouver	16	7	9	0	147	157	14
VICTORIA	15	5	9	1	131	154	11

Last night's score: Vancouver 8 at New Westminster 9.
Next game: Saturday, VICTORIA at Nanaimo.

★ ★ ★

VANCOUVER	G	A	P	NEW WEST.	G	A	P
Joseph	0	0	0	Norman	0	0	0
Brenner	0	0	4	McRoray	1	0	2
Chisholm	0	0	10	Duncan	0	1	0
Coleman	1	1	9	D. Sepka	1	0	0
Cervi	0	1	6	Byford	0	2	0
Anderson	0	0	0	Fox	0	0	0
Parry	1	1	0	Oddy	0	0	0
Carey	1	0	0	Jobb	1	0	0
Babcock	1	1	0	Reisinger	0	1	0
Pecknold	1	0	2	Barclay	0	1	4
Gimple	2	1	0	C. Sepka	3	0	0
Usselman	1	2	6	Stewart	2	0	12
Koroluic	0	0	0	Loftus	0	0	0
MacKay	0	0	0	Wilkes	1	0	0
Hemmerling	0	0	0	House	0	0	2
Totals	8	7	28	Totals	9	5	20

Stops:
Joseph 11 5 5 5—26
Norman 9 4 7 4—23

Score by periods:
Vancouver 2 1 1 4—8
New Westminster 3 1 2 4—9

MacPherson Considered

SASKATOON (CP)—Jim Piggott, owner of the Victoria Cougar franchise in the Western Hockey League, said Thursday that Bud MacPherson, defenceman with Edmonton Flyers, is a candidate for the Cougar coaching job.

Harold Laycoe, last year's Victoria coach, will handle Portland Buckaroos this winter.

MacPherson is one of the persons mentioned for the job, said Piggott, but there has been nothing decided yet.

He said the final decision may not come for another month.

OUTDOORS

with Alec Merriman

Hottest spot on the Island for spring salmon this weekend could be Bates Beach, north of Courtenay.

It was last Sunday when 36 springs, most of them in the heavyweight division from 10 to 21½ pounds, and a like number of coho were weighed in to the Colonist King Fisherman contest.

Estelle Bates reports that stormy weather took over on Monday, Tuesday and Wednesday making fishing difficult. The picture seems to be that if the weekend weather is fine, the fish can be expected at Bates Beach. Rex Field plugs seem to be most productive.

Eve Lumb reports Qualicum Bay fishing has slackened off, but Dolly Gorrick of Qualicum Beach reports a fresh run of bright, silvery coho in the Qualicum Beach area.

Nice ones, from 5 to 7 pounds, are taking all colors of bucktail. A southeaster in the early part of the week made fishermen from Qualicum Bay to Claytons pick their fishing times, but a southeaster usually blows the fish in and fishing in that area should be good for the weekend.

Fishing in the Chemainus-Crofton area is reported "not good." A few were taken off Tent Island over the weekend, but fishing is nowhere near as good as it should be for this time of year. Porlier Pass is producing some springs but is reported as "not worth the trip" at present.

★ ★ ★

Fishing in the Victoria area this weekend will probably centre Sunday around the Creed Memorial Derby which is being sponsored by the Saanich Inlet Boatowner's Association with a big list of prizes. Fishing time is 6 a.m. to 2 p.m.

There are still quite a number of jacksprings and small coho coming from the Goldstream end of the Inlet and these don't show up in King Fisherman lists because they are too small. A number of good springs are also being caught and the usual lures—Strip-Teasers, Minnow-Teasers, Mac's Squid plugs and Tom Mack spoons are popular.

Willis Point to the Boulder has been the productive waters at the Brentwood end of the Inlet and some good-sized springs as well as a few coho are being caught. Just off Ricky's Roost has been a hot spot. Minnow-Teasers and Strip-Teasers with 300 feet of line or so and up to four pounds of weight have been producing best.

Not many boats have been out at Sooke, but Becher Bay, Pedder Bay and Victoria waterfront fishing is looking up with a 42-pounder caught at Pedder Bay by a commercial fisherman. Bill Broadfoot got a 29:12 spring off Pedder Bay.

★ ★ ★

Fog and gales kept Oak Bay fishermen off the water at the early part of the week, but a 21½-pounder was brought in Wednesday night and the few who ventured out reported some heavy strikes.

Fishing took a funny turn at Fulford for ferry engineer Doug Dane who landed a big dogfish, which promptly delivered six little dogfish, each about seven or eight inches long. The little ones were sent to Salt Spring Island High School for study by biology students.

On the freshwater scene Durrance Lake is still reported poor, but Elk, Beaver and Prospect lakes are all producing fairly well for both trout and bass. Cowichan Lake is still the best area for big trout and the Cowichan River is improving in the lower reaches and above the log jam at Skutz Falls.

Ash River gates were locked to the public last weekend because of fire hazard. Comox, Campbell Lakes and Buttle Lake are all reported good.

When to Fish or Hunt — SOLUNAR TABLES by John Allen Knight

According to the Solunar Tables calculated for this area, the best times for fishing and hunting for today and tomorrow will be as follows (Times shown are Pacific Daylight Time):

TODAY A.M. Minor	Major	P.M. Minor	Major
----	7.05	1.30	7.30
TOMORROW			
1.40	7.55	2.10	8.20

Major periods, lasting 1½ to 2 hours, dark type.
Minor periods, shorter in duration, light type.

Close Win To Reach Net Final

Defending-champion Maureen Hibberson edged Bev Anderson, 6-4, 3-6, 7-5 last night to advance to the women's singles final of the Victoria Lawn Tennis and Badminton Club tennis tournament.

Mrs. Hibberson will meet newcomer Ann Leeves of England in Saturday's final.

Tonight's draw:

5.30—Lawrence vs. Gordon, Todd vs. Parrish, Hedley and Cox vs. Wasson and Brown-Cave, Aldeguer vs. Cameron.
6—Cox vs. Pitkethley.
6.15—Smythe vs. Hartley, Smith vs. McCrormick.
6.30—Mitchell and Aldeguer vs. Cameron and Parker; Wilkinson and Cox vs. Cooley and Elmsley, Hibberson and Lawrence vs. Wasson and Anderson.
7—Browne-Cave vs. winner Cook/Pitkethley.
7.30—Gardner and Leeves vs. winner Hibberson/Lawrence vs. Wassen/Anderson.

Fraser Wins Two Matches; Toronto Boy in Command

TORONTO (CP)—Toronto's Harry Fauquier won all three of his matches in junior Davis Cup championship play Thursday to remain undefeated going into today's final day of the round-robin tournament.

With six straight victories, the 16-year-old ace leads in won and lost records and in total points. In the points competition, based on one point for every game won Fauquier has 66. Keith Carpenter of Montreal, with a 3-1 record, is second in points with 53. Reider Getz, Vancouver, and formerly of Victoria, has a 4-1 record and 52 points.

Getz entered Thursday's matches undefeated, but bowed 11-8 to Fauquier in the opener. In that round John Fraser, Victoria, upset the nation's second-ranked Tom Bell, Montreal, 11-4. Yvon LeBlanc of Marieville, Que., defeated Brian Flood, London, Ont., 11-5.

In the middle round, Fauquier beat Bell 11-2, while Fraser dropped Toronto's Don Curtis 11-6. Getz counted his third victory, topping LeBlanc 11-7.

Fauquier beat Curtis 11-4 in the final round. Getz kept winning, dropping Flood 11-4, while Carpenter took Fraser 11-2.

Two top players in this tournament will join Canada's Davis Cup squad in two ranking United States tournaments, and will work out for the U.S. vs. Canada Davis Cup North American zone competition.

Morrisons Win Eight In Row

Morrisons got five-hit pitching from Frank Bell last night and extended their winning streak in the senior "B" men's softball league to eight straight.

At Central Park, Dave Price struck out six and walked two in leading Gorge Hotel to a 13-4 victory in their inter-divisional game with Tudor House.

Gorge Hotel 301 042 003—13 17 6
Tudor House 000 100 201— 4 5 3
Dave Price and Les Wilson; Bob Caldwell, Eric Monk (5), Caldwell (9) and Alex Spiers.

Chinese Students 000 301 010— 2 5 5
Morrisons 420 102 40x—13 11 2
Ralph Jay and Harry Lum, Warren Lowe (2); Frank Bell and Jim Wilson.

CENTRAL PARK

"A" DIVISION

	W	L	Pct.	GBL
Farmers	6	2	.750	—
Mayo Lumber	3	2	.600	1½
Gorge Hotel	3	3	.500	2

"B" DIVISION

	W	L	Pct.	GBL
Sooke	5	2	.714	—
Tudor House	2	6	.250	3½
Doman Lumber	1	6	.143	4

Next game: tonight, Farmers vs. Mayo Lumber, 6.45.

HEYWOOD AVENUE

	W	L	Pct.	GBL
Maycocks	7	2	.778	½
Morrisons	9	3	.750	—
Navy	7	3	.700	½
Students	4	7	.364	4
Pro Pats	2	7	.222	5
MacNutts	2	8	.200	5½

Next game: tonight, Pro Pats vs. Navy, 6.45.

Bulb Farmer on Streak

A three-way fight between Victoria drivers is being waged for the Vancouver Island stock car point championship.

Al Smith (117¾), Bill Foster (110¼) and Dick Varley (107½) are tightly bunched, and all will be out to add to their totals when the stockers roll at Western Speedway again Saturday night.

Smith, 27-year-old Saanich bulb farmer in his third season of racing, is riding a hot streak at the moment and is considered a threat to snap Varley's amazing streak at Western. Varley, who hasn't won a point at Nanaimo, has yet to lose a main event at Western, and will be going for his seventh Saturday.

In addition to the regular trophy dash, four heats and 20-lap main event, Saturday's card will also feature the second women's powder puff race. Eight cars are entered.

Time trials start at 7.30.

BLUES ARE BIG
SPRINGS ARE GOOD
TROUT . . . TERRIFIC!
For facts, phone AT 7-3861
Campbell River Chamber of Commerce

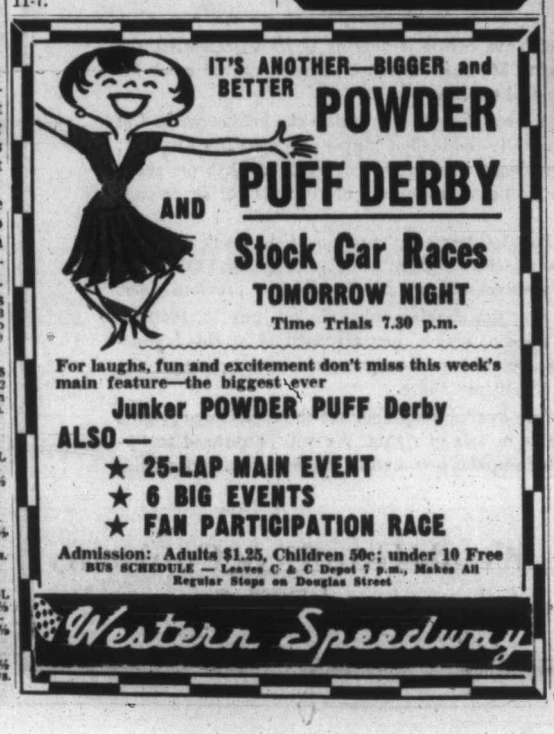

41 DAYS
June 8 - Aug. 1
8 races daily (except Tuesdays)
POST TIMES
Weekdays 5.15 p.m.
Sat. and Hols. 2.00 p.m.
Plan now to visit Vancouver for the greatest racing cards in our history!

Team-Berth Battle Moves to Uplands

Eighteeen of B.C.'s best women golfers will test the par-76 Uplands Golf Club course tomorrow afternooh in another leg of the battle for berths on the provincial golf team.

The 18-hole, medal round is one of six to decide which three women will join the winner of the B.C. Close tournament which starts Monday at Uplands.

First of these six tests was the qualifying round in the Vancouver and Victoria Open championships. Third will be Monday's qualifying round of the Close, and the fourth, fifth and sixth will be played next month in Vancouver.

The three top players will be decided on the basis of their scores in any five of the six tests. No player need enter all six, but those who do have the privilege of throwing out their worst score.

In each round a player is given 10 points and loses one for every stroke over par. After the first round, Vancouver teenager Gayle Hitchens leads with nine points, followed by Capilano clubmates Mrs. A. E. Tobin and Mrs. Hutton-Potts, and Mrs. Shirley Fry Naysmith of Victoria. All three have five points.

Suzanne Foulds of Marine Drive missed the opening round and will make her first start tomorrow. Miss Foulds is defending both the B.C. Close and the B.C. junior championships.

Last year's team was made up of Miss Foulds, Mrs. Naysmith, 1958 winner Colleen Smith of Vancouver and Mrs. Joan Lawson of Victoria.

Mrs. Lawson shot a 91 in her opening round for a minus-four score. Other Victoria entrants, with their first-round scores, were Mrs. Dorothy DeGirolamo (84 for three points) and Mrs. P. A. T. Jackson (91 for minus-four points).

Tomorrow's draw follows:

2 p.m.—Miss G. Hitchens, Mrs. D. Naysmith, Mrs. A. Tobin.
2.07—Miss C. Smith, Mrs. A. DeGirolamo, Miss S. Foulds.
2.14—Miss R. Wilson, Mrs. M. Hutton-Potts, Mrs. K. Lawson.
2.21—Mrs. J. Campbell, Mrs. P. Bentley, Mrs. E. Barber.
2.28—Mrs. R. Renwick, Mrs. J. Beaton, Mrs. G. Harris.
2.35—Mrs. T. Jackson, Mrs. S. Gulle, Mrs. I. McCracken.

Minor Baseball

LITTLE LEAGUES

HAMPTON
Jays 001 020—3 4 4
Owls 050 31x—9 11 1
Roger Laberge, Phil Steen (3) and Dwayne Borteske (4); Terry Orr and Ted Brookman.

FAIRFIELD
Public Service 201 010—4 5 3
ANAF Vets 450 20x—11 8 4
Roy Lovgren, David Drewry (3) and Palle Poulsen; Brian St. Arnault and Len Louche. Home runs: ANAF Vets, Brian Dance (2).

TRIANGLE
Timbermen 011 020—4 4 3
Flyers 010 004—5 7 2
Barry Brousseau and Larry Cochrane; Peter Cottler and Robert Petrie.

AMERICAN
Tuglets 002 010—3 4 0
Automecs 000 000—0 9 3
Doug Hill, Rae Langille (4) and Colin Trigwell; Phil Dripdale, Brian Paul (4), Dave Macdonald (6), Brian Lucas (6) and Mike Sails.

CADBORO BAY
Rotary 141 170—14 8 2
Vickery 304 140—12 9 4
Daryl Glanville, Tony Gage (5) and Ken Langford, Ron Love (3); Glen Myles and Tom Garner. Home run: Vickery, Ian Fletcher.

JAMES BAY
Totems 1(12)0 (15)—28 22 1
Merchants 620 0—2 2 6
Gary Davidson and Dru Schroeder; John Neilson, Bill Bacon (2) and Barry Mowen.

LAYRITZ
Local 9 001 040—5 7 0
Boosters 100 000—1 3 4
Dave McIntosh and Russ Gaffinger; Mike Perry, John Russell (4) and Dave Thompson.

CADBORO BAY
News Kings 140 113 0—10 15 2
Trudy's 523 000 1—11 10 3
Mark Perkins, Dave Worsley (1), Randy Byrne (7) and Peter Duncan; Tom Salloway, Lorne Bunyan (2) and Bunyan, Wayne Dalby (2).

PONY LEAGUES

LAYRITZ
Loggers 001 000— 1 4 6
Prices 028 14x—15 9 1
Richie Allan, Larry Jones (3) and Don Robinson; Reg Simons and Bob Allan.

CARNARVON
Cosmopolitans 103 300 1—7 6 2
Mawson Gage 020 120 0—5 6 5
Gerald Hagberg, Dave Evans (6) and Hugh McDonald; Dave Bowie, Monty Fulton (4) and Randy Bourgoyne, Lloyd Murphy (4).

BABE RUTH

EVENING OPTIMIST
Pattersons 300 300 6—12 9 0
Lake Hill 000 200 0— 2 6 2
Dave Benn and Dallas Wright; Harold Williams, Gary Walters (4), Dan Harlow (7) and Mike Jolly.

VICTORIA
Optimists 150 001 0—7 4 1
Eagles 000 200 4—6 4 2
Murray Wolfe and Ollie Goldsmith; Pat Whalen and Lyle Crawford; Dave Richardson (4).

COLT LEAGUE
C & C 100 110 01—4 7 3
Northwestern 010 101 00—3 2 3
Neil Worboys, Dave Pollock (8) and Gary Cooper; Larry Johnston, Bob Vosberg (8) and Dennis Morris.

Northern Open In Prince George

PRINCE GEORGE (CP) — The Prince George Golf Club will play host to the largest golf tournament in Northern B.C. July 2 and 3 when the Northern Open will be staged here.

About 80 entries from Vancouver, Dawson Creek, Smithers, Terrace, Kitimat, Quesnel, Williams Lake and Prince George are expected to compete for the $500 in prizes.

TROPHY WINNER

Mrs. Joan Lawson shot a net 71 at Uplands Golf Club to win the Pattinson Trophy and the "A" division of the medal round. Runner-up was Mrs. B. Thirlwell.

TOMMY BOLT
. . . more trouble

It's Arnie By $22,000

DUNEDIN, Fla. (AP) — Arnold Palmer of Ligonier, Pa., holds a $22,000 edge over his nearest rival in the race for United States golf's money-winning honors of 1960.

The 29-year-old performer has won $52,200 this year on the tournament tour.

Figures released by the U.S. Professional Golfers Association show these other placings: Dow Finsterwald, Tequesta, Fla., $30,200; Ken Venturi, Palo Alto, Calif., $29,800; Jerry Barber, Los Angeles, $27,200; and Julius Boros, Mid Pines, N.C., $23,800.

Thunder in Rockies When Open Opens

By OSCAR FRALEY

DENVER (UPI)—There was thunder in the Rockies Thursday from big Mike Souchak's par-busting efforts and Tommy Bolt's club-busting antics.

So when the first round of the U.S. Open golf championship was over at sun-baked Cherry Hills Country Club:

● Souchak with nine one-putt greens and a three-under par 31-37—68 held a one-shot lead over little Jerry Barber and Henry Ransom, the wrinkled veteran from Texas.

● Bolt, withdrawing because of "illness" as he finished with an 80, put two balls and his driver into the lake on the 18th hole and was fined $100, with subsequent punitive action possible.

● And the hopes of the two sentimental favorites — four-time winner Ben Hogan and four-time runner-up Sam Snead—were beclouded despite the bright sunshine as the slammer shot a 35-37—72 and bantam Ben soared to 37-38—75.

It was a disheartening beginning, too, for the big man in the field—Arnold Palmer—who was a 4 to 1 choice to win this 60th edition of the tournament as they played away in the shadows of the snow-capped Rockies. For golf's golden boy from Pennsylvania helped himself to a 36-36—72 before 13,767 spectators, the largest first day crowd in Open history.

BY ONE SHOT

That left the muscular Souchak on the head end by one shot over Barber and Ransom with their 69s while one under par 70s were carded by seven others — Dick Stranahan of Alameda, Calif., singer Don Cherry, Joe Taylor of Charleston, W.Va., foreign threats Gary Player and Bruce Crampton, former champion Jack Fleck and Doug Sanders.

Sanders had a chance to take the lead when he was four-under-par going to the 16th hole. He was using his putter like a scalpel as he slashed par with birdie putts of 40, 15, 14 and 12 feet.

But then came the tournament's fish story.

He had lost a shot to par on the 16th by driving into the rough and then, on the 18th, was addressing his tee shot when a large bass leaped out of the water in the pond just in front of him.

"It sounded like a whale," he grinned ruefully.

The gallery laughed as Sanders stepped back from the ball and it undoubtedly upset him, because he then proceeded to "go fishing" with his tee shot dumping it in the water—and wound up with a double bogey six.

At even par 71 came former champion Ed Furgol, Ken Venturi, defending champion Billy Casper, U.S. amateur champion Jack Nicklaus, Dow Finsterwald, Dave Ragan and Stan Dudas.

Back at 72 with Snead were PGA champion Bob Rosburg, long-hitting George Bayer, former champion Lloyd Mangrum, Art Wall and Frank Stranahan.

Another former champion, Julius Boros, headed those at 73 who included Lionel Hebert, Claude Harmon and Doug Ford. Behind Hogan and Johnny Bulla at 75, those in the 76 bracket in the field of 150 included Gene Littler, Paul Runyan, Shelley Mayfield and Stan Leonard of Vancouver.

Souchak, using blacksmith muscles and a pickpocket touch, grabbed the lead and yet it was the temperamental Bolt who provided the thunder. "Terribly Tommy" has been under probation for two years for "ungentlemanly conduct" and he added to his woes with his club-throwing Thursday.

Bolt subsequently was fined $100 by officials of the Professional Golfers' Association in attendance at the open and was assessed 50 penalty points in their ratings for tournament appearance money. They also said that "a lot of people" could bring it up before the P.G.A. executive committee as to whether more stern measures might be taken against Bolt.

Souchak one-putted nine greens for his leading three under par round over the par 71 layout in the blazing sun to grab the front spot, after throwing it away on the final round last year.

Left-Handed Spinner Scuttles Somerset

TAUNTON, England (Reuters)—Athol McKinnon, burly left-arm spinner, bowled the South African cricketers into a winning position against Somerset County on the second day of their match here Thursday.

At the close of play with a day to go, Somerset needed 149 runs with six second-innings wickets standing to avoid an innings defeat.

Somerset then had 94 runs for four, having been dismissed for 122 in a first-innings reply to South Africa's 365.

Other close-of-play scores:

At Bournemouth: Hampshire 262 and 1 for no wicket; Leicestershire 237.

At Lords: Cambridge University 166 and 187 for 6; MCC 299.

At Oxford: Sussex 248 and 66 for 1; Oxford University 291.

At Birmingham: Surrey 228 and 40 for 2; Warwickshire 239.

At Worksop: Nottinghamshire 157 and 121 for 5; Yorkshire 367 for 7 declared.

At Chesterfield: Lancashire 152 and 256 for 7 declared; Derbyshire 106 and 44 for 3.

At Neath: Glamorgan 96 and 93; Middlesex 106 and 84 for 5. Middlesex won by five wickets.

Second Win for Silver Leaves

VANCOUVER (CP) — Victoria-owned Silver Leaves scored its second win of the Vancouver horse racing season Thursday with a victory in the featured seventh race at Lansdowne race track.

Silver Leaves, owned by A. Master of Victoria, led all the way in the $1,200 race over a mile and 70 yards.

Jockey Jimmy Broomfield skilfully guided the six-year-old mare under the wire a length ahead of Sine Wave and Kaceta.

First Race — Festival Society Purse, $975, three-year-olds, six furlongs.
Run By Golly (Frey) $3.00 $2.70 $3.00
Super Chance (Giacomelli) 3.70 3.30
Buckos Mate (Broomfield) 3.30
Also ran: Lucky Spender, Freedom Express, Continuity, Satin Robin. Time—1.17.2.
Quinella paid $17.60.

Second Race—Bach Choir Purse, $975, two-year-olds, 4½ furlongs.
*Lamander (Arterburn) $10.50 $4.20 $4.00
General C (Cormack) 4.10 3.40
‡*Pretty Eyes (Richardson) 10.50 4.20 4.00
‡Fosta Gold (McCrosky) 2.50
Also ran: Act Over, Forest, Buberiou. Time—.57.0.
*Entry. ‡Dead heat for third.

Third Race—$975, three-year-olds and up, six furlongs.
Sir Lea (Richardson) $25.80 $10.20 $4.40
Ky Seven (Giacomelli) 7.60 3.90
Foxy Butch (Ulrich) 3.00
Also ran: Papa Blackbird, Pen Pen, Herode Boy. Time—1.16 3-5.

Fourth Race—$975, Claiming, four-year-olds and up, 1 1-16 miles.
Frayed (Frey) $5.20 $3.50 $3.10
Chief Bebbi (Jones) 5.90 3.70
No Alarm (Nadeau) 3.60
Also ran: Buddy H, Killocure, Johnny O'Herron. Time—1.51 3-5.

Fifth Race—$975, Claiming, three-year-olds and up, six furlongs.
Happy Colleen (Sandover) $5.30 $3.30 $2.80
Blue Sunset (Williams) 4.50 4.20
Cambie Bell (Larkin) 7.10
Also ran: Petite Master, Shanibel, Panjandrum, Foxie Price, Pegs Lady Jes. Time—1.16 2-5.

Sixth Race—$1,100, Claiming, four-year-olds and up, six furlongs.
Lila Belle (Sandover) $6.90 $3.50 $3.40
Melodiquest (Williams) 5.50 4.30
Keep Rolling (Frey) 4.40
Also ran: R. J. Lad, Island Turf, Baraloy, Mister Roberts. Time—1.14 3-5.

Seventh Race—$1,200, three-year-olds and up, mile and 70 yards.
Silver Leaves (Broomfield) $10.20 $4.00 $3.00
Sine Wave (Arterburn) 3.40 2.50
Kaceta (Ulrich) 2.90
Also ran: Bay Toe, Night Act, Foxys Legacy. Time—1.47 4-5.

Eighth Race—$975, Claiming, four-year-olds and up, six furlongs.
On Schedule (Broomfield) $4.00 $2.90 $2.60
Mr. Fleetway (Sandover) 6.00 4.20
Minnie Mac (Ulrich) 3.20
Also ran: Little Kate, Dark-Sea-Queen, Rossburn, One Fine Day, Double Show. Time—1.15 2-5.
Quinella paid $20.90.

OVERNIGHT ENTRIES

FIRST RACE — Claiming, $975, for 3-year-olds and up, 6 furlongs:
Kootenay Ray (Ulrich) 105
Ah's Gold (Sivewright) 112
Emen (Terry) 110
MacFibber (Giacomelli) 110
Lanes Pride (Broomfield) 120
Stardust Miss (Williams) 110
Sweet Fighter (McCrosky) 110
Blue Alta (Frey) 110
Mac Lea (Richardson) 112
In Advance (Sandover) 103
Also eligible:
Happy Chimes (Sandover) 105
Campmaster (Larkin) 110
Just Decision (Cormack) 110

SECOND RACE — Claiming, $975, for 2-year-olds bred in Canada, 4½ furlongs:
Mystic Flash (Rodger) 118
Cow Boss (Pederson) 118
Grand Prairie (Terry) 118
A-Golden Ears (E. Gifford) 118
Burnaby Lad (Broomfield) 118
Midmarajah (Richardson) 118
Royal Fair (Giacomelli) 118
Final Debt (Frey) 115
Alpine Fire (Williams) 118
Born To Run (Arterburn) 115
Also eligible:
Sun Turley (Cormack) 115
Ladorin (Ulrich) 118
A-Lynn's First (Broomfield) 115
A-Entry

THIRD RACE — Claiming, $975, for 3-year-olds and up, 6 furlongs:
Richmond Lady (Ventrella) 110
Our Dora (Thomas) 105
Sir Jungle (McCrosky) 115
Boston Star (Pederson) 110
Brookworth (Frey) 110
Just Dream (Sivewright) 115
Dark Nymph (Giacomelli) 115
Dream Lore (Ulrich) 101
Lynda Gordon (Cormack) 110

FOURTH RACE — Claiming, $975, for 4-year-olds and up, 6 furlongs:
Cabbet (Giacomelli) 115
Morning Call (Broomfield) 110
Tismine (Richardson) 112
Sundorn Sue (Terry) 110
Hookahey (Sandover) 115
Arden Drive (Larkin) 110
Patsy Mahone (Thomas) 105
Foot Work (Demers) 110

FIFTH RACE — Allowance, $975, for 3-year-olds and up, 6 furlongs:
Now Soap (Giacomelli) 112
Foxee Lucee (Arterburn) 110
Pat Hurry (Sandover) 104
The Dustman (McCrosky) 116
Circle Time (Rodger) 120
Temple Guard (Cormack) 113
Dinna Forget (Terry) 110
Naru (Richardson) 115
A-Aladin (Frey) 120
Many Ways (Thomas) 102
Also eligible:
A-Nations Budget (Ulrich) 105
A-Entry

SIXTH RACE — Claiming, $1,100, for 4-year-olds and up, 6 furlongs:
A-Sleepy Star (Giacomelli) 110
Bonnie Lass (Frey) 110
Armed Leaf (Rodger) 112
Champiosa (Terry) 112
Mount Baker (Arterburn) 107
Stuck Up (Williams) 112
Island Hawk (Demers) 105
Bro Chas (Ulrich) 116
Lady Vern (Sandover) 105
Eskbank (Broomfield) 107
Also eligible:
A-Pursuance (Giacomelli) 112
A-Entry

SEVENTH RACE — Allowance, $1,300, for 3-year-olds and up, 6 furlongs:
Nudiger (Cormack) 115
Antone (Arterburn) 115
Gy Song (Frey) 115
Forger (Giacomelli) 115
Inver Hawk (Larkin) 110
Kadra (Terry) 115

EIGHTH RACE — Claiming, $975, for 3-year-olds and up, 6 furlongs:
Nasus (Williams) 110
Chicks Last (Giacomelli) 110
Jigaloo (Rodger) 115
Pet House (Ulrich) 115
Call By (Sivewright) 120
Saanich Prince (Frey) 115
Mystery Play (Richardson) 115
Wardee (Larkin) 115
Maizies Pride (McCrosky) 115
Keats Island (Thomas) 105
Flying On (Terry) 115
Porters Pebble (Arterburn) 115
Lark Spur (Cormack) 115
First post 5.15.

Empress MOTORS LTD. USED CARS
FOR A GOOD DEAL AND A GOOD DEAL MORE

WANTED
CARS - CARS
'53 - '54 - '55 - '56
'57 - '58 - '59
PONTIACS
CHEVS
FORDS
METEORS
DODGES
PLYMOUTHS

TRADE-UP
TRADE-DOWN

If you are driving one of these models, now is the time to make a good deal. We are short of cars and must have stock to meet the demand for Empress Motors Goodwill cars.

WEEKEND SPECIALS!
GOODWILL CARS

'59 PLYMOUTH
SAVOY DE LUXE SEDAN
Radio, heater, Honduras maroon and India ivory, whitewall tires.
$1777

'59 PONTIAC
STRATO-CHIEF 2-DOOR SEDAN
Green
$2299

'59 BUICK
LA SABRE 4-DOOR HARDTOP
Automatic, radio, power steering, power brakes, blue and ivory.
$3199

'58 BUICK
SPECIAL 2-DOOR SEDAN
Dynaflow, radio, blue and ivory.
$2499

'57 BUICK
SPECIAL SEDAN
Dynaflow, custom radio, green and ivory, whitewall tires.
$2295

'56 Plymouth Sedan, coral $1095
'55 Plymouth Sedan, blue $895
'58 Lloyd Station Wagon, green $699
'51 Buick Sedan, radio, green $499
'52 Hillman Sedan, green $299

DEAL NOW AND SAVE

Trades and Terms 50-50 Guarantee
Free Life Insurance in Your Contract
FIRST PAYMENTS IN JULY

Empress Motors
For a Good Deal and a Good Deal More
900 FORT, at Quadra
Phone EV 2-7121

Father's Day Special
SALMON
FISHING NETS
Full range from
$2.29 to $7.95
GORDON'S
Sporting Goods
EV 2-5815
Hillside and Quadra

SALE OF FREEZERS
ALL SIZES—CHEST AND UPRIGHT
A style to fit every pocketbook. You owe it to yourself to have one of these freezers in your home. Investigate our prices before you sign any contract for a freezer.
OPEN FRIDAYS TILL 9
MacDonald's Furniture & Appliances
752 FORT STREET EV 3-1171

On June 23rd
VOTE 'YES'
to hold taxes down
Inserted by Downtown Businessmen's Association

FISHING TACKLE
CAMPING GEAR
WE RENT TENTS
$1.50 Per night
GOODYEAR
NEW TIRES, 6.70x15, 6.00x16. $10.88 Exch.
Open Thurs. and Fri. to 9 p.m.
GOODYEAR TIRES
VICTORIA TIRE LTD.
Lots of Parking Space
EV 2-6184
Government at Herald

HAVE YOU FORGOTTEN WHAT A REAL CIGARETTE TASTES LIKE?
If you're not completely satisfied with the cigarette you are now smoking — try mild good tasting Buckinghams — get the real taste of a real cigarette.
Buckinghams
Available in 20's and 25's

B-26A

CARLING'S PILSENER
LAGER BEER
BREWED AND BOTTLED BY THE CARLING BREWERIES (B.C.) LTD.
VANCOUVER B.C. CANADA

CARLING'S PILSENER
. . . of course!
When it comes to enjoying a light and bright pilsener beer

B.C.'s Favorite because of the taste
for free home delivery phone EV 2-6832 or EV 4-4179
THE CARLING BREWERIES (B.C.) LTD.
This advertisement is not published or displayed by the Liquor Control Board or by the Government of British Columbia.

And What About Money?

Who Gets Coats? Fire Wardens Want to Know

Victoria is still having trouble with a conciliation board's award to policemen and firemen this spring.

The board had to be reconvened once to explain exactly what it meant by one section of its wage-increase findings.

Now the fire wardens—city council finance committee—are puzzling over its ruling that each fireman must be given a new Burberry coat every eight years.

Only inspection staff members have the coats now, the board didn't say that all firemen should be given them at once, and there's no money in the budget for them.

But the firemen's union wants them provided this year, City Manager C. C. Wyatt reported.

The committee decided to give the matter further study.

Finance committee also:

Recommended exemption from taxation of the new Metropolitan United Church Sunday school hall and chapel, although Mayor Percy Scurrah said, "I certainly wouldn't exempt anything we didn't have to."

Decided to find if there was any negligence on the part of city staff before agreeing to accept only one-half the cost of damage done to a water main by the Canadian National Railways in the course of trestle construction.

Voted to ask council to allocate enough money to send the city's float to the Seattle Seafair and the Pacific National Exhibition parade, after City Comptroller Dennis Young reported that only about $33 remained in the float fund provided earlier in the year.

Loot in River

Part-time bank guard Eugene Hicks, 32, surrendered to Boston police last night, but the $103,000 he stole from a Needham, Mass., trust company still is missing. The former Pinkerton man said he threw it into the Charles River.—(AP Photofax).

One Body Removed From Plane Wreck

ANCHORAGE, Alaska (UPI)—Airline officials landed a helicopter high on Mt. Gilbert and removed one body from the wreckage of a Pacific Northern Airlines plane on Wednesday night but said yesterday it was doubtful the bodies of the other victims of the crash could be recovered.

The said blowing snow apparently had covered the other bodies. The one brought out was that of an unidentified woman. The plane carried nine passengers and a crew of five when it crashed at the 9,000-foot level of the peak while flying from Cordova to Anchorage Tuesday.

John Hafer, a representative of the civil aeronautics board, told United Press International "we're not going to be able to investigate the crash itself. That's much too dangerous."

He said the wreckage was scattered all over the mountainside and much of it has been buried by drifting and blowing snow.

He said, however, the investigation would be continued and a hearing would be held.

PNA officials said that in addition to the body, some mail, including government payroll cheques, were recovered.

Nature Conferences Open on Mainland

REGINA (CP)—Two federal-provincial conferences dealing with wildlife opened here yesterday.

Beaten Liberal Leader Probes 'Irregularities'

BRIDGETOWN, N.S. (CP) Liberal leader Henry Hicks said yesterday his party is investigating the possibility that there were voting irregularities at some polling stations in Annapolis East constituency, where he lost his seat to Progressive Conservative Hanson T. Dowell in the Nova Scotia election June 7.

A recount of ballots Wednesday before a county court judge confirmed Mr. Hicks' defeat, although Mr. Dowell's majority was reduced to eight votes from the 14 reported election night.

On June 23rd
VOTE 'YES'
to hold taxes down
Inserted by Downtown Businessmen's Association

Victorian Named Principal

A former Victoria area student who completed his high school education through a correspondence course has been named principal of Prince Edward Collegiate in Picton, Ont.

He is John Henry Syrett, 36, son of Mrs. A. J. Syrett, 2539 Scott, who worked his way through Victoria University and UBC and was able to continue his higher education through numerous scholarships awarded him because of high marks.

He was vice-principal for the past nine years at Prince Edward Collegiate, where he also taught history and geography.

Three officers and 35 men of the RCN attended the Coronation of King George V in June, 1911.

What's best at the end of a busy day?
Adams A-1 of course

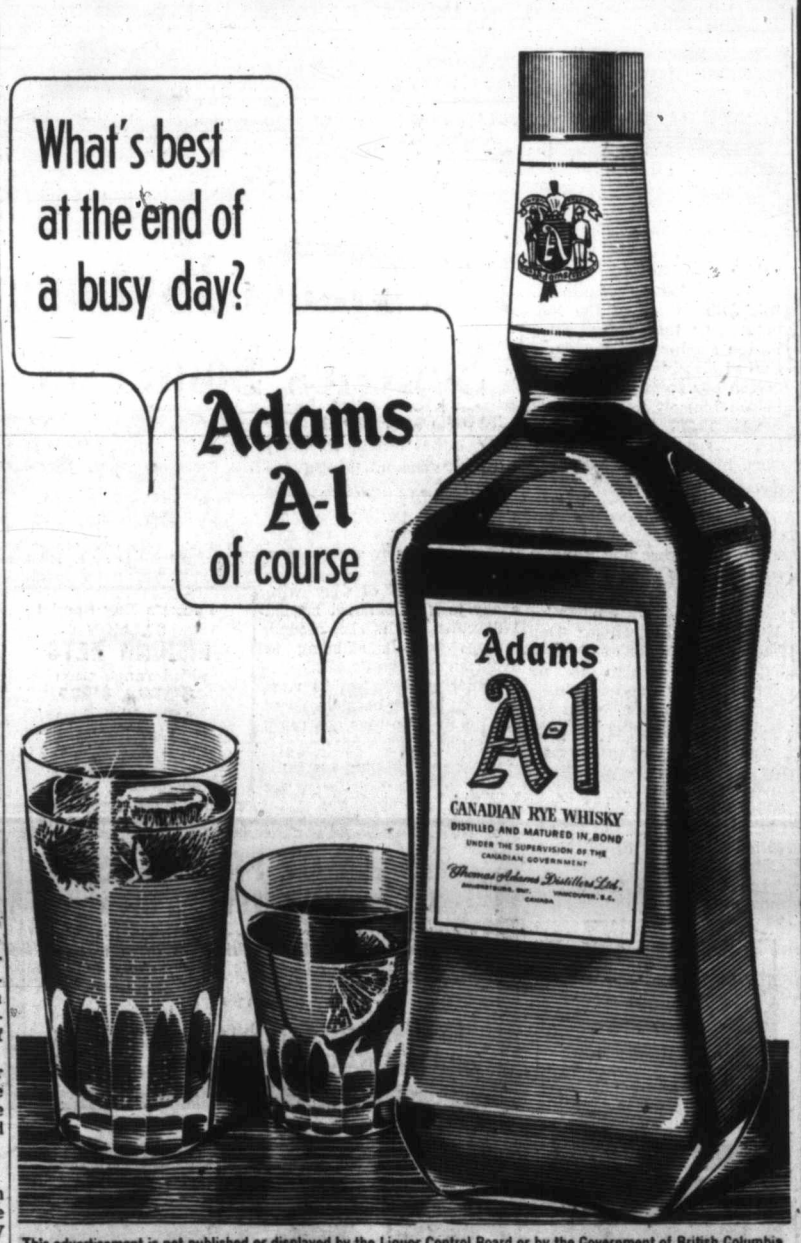

This advertisement is not published or displayed by the Liquor Control Board or by the Government of British Columbia

Pick YOUR POP a Present from these favorites!

AT YOUR CUNNINGHAM DRUG STORE

SHAVE MIRROR, 7½" 69c
EVEREADY FLASHIGHT COMPLETE $1.19
THONGS, all sizes 59c
BEACH BAG and PICNIC PAK $1.69
AIR MATTRESS $7.49
BINOCULARS—
8x30 Centre Focus $19.50
7x50 Centre Focus $23.95
RCA RECORDS—
Camden Label $1.98
VERICHROME 120 - 127 - 6.20, 54c
GILLETTE ADJUSTABLE RAZOR $1.95
GILLETTE SUPER BLADES, 40 for $2.75

Barbasol PRESSURIZED SHAVE CREAM
BIG SUPER ECONOMY SIZE
11 OZS. ONLY 98¢

Prompt, lasting HEADACHE RELIEF
"217" TABLETS
HANDY TUBES and ECONOMY PACKAGES
3 MEDICALLY PROVEN INGREDIENTS

COLGATE DENTAL CREAM with GARDOL FREE $1.25 VALUE all for... 98¢

BRYLCREEM
Just the thing for Dad
Three Sizes
45¢ 73¢ 98¢

Give Dad Old Spice
THE FINEST GROOMING AIDS A MAN CAN USE!

OLD SPICE "TRAVELER" SET After Shave Lotion, After Shave Talcum 1.35
OLD SPICE GIFT SET After Shave Lotion, Shaving Mug 2.85
OLD SPICE AFTER SHAVE LOTION 1.35 and 2.00
OLD SPICE SMOOTH SHAVE Regular or Mentholated 1.25
OLD SPICE PRO-ELECTRIC the before-shave lotion .75 and 1.25

Fast, Free, City-Wide Prescription Delivery
Phone Cunninghams First

SPECIAL GIFTS FOR SPECIAL MEN

For shaving luxury and shower freshness that every Dad deserves, give Yardley. Put the bold new look of Yardley on *his* shaving shelf!

YARDLEY SHAVING BOWL—hundreds of cool, smooth shaves in each attractive bowl. $1.75
YARDLEY SHOWER TALC—Includes a special deodorant to help you stay cool and confident. $1.25.
YARDLEY PRE-ELECTRIC SHAVING LOTION—the perfect preparation for a fast comfortable shave. $1.25.
YARDLEY AFTER SHAVING LOTION—has the cool, crisp tingle that improves *any* shave! $1.25 and $2.00.

FOR MEN, THE BOLD NEW LOOK OF YARDLEY AT

114 REGISTERED PHARMACISTS TO FILL YOUR PRESCRIPTION NEEDS
FRIENDLY SERVICE Cunninghams CUNNINGHAM DRUG STORES LTD.

Yates at Douglas Phone EV 4-0211
Fort at Foul Bay Rd. Phone EV 2-7831
Fort at Douglas Phone EV 5-9711
Sidney Phone GR 5-1102

SALE
Morrison's Giant Reduction Sale Is Still On!
SAVE $100's OF DOLLARS

1959 Cadillac Coupe de Ville — Luxurious Cadillac refinements. MORRISON PRICE $5695
1960 Chevrolet Corvair 4-Door Sedan — Power glide, custom radio, white wall tires, chrome trim rings, new car warranty. Regular $3,215. MORRISON PRICE $2895
1959 Chev 4-Door Station Wagon — Automatic transmission, custom radio, white wall tires, 2-tone. Immaculate. MORRISON PRICE $2995
1958 Vanguard Station Wagon — 4-door, room and economy. Finished in nice 2-tone red and white. MORRISON PRICE $1495
1957 Mercury Turnpike Cruiser — Hard to find model, with every conceivable accessory. MORRISON PRICE $2795

★ VICTORIA'S LARGEST AND BRIGHTEST SELECTION OF PREMIUM CARS ★

1956 Dodge V-8 Sedan — Priced below market value. MORRISON PRICE $895
1955 Hillman Minx — A very popular model. MORRISON PRICE $795
1955 Meteor Sedan Delivery — Ideal dual purpose unit. MORRISON PRICE $895
1954 Vauxhall 6-Cylinder — Performance and economy. MORRISON PRICE $895
1955 Zephyr Sedan — Finished in nice tan. MORRISON PRICE $995

★ NO ONE ANYWHERE SELLS FOR LESS THAN MORRISON'S ★

1954 Pontiac De Luxe Sedan — Many miles of trouble-free motoring. MORRISON PRICE $895
1954 Chevrolet 4-Door Sedan — Reliability and performance. MORRISON PRICE $795
1953 Dodge 4-Door Sedan — Nice family car. MORRISON PRICE $695
1951 Austin A-40 — Ready to go. MORRISON PRICE $245
1950 Pontiac Sedan — Complete service record available. MORRISON PRICE $495

★ ABSOLUTE TOP RETAIL VALUE FOR YOUR CAR! ★

15-DAY FREE EXCHANGE
Morrison CHEVROLET OLDSMOBILE LTD.
10% DOWN On Approved Credit
Open Til 9 p.m. Daily
YATES at QUADRA—EV 3-1168

Arabs Welcome de Gaulle Offer

Cease-Fire Closer

PARIS (UPI)—Arab opinion was reported swinging yesterday in favor of President Charles de Gaulle's new offer to negotiate a cease-fire with the Moslem rebels of Algeria.

Arab politicians in Tunisia, Morocco and Egypt yesterday expressed a warm welcome for the offer which de Gaulle made in a speech to the nation on Tuesday.

Political observers in Paris believed this would strongly influence the reaction of the self-styled "provisional" rebel government of Algeria which has its headquarters in Tunis.

They expected the rebel leaders to come up with a negotiation proposal aimed at meeting de Gaulle's terms at least half way.

Reports from Tunis said the rebel leaders have been holding almost continuous closed meetings since yesterday morning, obviously to decide how they should react.

Al Alam, a Tunisian newspaper known to reflect the official government viewpoint, summed up the de Gaulle offer this way:

Dialogue Can Begin

"The dialogue between the Moslem rebels and the French government can now begin anew."

In his speech, de Gaulle made the rebels the most open and least qualified offer of negotiation yet proposed by France in the five and a half year history of the Algerian war.

He invited leaders of what he termed "The Moslem Insurrection" to come to Paris and negotiate a cease-fire on honorable terms.

He promised them a say in working out the terms of a referendum by which Algeria ultimately will decide its destiny. He has said this voting would take place at some unspecified date after peace is restored.

One of the more optimistic comments came from the United Arab Republic where government officials termed the de Gaulle speech "a turning point."

African members of the French community of nations also welcomed the offer.

But at home and in Algeria itself, de Gaulle was faced with severe criticism from Eupropeans who favor enforced integration of Algeria into the French state.

Notable among de Gaulle's critics here were Jacques Soustelle, former minister of the Sahara in de Gaulle's cabinet, and former rightist French premier Georges Bidault.

'Proof' in Paris

Woman Tortured Sagan Charges

PARIS (Reuters)—Novelist Francoise Sagan charges that Djamila Boupacha, a 22-year-old Moslem woman was tortured to force her to confess to a bombing incident in Algeria.

Miss Sagan comes to the defence of the woman in a copyright article in the leftwing Weekly Express and says she has proof the girl's version of the incident is true.

Miss Boupacha is due to go on trial in Algiers today on charges arising from the bombing incident.

Similar allegations that Miss Boupacha was tortured have been made in a Paris evening newspaper.

Miss Boupacha was arrested last Feb. 10 and held for more than a month at a screening centre outside Algiers.

"After having been tortured she 'confessed' to having placed a bomb in a cafe, a bomb which was made harmless in time, moreover, which justifies her trial of Friday," Miss Sagan writes.

World Seed Year Scheduled in 1961

FREDERICTON (CP)—Next year will be known as World Seed Year, members of the Canadian Seed Growers' Association were told at their annual convention here.

Borderline Park Up to B.C.

OTTAWA (CP)—Co-operation of the B.C. government would be necessary for creation of an international park at Point Roberts, B.C., External Affairs Minister Green said Thursday.

He said there have been interdepartmental discussions here on the matter but B.C. has not asked for creation of the park.

Apartheid Boycott Working in Indies

DURBAN (Reuters)—South Africa's export trade to the West Indies has nearly dried up since stevedores there have boycotted union products as a protest against apartheid, the Durban Daly News says.

Last year the West Indies took $2,240,000 of the union's total exports.

An official of agents for the African Pacific Lines said the government was doing nothing to remedy the position.

"Nigeria will be next with a boycott and we have already had trouble with Ghana," he said.

Injured Man Lies on Floor While Drinkers Carry On

VANCOUVER (CP) — Police said yesterday a man suffering a serious head injury apparently lay unconscious for about 30 hours on the floor of his home while a two-day drinking party went on around him.

Patrick Jenner, 37, of Vancouver underwent emergency surgery Wednesday night. His condition was poor, hospital officials said. He was reported suffering a sub-dural haemorrhage possibly caused by a blow to the head.

Police said others at the party apparently thought he was drunk. There were no signs of violence on Mr. Jenner, they said, and the injury could have been caused some time ago.

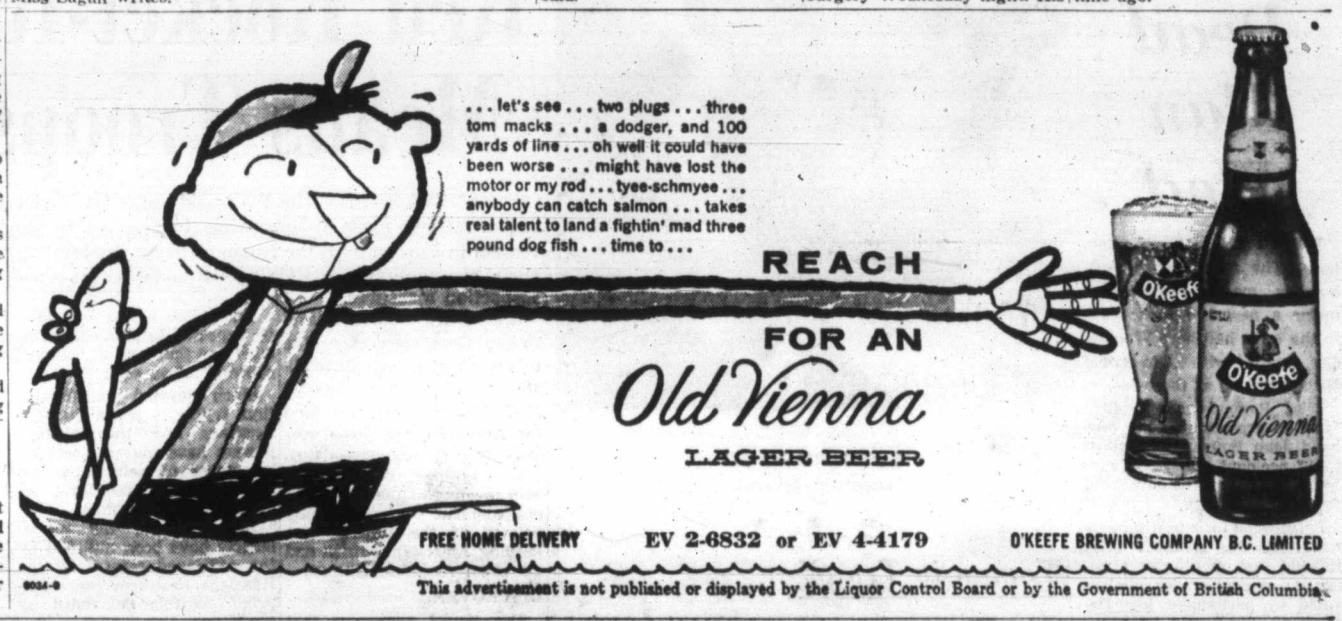

Angry, Shouting

Jail Surrounded In Beer Brawl

ACTON VALE, Que. (CP)—An angry, shouting crowd of 500 people surrounded the jail here Wednesday night and early yesterday, after two Montrealers were arrested during a beer bottle brawl in a hotel with three Acton Vale men.

Roger Labreque, mayor of Acton Vale and Liberal candidate in Bagot constituency for the June 22 provincial election, signed warrants for the arrests of Georges Aird and Sylvestre Petronzio.

Mayor Labreque, also a justice of the peace, said the two men carried membership cards of a Union Nationale party youth organization. The cards were dated 1957. Another card found on them, he said, bore the name of the Union Nationale organizer in Acton Vale and the names of six Liberal party organizers.

Mr. Labreque said two of the three other men involved in the fight were Liberal party organizers.

Provincial police were called from neighboring St. Hyacinthe to this town 50 miles east of Montreal after the fight.

Killed Three Times

Persistently Dead Man Still Alive and Well

STAFFORD, Tex. (UPI) — James Tucker, an 80-year-old Stafford farmer who has been reported dead three times, made it plain yesterday he is alive and well.

Tucker has been reported killed in three separate accidents.

The first time it was a train wreck and the second and third were traffic accidents.

When his Negro hired hand, Frank Jackson Thomas, was killed yesterday in Houston, police identified Thomas as Tucker, because of papers found in the smashed pickup truck.

They released Tucker's name to news media as the name of the dead man.

A few hours later the Houston police got a telegram:

"My husband is alive. (Signed) Mrs. James Tucker, Stafford, Texas."

"I'm getting used to it by now," Tucker said of the false reports.

Submarine Inspecting U.S. Island?

NOME, Alaska (AP) — Natives of St. Lawrence Island, 120 miles off the coast of Alaska in the Bering Sea, have observed an unidentified submarine "on numerous occasions" in the vicinity of the big U.S. island. a Nome businessman reported Thursday.

Pearse Walsh said St. Lawrence residents also told him they had seen vapor trails caused by high-flying planes moving from west to east and returning in the direction of Siberia.

On June 23rd
VOTE 'YES'
to hold taxes down
Inserted by Downtown Businessmen's Association

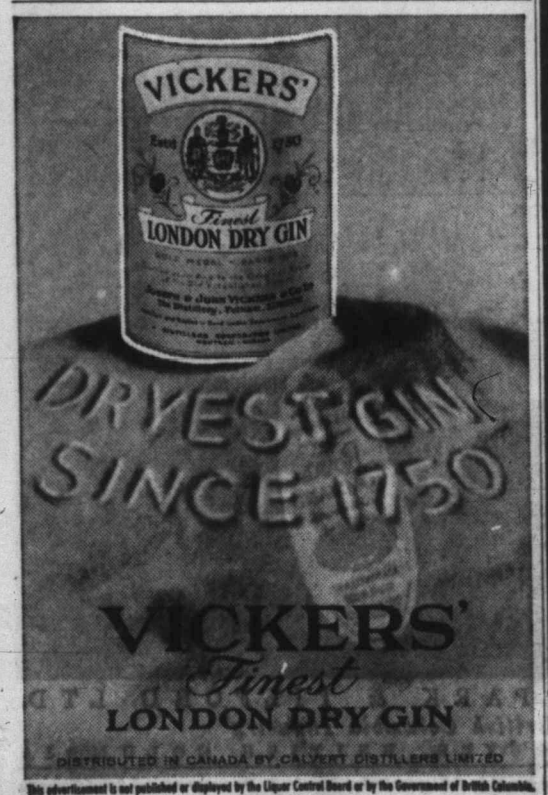

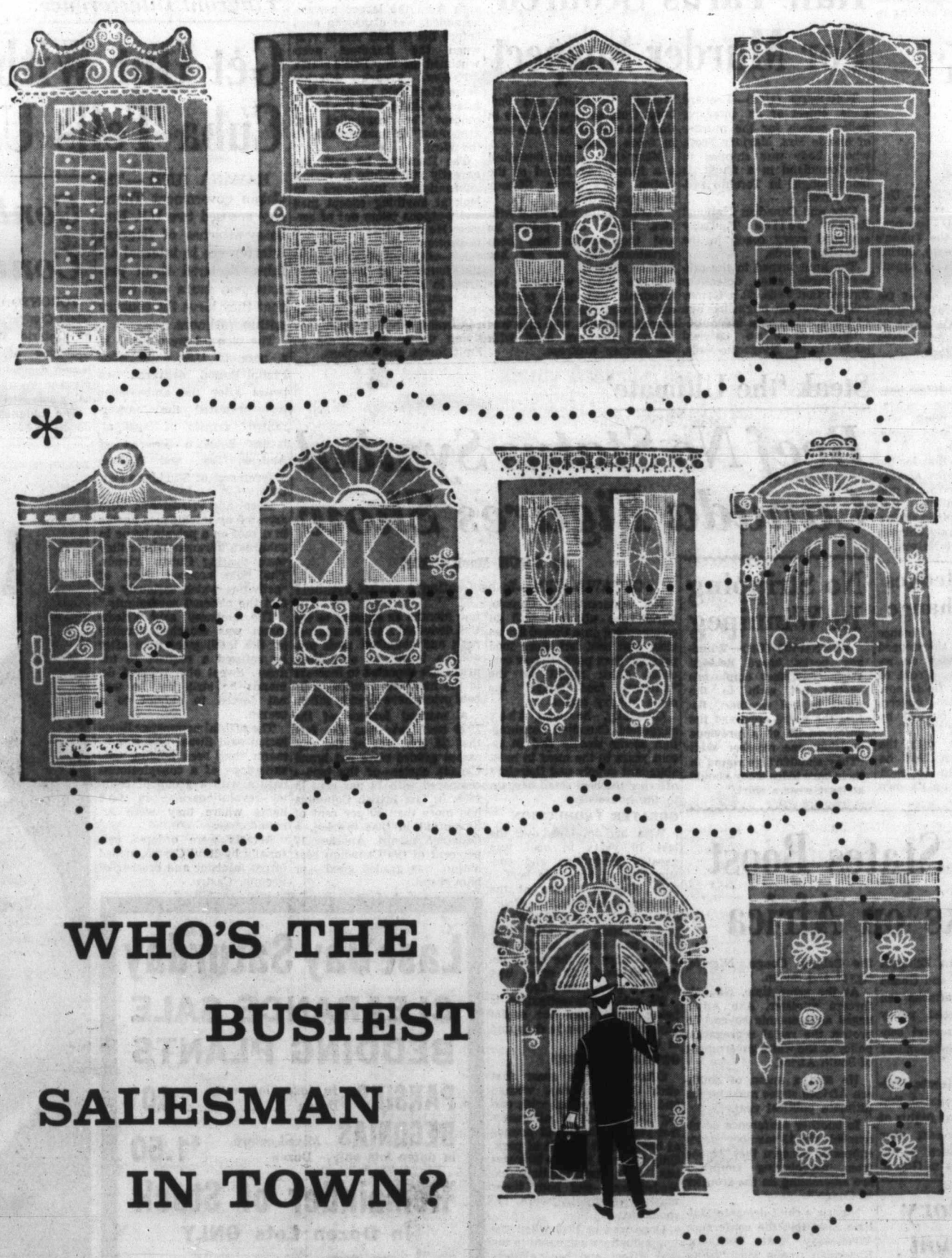

WHO'S THE BUSIEST SALESMAN IN TOWN?

You know him well. On his daily rounds he calls on nine out of every ten homes in town. Every door opens wide for him. Every family warmly welcomes him. He knows more of our town than anyone else in the world—and more of the world than anyone else in our town.

He brings you news of every product and service for sale. And about each he tells you *all* you need to know.

He comes and goes at your convenience and returns at your command. He's consulted on almost every purchase made in our community. Who is this perfect salesman? He's with you now—*your daily newspaper*. The busiest, most successful salesman in town.

THE TOTAL SELLING MEDIUM IS THE DAILY NEWSPAPER

Published in the interest of newspaper advertising by The Daily Colonist

Cheaters Never Prosper

CAIRO (AP) — The education ministry has ordered 50,000 Egyptian high school physics and math students to take their finals again. The ministry learned the exam questions leaked out and were widely handed and phoned around so that passing was a snap for nearly all. Reports that the Israeli radio helped spread them were discounted.

Dead Man Wed

BOURG EN BRESSE (Reuters)—The first French posthumous marriage ceremony under a new law took place in the town hall here Wednesday night, with 26-year-old Nicole Renoud as the bride.

Miss Renoud gave a firm "yes" in accepting as her husband Jean Bouvard, 24, killed in an accident two years ago, four days before the date fixed for their marriage.

Permission for a posthumous marriage was granted Miss Renoud last month by presidential decree under a law voted by parliament last December. Previously, posthumous marriages were authorized only when the finance died in action when serving in the French forces.

'Popcorn' Fish Sought

VANCOUVER (CP) — University of B.C. scientists will seek the mysterious "popcorn" fish, said to be in the Yukon's Peel River headwaters, during this season's collecting expeditions.

Under the direction of Dr. C. C. Lindsay, the expeditions will go into remote areas of northern B.C., Yukon, Alaska and Bering Sea Islands.

HEAD LUMPS

The "popcorn" fish has been included consistently in reports from bush pilots, who say the fish has head lumps resembling popcorn.

This year's collection for the Institute of Fisheries already has yielded two specimens previously unknown in B.C. waters—the nine-spined stickleback and the emerald shinter, both found at Fort Nelson.

Fleming Hedges On Tax Change

OTTAWA (CP) — Finance Minister Fleming sidestepped questioning Thursday on reports that Premier Frost of Ontario thinks tax fields now rented to the federal government should be retained by the province.

Tax agreements with the provinces expire in 1962, he said, and it is up to each province to make up its own mind.

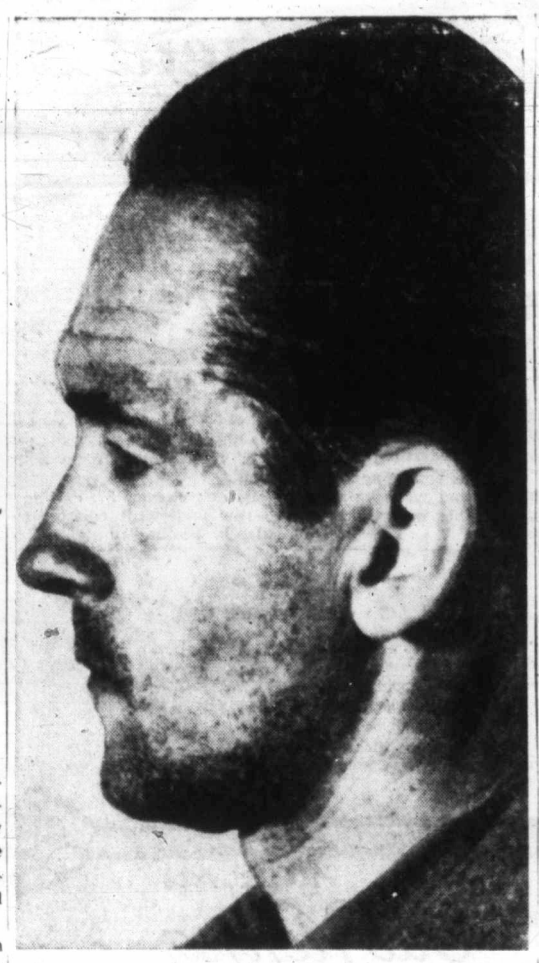

LEONARD EADE
. . . "seen" in several cities

★ ★ ★

'Woman in Trunk'

Rail Yards Scoured For Murder Suspect

TORONTO (UPI)—Leonard Eade, object of an intensive police search for the murder of blonde Mrs. Marjory Scott, whose body was shipped to Newfoundland in a trunk, is being sought in Toronto railway yards.

City and Canadian National Railway police Thursday searched every coach in the sprawling yards.

The hunt turned to the railway yards after detectives figured that Eade, 40, a former railway worker, might use one of the coaches as a hideout.

Detectives also checked leads from Niagara Falls, Thorold, Brantford and Sudbury, Ont., as reports came in that the suspect had been seen in those cities.

Meanwhile, a man described a a form: boy friend of the victim was given 24-hour police protection.

Harold Kelly, who lived with Mrs. Scott, told police he and the woman had been threatened by one of her former suitors.

Police also watched bus terminals and other possible exits from the city in their search for Eade, who also was believed to have lived with the former waitress.

Steak 'the Ultimate'

Beef No Status Symbol Canada Figures Show

By ARCH MacKENZIE

OTTAWA (CP)—Is beef-eating a status symbol?

Not apparently in Canada, agriculture officials said in commenting on a United States view that beef has more food prestige than pork. It was conceded steak might be the "ultimate food image" for some hungry males.

Generally, however, they suggested Canadian consumption seems closely tied in recent years to the meat in most abundant supply and therefore offering the best retail bargain to the housewife.

GREATER PRODUCTION

What had developed over the last 10 years in beef was greater production and consumption of top-grade beef.

Dr. George Wilson of the American Meat Institute Foundation at Chicago told a Winnipeg meeting recently that pork has never caught the public fancy to the same degree as beef. It often was called a poor man's food.

He said an investigation is being made why per capita pork consumption is dropping in the U.S.

OTTAWA FIGURES

Ottawa figures show that each Canadian man, woman and child is credited with eating 143 pounds of all meats last year—including 64 pounds of beef and 58 pounds of pork. Only twice in the last 20 years has pork consumption exceeded beef—and both times market conditions were responsible.

Once was in 1943 when the hog industry was geared to the war effort and beef exports soared. Then in 1951 cattle were in light supply and pig production was heavy.

A back-to-beef trend has appeared in Canada in the last few months as exports to the U.S. dwindled from an unusual peak and abundant pork production began to ebb. Pork prices are expected to increase in the next few months while beef prices have already fallen.

A marked feature of the 1959 beef year was the fact that 28 per cent of the carcasses graded were red brand Canada choice—or the tops—compared with 24 per cent in 1958. In fact British Columbia had more than 50 per cent of its output in that bracket, a Canadian record. Another 17 per cent of the Canadian beef output was graded good — or blue brand.

No Stripping In Winnipeg

WINNIPEG (CP)—Winnipeg parks board decided Wednesday that employees should not strip to the waist in hot weather. Before the board approved the enforcement of a previous decision, one member said: "They shouldn't go round in their bare hides They should at least wear a shirt."

Black States Boost Attacks on Africa

ADDIS ABABA, Ethiopia (Reuters)—Guinea and Ghana intensified their attacks on South Africa's racial policy Thursday at the second conference here of independent African states.

Guinea's chief delegate, Diallo Abdourman, proposed that all African states bar flights of South African aircraft over their territory. Such action would affect flights to Ghana, the Belgian Congo, Nigeria, Egypt and Sudan.

At the same time, Ghana's foreign minister, Ako Adjei, urged an economic boycott to protest the racial segregation policy of the white government of South Africa.

He said a union of southern African states must be the ultimate political goal.

In another conference development, the 13 member states expressed concern that "troops from neighboring countries are assembling on the frontier of Congo."

Nigeria's chief delegate Maitima Sule told the conference Wednesday that Southern Rhodesian troops were "being deployed" on the Belgian Congo borders. He described it as a plan to "annex the rich copper belt of the Belgian Congo."

Observatory Opens Soon

PENTICTON (CP) — The new $750,000 Dominion Radio-Astrophysical Observatory at nearby White Lake will be open to the public June 25-26, director Dr. Jack Locke said Thursday.

More than 50 scientists will attend official opening and discussion sessions early next week.

On June 23rd
VOTE 'YES'
to hold taxes down
Inserted by Downtown Businessmen's Association

SALE OF REFRIGERATORS
ALL SIZES — ALL STYLES
You owe it to yourself to have one of these refrigerators in your home. Investigate our prices before you sign any contract for a refrigerator.
MacDonald's Furniture & Appliances
752 FORT STREET EV 3-1171

Guide to Executives

Arts, Not Sciences

Less Learning, Better Boss

By GERRY FREEMAN

KINGSTON, Ont. (CP) — Telephone executive C. R. Armstrong said Wednesday a lot of learning is a dangerous thing for anyone aspiring to top management.

"There is reason to suspect," he said, "that a great deal of knowledge may be a handicap. This type of thing is noticeable particularly in the field of social relationships."

Mr. Armstrong, assistant vice-president of the Bell Telephone Co., said that after a certain point is reached, acquiring still more knowledge has little or no effect upon habits of action or skill performances. There were examples of the most knowledgeable looking fairly inept in practice.

Mr. Armstrong said that as an individual rises in an organization, he must make more important decisions with less and less information.

Management may come to be more of an art than a science.

Training in the humanities in university arts courses equiped students to make educated guesses of the kind needed in management, but much experience was also necessary.

Technically trained men were more likely to fall into highly technical jobs. They were trained to rely on proven data.

West Tells Russia:

Red Rocket-Rattling Means Troops Stay

GENEVA (UPI)—The West said yesterday Soviet rocket-rattling made it imperative that Allied troops remain in Europe until the Russians began dismantling their own military establishments under cheat-proof inspection measures.

British delegate David Ormsby-Gore referred to the recent Soviet threats to retaliate with missiles against NATO bases which are used for American spy plane missions over Russia. These Russian warnings, he told the 40th meeting of the East-West disarmament conference, only pointed up the necessity for keeping American, British and Canadian forces in Europe.

DISPROVEN

The Soviet argument that the smaller European nations did not require military assistance from the larger powers, he added, was disproven even before the Second World War when the Russians overwhelmed the tiny Baltic states.

Earlier, French delegate Jules Moch told Russia's Valerian A. Zorin that the Soviet concept for "controlled disarmament" is unacceptable to the West.

The Russians, he said, apparently still refuse to permit international inspectors to look at anything except men and weapons taken out of service. He said that unless the inspectors play an "active role"—with full right to audit the number of troops and arms in service and to search for possible hidden weapons—they could have no way of confirming that a nation is living up to agreements to limit forces and weapons.

The Western powers cannot be expected to stake their security on that kind of "passive control," Moch said.

Moch devoted considerable time trying to prove that the Russians and the Western powers have moved closer on a number of points, particularly on the procedural sequence of disarmament.

But he said the moves largely have been nullified by the continued refusal by the Russians to accept the cheat-proof controls demanded by the West.

Pioneer V Still Talking

WASHINGTON (AP) — Pioneer V is more than 18,000,000 miles from the earth and its radio signals are still audible.

Launched March 11, the aluminum-covered sphere has travelled more than 145,000,000 miles.

'Senior' Envoy Canada-Bound

LONDON (CP) — South Africa is sending one of its senior diplomats to fill the vacant post of high commissioner in Ottawa.

He is Willem Dirkese Van Schalkwyk, minister at South Africa House in London.

Van Schalkwyk — the last part is pronounced Shalk-Vake —has already served six years in Ottawa, mostly in wartime, and the younger of his two sons, Willem, was born in the Canadian capital. His wife is from Memphis, Tenn. Some South African observers here regard Canada as something of a diplomatic "sticky wicket," partly because of the strain in relations caused by South Africa's detention of Canadian newspaper man Norman Phillips in April.

The appointment of van Schalkwyk, with his North American links, may reflect a desire by South Africa to improve relations, these informants say.

'Flagrant Interference'

Get Out Within 24 Hours Cuba Tells U.S. Diplomats

HAVANA (UPI) — The Cuban government Thursday accused two U.S. Embassy attaches of flagrant interference in internal affairs, declared them persona non grata and asked that they leave the country within 24 hours.

The charges were listed in a note to U.S. ambassador Philip Bonsal, delivered two hours after the ambassador had protested the "unwarranted" arrests of legal attaches Edwin Sweet of Abilene, Tex., and William Friedemann of Stillwater, Okla.

Sweet and Friedemann were arrested by intelligence agents in a raid on a private home in suburban Miramar where they were visiting Cuban friends. The note accused them of "activities which seriously affect the national sovereignty."

The embassy said Friedemann was searched forcibly by the intelligence men after he refused a request to undress. Sweet also refused demands he strip but he was not forced to submit to a search.

The official newspaper Revolucion said Sweet and Friedemann "had been holding conversations of a conspiratorial nature with a group of counter-revolutionaries" in the home where they were arrested.

Arrests were ordered personally by Raul Castro, armed forces minister and brother of Premier Castro.

Contractors' Group Convicted by Court

TORONTO (CP)—The Electrical Contractors' Association of Ontario Wednesday was convicted of conspiring to lessen competition in the supply and installation of electrical goods and equipment.

The judgment was handed down by Mr. Justice D. C. Wells of the Supreme Court of Ontario.

The association has been remanded until Friday for sentence.

The charge was laid against the association by the Crown under the Combines Act. The association had pleaded not guilty.

1824-32 STORE ST.
Top Capital Value
★
Superior Quality Fulton
TRAILER WINCHES
Now Capital offers you a complete range of top-quality trailer winches for any size boat and trailer. All-steel construction, oil-impregnated bearings, all gears of carbon steel. Positive two-way ratchet, removable handle for easy storage. Gear ratios from 2 to 1, to 9 to 1, depending on size of winch.

500-lb. capacity	9.50
1000-lb. capacity	11.40
1000-lb. capacity	15.35
1200-lb. capacity	18.50
1400-lb. capacity	23.15
1800-lb. capacity	39.30

Safety Lock
TRAILER COUPLINGS
Quick coupling and uncoupling, patented safety lock, pressed steel construction . . . Can be welded or bolted on.
Complete with bail. Each 5.30
Guaranteed to please or your money back. Lots of free, easy parking. Open 8 a.m. to 5 p.m., Monday through Saturday.
Phone EV 5-9703
Pay Less
CAPITAL IRON & METALS
LTD. — 1832 Store St.

Last Day Saturday
CLEARANCE SALE
BEDDING PLANTS
PANSIES In dozen lots only. Dozen 40¢
BEGONIAS Mixed colors, in dozen lots only. Dozen $1.50
Remainder of Stock
In Dozen Lots ONLY
35¢ DOZ.
5 Dozen $1.25
OPEN 9 A.M.
R. McALPINE
646 Fisgard

AGES AHEAD!
PARK & TILFORD
ROYAL COMMAND
CANADIAN WHISKY
8 year old whisky with
15 year old added
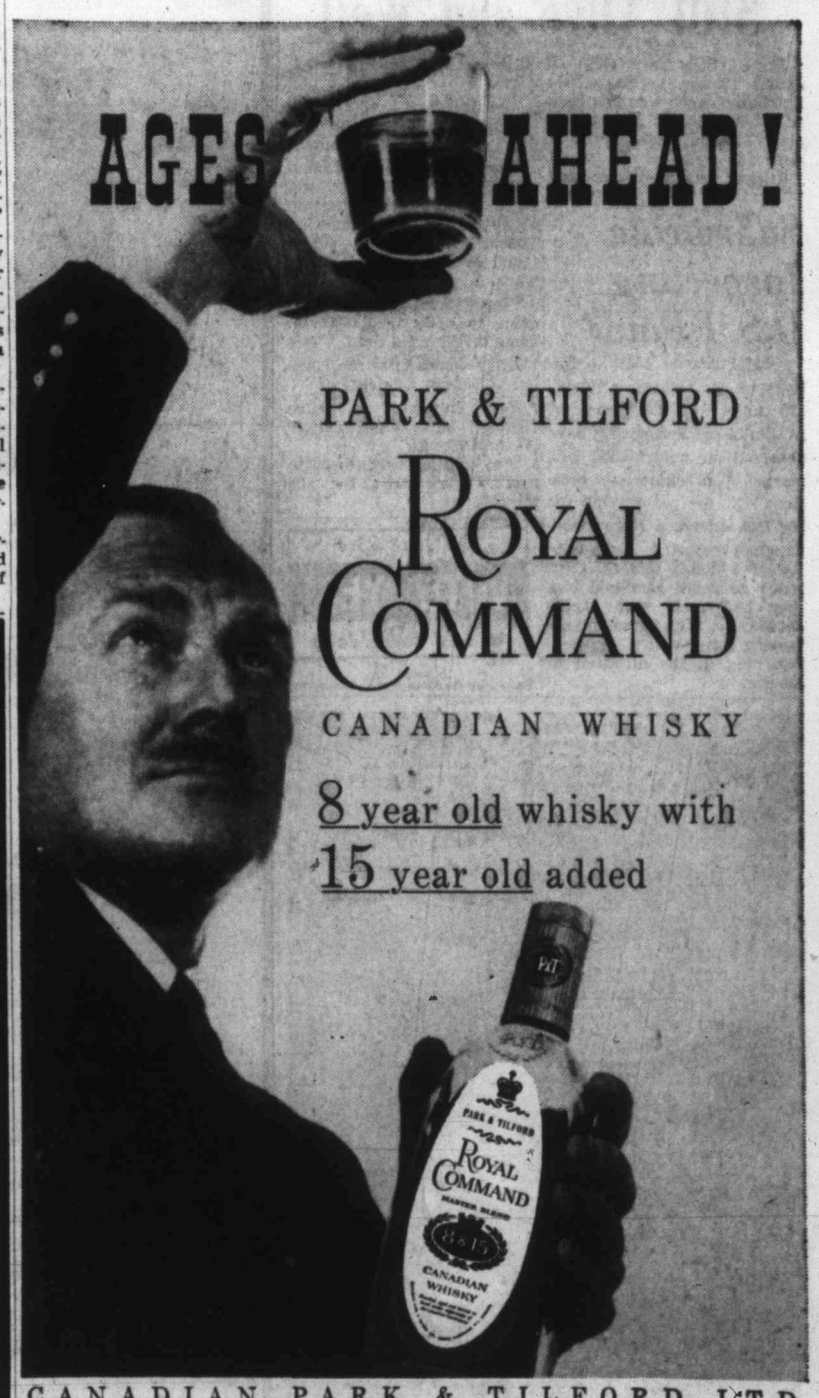
CANADIAN PARK & TILFORD LTD.
"A British Columbia Industry"
NORTH VANCOUVER, BRITISH COLUMBIA
This advertisement is not published or displayed by the Liquor Control Board or by the Government of British Columbia

EATON'S WAREHOUSE CLEARANCE

FRIDAY 9 a.m. to 9 p.m.

818 VIEW ST.

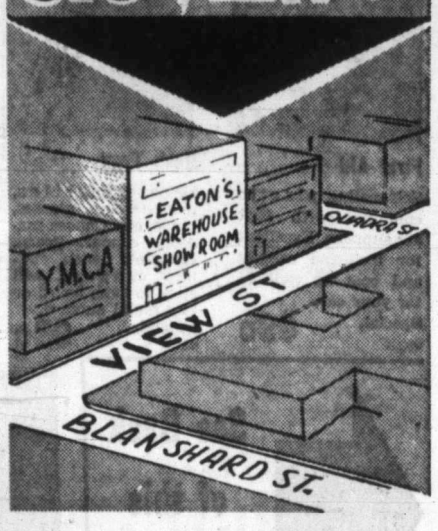

Kiddies' Swimming Pool
8 ft. diameter, 16" deep pool with Masonite sidewalls, vinyl liner. Reg. 24.95. **Clearance,** each **19.88**

Baby Carriages—Converts 5 ways. Lined hood with sun visor. Reg. 56.95. **Clearance,** each **34.99**

Step Ladders—6 ft. B.C. wood, with pail rest. Reg. 6.50. **Clearance,** each **3.99**

Step Ladders—5 ft. B.C. wood with pail rest. Reg. 5.50. **Clearance,** each **2.99**

Large Size Garbage Pails
Sturdy, corrugated pails with drop handles. Good savings. Reg. 7.95. **Clearance,** each **4.99**

Barbecue Briquettes—40 lbs., non-smoking. Hardwood charcoal. Reg. 4.98. **Clearance,** each **3.33**

Wicker Basket—27" oval with 2 handles. Made in Spain. Reg. 2.89. **Clearance,** each **1.69**

Lazy Susan—5-tray, revolving serving tray. Reg. 4.95. **Clearance,** each **2.99**

Step Ladder—Aluminum, lightweight safety handle. Reg. 8.95. 10 only. **Clearance,** each **4.99**

Aluminum Storm Doors
For summer — assorted sizes and styles — with glass and screen. Reg. 49.95. Less lock. **Clearance,** each **29.88**

Clothes Dryer—Wooden, accordion type dryer. 12 only. Reg. 3.39. **Clearance,** each **1.99**

Shopsmith Mark V—Saw, lathe, sander, drill press. Reg. 389.00. **Clearance,** each **269.00**

Tractor Accessories—Ploughs, furrow tools, wheel weights, etc. **Clearance,** ½ PRICE

Sturdy 20" Rotary Mower
4-cycle, 3-h.p. engine, 20" blade, steel housing, rubber-tired wheels. Reg. 75.50. **Clearance,** each **59.88**

Inlaid Linoleum—Standard gauge, jaspe and tile. Reg. 2.39-2.45. **Clearance,** sq. yd. **1.59**

Congoleum — Enamel surface felt-base lino. Reg. 98c to 1.25. **Clearance,** sq. yd. **75c**

Inlaid Linoleum—AA gauge for boats. Grey only. Reg. 4.25. **Clearance,** sq. yd. **2.12**

Inlaid Lino Tile — Marble and jaspe. Reg. 8.64. Carton of 96. **Clearance,** each **6.75**

BROADLOOM ENDS

Quant.	Reg. Price	Item	Sale
1	67.85	Beige jute, 23'x9'	45.00
1	130.68	Rose beige twist, 9'x10'	97.00
1	98.50	Green twist, 9'10"x9'	65.00
1	107.40	Turquoise viscose, 9'x9'	53.70
1	83.47	Green Wilton, 9'x10'6"	63.00
1	107.55	Mushroom Wilton, 9'x9'	75.00
1	162.60	Rose beige Wilton, 9'x12'	115.00
1	99.50	Rose Wilton, 9'x10'	66.00
1	87.45	Brown Wilton, 8'3"x12'	43.70
1	119.62	Autumn tweed, 7'6"x9'	89.50
1	169.50	Nylon twist, 8'x12'	84.75
1	97.65	Spice twist, 7'x9'	77.00
1	149.50	Cedar green Kinky, 7'6"x11'8"	118.00
1	108.00	Spice twist, 6'10"x12'	75.00
1	134.50	Beige Kinky, 6'8"x12'	75.00
1	236.00	Spice Wilton, 9'x14'	164.00

Philips Hi-Fi
Regularly 499.95. Beautifully finished Philips hi-fi combination. Adaptable to stereo. 3 only. **Clearance,** each **299.95**

Philips Hi-Fi—Regularly 369.95. Combination, adaptable to stereo. **Clearance,** each **199.95**

SHOP WITH NO DOWN PAYMENT ON EATON'S Budget-Charge
Now you can take advantage of the outstanding Warehouse Clearance Values . . . no need for cash, use your EATON Budget-Charge Account with No Down Payment, low monthly payments include service charge.

Steel Framed Wading Pool
Pool with vinylite plastic liner, hose-away drain, 75"x 42"x12". Reg. 12.98. **Clearance,** each **8.99**

Hall Runner—Grey/green jute, Wilton weave. 27" wide. Reg. 2.75. **Clearance,** lin. yd. **1.95**

Felt Base Lino—9x12 rugs, printed felt base. Reg. 7.95. **Clearance,** each **6.50**

Inlaid Lino Tile — 9"x9". Turquoise, jaspe. Reg. 8.80. **Clearance,** 80-tile carton **6.35**

Gardener's Wheelbarrow
3 cu. ft. capacity, with steel tray, puncture proof rubber tired wheel. Reg. 12.95. **Clearance,** each **8.88**

Electric Motors—¼-h.p. used motors. **Clearance,** each **3.95**

Electric Washers—5 only, used electric washers. **Clearance,** each **19.95**

Folding Doors—Plastic, 32"x80". Reg. 14.95. **Clearance,** each **9.88**

Riding Lawn Mower — Demonstrator. Reg. 215.00. **Clearance,** each **169.88**

VIKING Vacuum Cleaners
Excellent buys. Complete with tools. EATON'S own brand. Reg. 84.95. **Clearance,** each **69.95**

Lewyt Vacuum—Model 115, complete with tools. Reg. 79.95. **Clearance,** each **69.95**

12 cu. ft. Refrigerator—Automatic defrost. Reg. 319.95. **Clearance,** each **249.95**

12 cu. ft. Refrigerator—De luxe, with swing-out shelf. Reg. 329.95. **Clearance,** each **259.95**

VIKING Electric Ranges
25" or 30", auto. oven, window, light time outlet, roast guide, timer. Reg. 249.95. **Clearance,** each **199.95**

Electric Dishwasher Dryer — Demonstrator models. Reg. 199.95. **Clearance,** each **179.95**

Remote Control TV—Admiral console model LS21G41X. Reg. 399.95. **Clearance,** each **269.95**

Nordmende Stereo Combination — "Caruso" model. Reg. 299.95. **Clearance,** each **239.95**

Built-in Oven and Unit
21" oven, rotisserie, warming oven, thermo-guard element. Brushed chromium only. Reg. set 374.90. **Clearance,** set **299.95**

Used TV Sets—Group of 10—big savings. **Clearance,** each **49.95**

Used TV Sets—Group of 10 higher priced. **Clearance,** each **69.95**

Used TV Sets—Group of 10 better quality. **Clearance,** each **89.95**

3-Piece Bedroom Suite
Double dresser, mirror, chiffonier, radio headboard. Walnut or flamingo finishes. Reg. 249.50. **Clearance,** each **199.50**

220-Coil Mattress — 3/3 or 4/6 with rolled edge. Reg. 27.95. **Clearance,** each **23.99**

30" Continental Beds—180 coil mattress, box spring, 6 legs. Reg. 39.95. **Clearance,** each **29.95**

Philips Console TV—21" model C317. Reg. 459.95. **Clearance,** each **339.95**

VIKING 21" Television
EATON'S own brand, Model TCD 346. A very good buy. Reg. 299.95. **Clearance,** each **249.95**

Philips 21" TV—Model C320. Good savings. Reg. 439.95. **Clearance,** each **339.95**

RCA 21" TV—Model C291, in walnut. Reg. 349.95. **Clearance,** each **279.95**

Viking 21" TV Set—Model TCD383, in smart walnut. Reg. 278.95. **Clearance,** each **238.95**

8-pc. Backyard Gym Set
2 swings, bars, horses, 1 trapeze bar, ring set. About 7'4" high. Reg. 34.99. **Clearance,** set **27.88**

Viking 21" Television—Model TCD353. Reg. 239.95. **Clearance,** each **179.95**

Viking Mantel TV—21" model TMD344, with base. Reg. 279.95. **Clearance,** each **239.95**

Used Electric Ranges—8 only. 21", 40", 22" and 30". **Clearance,** each **39.95**

Tub and Shower Enclosure
3 only — plastic sliding panels, aluminum frames. Fit up to 5-ft. tub. Reg. 29.95. **Clearance,** each **15.95**

Used Washing Machines—5 only. Good buys. **Clearance,** each **29.95**

Folding Aluminum Chairs — Weatherproof nylon. Reg. 7.95. **Clearance,** each **4.49**

Hostess Rockers—Wooden arms, walnut finish. Reg. 32.50. **Clearance,** each **26.50**

Used Refrigerators
For home or summer place, refrigerators in working condition. 8 only. **Clearance,** each **49.95**

Used Refrigerators—10 only in this money-saving group. **Clearance,** each **69.95**

Dinette Chairs—Bronzetone or wrought iron. Reg. 12.95 to 21.95. **Clearance,** each **8.95**

Stacking Stools — Bronzetone, handy for kitchen. Reg. 4.99. **Clearance,** each **3.49**

Chesterfield Suites
2-pce. modern with airfoam cushions. Beige or brown. Reg. 279.50. **Clearance,** set **174.50**

Chesterfields—With airfoam cushions, nylon covers. Reg. 299.50. **Clearance,** 2-piece **199.50**

3-Seater Sofa—Plastahide cover. Reg. 49.50. **Clearance,** each **39.50**

2-Seater Sofa—With Plastahide cover. Reg. 39.50. **Clearance,** each **29.50**

Swivel Chairs—With Plastahide cover. Reg. 24.50. **Clearance,** each **18.50**

Arm Chairs—With Plastahide cover. Reg. 19.50. **Clearance,** each **13.50**

5-Pce. Dinette Suite
Regularly 99.50, 5-piece suite includes table with arborite top, 4 chairs with plastic seat and back. **Clearance,** 5 pieces **59.50**

5-Pc. Bronzetone Suite—Reg. 99.50. Arborite table top, plastic covered chairs. **Clearance** **69.50**

Dinette Suite, Reg. 99.50—5-pc. Arborite table top, plastic chair covers. **Clearance** **79.50**

Kitchen Step Stools—Reg. 16.95. Chromium, wrought iron or bronzetone finish. **Clearance** **12.95**

Kitchen Chairs—Reg. 9.95. Chromium, bronzetone with grey or beige. **Clearance,** each **6.95**

9'x9' Traveller Tent
Palmetto style with back window. Good quality canvas, roomy, useful. Reg. 49.97. **Clearance,** each **34.47**

9x12x7'6" Tents—3 only, with sewn-in floor. Frame and poles. Reg. 59.95. **Clearance,** each **42.00**

Cabin Tents—3 only, 9x9 canvas with frame and poles. Reg. 67.97. **Clearance,** each **46.97**

9x12 Tent—1 only, cabin style tent, roomy. Reg. 79.95. **Clearance,** each **45.97**

9x9 Tent—1 only, with burlap floor. Damaged. Reg. 29.95. **Clearance,** each **15.97**

Overnighter—1 only, 9x9 tent. Damaged. Reg. 39.95. **Clearance,** each **18.97**

Boys', Girls' Bicycles
16-inch standard, all-steel frames. Girls' — blue; boys'—carmine. Reg. 46.95. **Clearance,** each **32.97**

Racing Bikes—Men's Glider, 3-speed. 19½, 21 and 22". Reg. 69.50. **Clearance,** each **45.97**

Sidewalk Bikes—Boys' 14", solid rubber tires. Reg. 39.95. **Clearance,** each **26.97**

Men's 3-Speed—Coaster bike with foot brake. 21" frame. Reg. 65.00. **Clearance,** each **44.97**

15 Cu. Ft. Freezer Chest
Freeze garden produce, save on food specials. Reg. 249.95, this freezer will hold 525 lbs. frozen food. **Clearance,** each **219.95**

Automatic Washer—Reg. 239.95. **Clearance** **199.95**

Automatic Dryer—Reg. 174.95. **Clearance** **149.95**

Wringer Washer—Regularly 154.95. Dependable washer with automatic pump. **Clearance** **119.95**

Upright Freezer—17 cu. ft. size has 595-lb. capacity. Reg. 319.95. **Clearance** **259.95**

8-Tube Stereo Set
Viking 8-tube stereo set, Model RCS415, with four speakers. Regularly 259.95. Buy Friday at clearance savings. **Clearance,** each **199.95**

Viking Stereo—Model No. RCS406, 11 tubes, four speakers. Reg. 369.95. **Clearance,** each **269.95**

Viking Stereo—1 only, Model RCS387, 13-tube, 4 speakers. Reg. 349.95. **Clearance** **269.95**

Viking Stereo—Model RCS386, 8 tubes, 3 speakers. Regularly 329.95. **Clearance** **249.95**

Nordmende Transistor Radio—Music wherever you go. Regularly 79.95. **Clearance** **49.95**

Bath Sets
3-piece bath with porcelain enamel tub, china basin and toilet. Complete with fittings. 2 only. 1 blue, 1 pink. Reg. 189.00. **Clearance,** set **149.89**

White Bath Set—Reg. 169.95, 5-ft. tub, basin and fittings. **Clearance** **114.95**

Coloured Basins—Reg. 25.95, 3 only pink, 1 only green. Save Friday. **Clearance,** each **14.89**

12-Bass Accordion—Excellent for beginners. One only. **Clearance** **29.95**

Coffee, End or Step Tables—In walnut or limed oak. Reg. 39.95. **Clearance,** each **29.95**

Corner Tables—Matching walnut or limed oak. Reg. 44.95. **Clearance,** each **34.95**

Sturdy Asphalt Tiles
Choose assorted colours in carton lots (80 tiles), about ⅛-inch thick. Reg. 8.00 to 12.80. **Clearance,** each **6.25**

Plastic Wall Tile—Reg. 8.75. Carton covers 25 sq. ft. (200 tiles), assorted colours. **Clearance** **7.25**

Chenille Rugs—Reg. 48.00 to 95.50. Early Canadiana design. Two sizes. **Clearance,** each **39.95** to **79.90**

Carpet Cushion — Reg. 2.95. Sponge rubber carpet cushion. ¼" thick. **Clearance,** sq. yd. **1.95**

5-pc. Camping Set
Includes one table, four camping stools. All fold for easy, compact carrying. Table size 24x30. Reg. 19.95. **Clearance,** set **13.39**

Coleman Picnic Jugs—Reg. 9.95. One-gallon size in various colours. **Clearance,** each **6.60**

Coleman Gasoline Stove—Reg. 19.95. Quick and reliable for picnics. **Clearance** **14.88**

Hi-Fi Record Player—Reg. 199.95. One only. Armchair Hi-Fi at savings. **Clearance** **79.95**

Viking 17" TV—Regularly 239.95. Save Friday. 1 only. **Clearance** **199.95**

3 Only, Outdoor Barbecues
For outdoor cooking. Reg. 10.95. 18" size, complete with grill, crank and wheels. Save Friday. **Clearance,** each **5.99**

Bathroom Hamper—Regularly 15.95, large size plastic covered metal. **Clearance,** each **7.99**

Bar Stools—Reg. 20.95 and 21.95. Revolving seat, chromium frame. 6 only. **Clearance,** each **12.99**

Barbecue—Reg. 15.95. 3 only, 24" size, with grill, crank and wheels. **Clearance,** each **7.99**

12-Gauge Shotgun
Reg. 39.95. Single shot, modern advanced design. Hammerless with automatic ejector, full choke. 30" barrel. **Clearance,** each **25.95**

12-Gauge Shotgun—Reg. 94.50, with pump action, 30" barrel. **Clearance,** each **62.95**

5-Pc. Bridge Set—Reg. 39.95. Folding table, 4 chairs. Aqua, grey, yellow. **Clearance** **21.99**

Arborite End Table—Reg. 39.95. Beautifully finished, with drawer, Walnut. **Clearance** **29.95**

Arborite Coffee Table—6 only. Reg. 34.95. Walnut finish. **Clearance,** each **29.95**

Save at the Warehouse!
Be among the first to arrive at EATON'S Warehouse Showroom, 818 View Street, just behind the YMCA . . . Friday's the big day for savings on stoves, appliances (new and used), case lots of groceries and many other items too numerous to list. Check these outstanding low prices, then save during EATON'S Warehouse Clearance Sale . . . Friday.

PERSONAL SHOPPING ONLY

No Telephone or Mail Orders

USE YOUR EATON ACCOUNT

Delivery can be arranged with a Cartage Company of your choice.

NO TRADE-INS

SAVE ON CANNED FOODS IN CASE LOTS

MILK Carnation No. 1 tall tins. Case of 48 tins. **Case Lot Price** **5.49**

GREEN BEANS Cut. Case of 24 15-oz. tins. **Case Lot Price** **3.10**

CARROTS Choice, diced. Case of 24 15-oz. tins. **Case Lot Price** **2.95**

PEAS and CARROTS Choice. Case of 24 15-oz. tins. **Case Lot Price** **3.55**

CREAM CORN Dewkist Choice. Case of 24 15-oz. tins. **Case Lot Price** **3.25**

CREAM CORN Libby's Fancy. Case of 24 15-oz. tins. **Case Lot Price** **3.75**

PEAS Royal City, size 5. Case of 24 15-oz. tins. **Case Lot Price** **3.85**

PEAS Assorted sizes. Case of 24 15-oz. tins. **Case Lot Price** **2.95**

TOMATOES Aylmer Choice. Case of 24 20-oz. tins. **Case Lot Price** **5.15**

BEANS Libby's Deep Brown. Case of 24 15-oz. tins. **Case Lot Price** **4.15**

SPAGHETTI Libby's. Case of 24 15-oz. tins. **Case Lot Price** **3.75**

PINEAPPLE Sliced. Case of 24 15-oz. tins. **Case Lot Price** **3.95**

PINEAPPLE Q.T.F., Crushed. Case of 24 15-oz. tins. **Case Lot Price** **4.75**

PLUMS Nabob, Red. Case of 24 15-oz. tins. **Case Lot Price** **3.59**

APRICOTS York, whole. Case of 24 15-oz. tins. **Case Lot Price** **4.25**

PEACHES Choice, halves. Case of 24 15-oz. tins. **Case Lot Price** **4.25**

PEACHES Fancy Sliced. Case of 24 15-oz. tins. **Case Lot Price** **4.95**

PEARS Choice Flemish. Case of 24 15-oz. tins. **Case Lot Price** **4.25**

SUGAR Granulated, 25-lb. bags. **Case Lot Price** **1.99**

FIVE ROSES FLOUR 25-lb. paper sack. **Case Lot Price** **1.75**

It Pays to Shop at EATON'S

Store Hours: 9 a.m. to 5.30 p.m. daily. 9 a.m. to 9 p.m. Friday. Telephone EV 2-7141 or Toll Free Zenith 6100.

THE T. EATON Co CANADA LIMITED

EATON'S Open Friday 9 a.m. to 9 p.m.—Shop for Dad

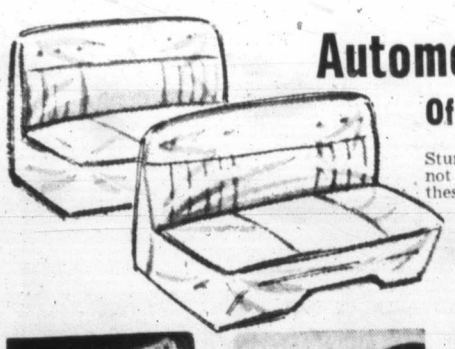

Automobile Seat Covers

Of Clear Plastic

Sturdy, clear plastic seat covers protect but do not hide your handsome car seat covers . . . these are designed for long wear . . . no threads to break. They wipe clean with a whisk of a damp cloth and slip on and off quickly. In sizes to fit most makes of cars. **Special,** each **4.99**

Choose from a wide assortment of specially priced gifts for Dad's car . . . He'll be pleased and proud to receive any one of these fine auto accessories. If you can't shop in person, **Dial EV 2-7141** for fast, efficient service.

Seat Cushion

Add comfort to hot summer driving, give Dad a cool cushion seat that allows air circulation. Made of small springs covered with durable fibre. **Special,** each **1.99**

Wash Brush

Thick horsehair bristles mounted in durable plastic head should not scratch or damage car finish. 30" handle with shut-off coupling. Will attach to garden hose. **Special,** each **2.99**

Wheel Disc

Brightly finished in durable chromium plate with smooth plain finish that is easy to clean and polish. 15-inch size only in this group. Heavy steel construction. **Special,** each **2.99**

EATON'S
Victoria Room
Special Buffet

Special, each **1.75**
Children under 10 years, **Special,** each **1.00**

Regular Menu available if preferred.
Dinner served 5 to 7.30 p.m.
Victoria Room, Fourth Floor

First Aid

Self-sealing plastic container with first aid supplies. Excellent for medicine cabinet and boat as well as for your car. **Special,** each **99c**

Dash Tray

Holds cigarettes, matches, glasses, maps, etc. Choose maroon, copper, green. Complete with "Alnico" magnet, will stick to dash board or any metal surface. **Special,** each **99c**

Mighty Mitt

Slips on like a glove. Cleans and polishes all fine finished cars. Choose at savings Friday at EATON'S. **Special,** each **99c**

Garment Hanger

Crossbar hanger holds garments neatly, compactly. Easy to install. Can be also used in closets. Sturdy, handy. **Special,** each **99c**

Chamois

British "Master Brand" chamois leather is wonderful for car washing. Tanned with best quality cod oil. Approx. 14x15 inches. **Special,** each **99c**

Litter Baskets

To keep the car clean and litter off the roads . . . use a handy litter basket that hangs on passenger-side panel, under dashboard. Unbreakable plastic. **Special,** each **99c**

Exhaust Extension

Chromium-plated for lasting beauty, protects car bumpers from corroding effects of exhaust gas. About 9 in. long. **Special,** each **99c**

Radio Antenna

3-piece telescopic type aerial is chromium-plated for lasting beauty. Comes complete with lead-in cable. **Special,** each **2.99**

Tire Pump

Heavily constructed—easy to handle. A "must" for peace of mind. Buy Friday at savings. **Special,** each **1.99**

Car Polisher

Nenette polisher absorbs dirt as it cleans and polishes. A quick easy way to clean the car or furniture. Soft and thick. **Special,** each **1.99**

See Back of this Page
For Outstanding Savings at EATON'S Warehouse Clearance

4-Way Wrench

4-way wheel wrench is an important tool for Dad's car. Of heavy gauge steel, will fit 4 different wheel bolt sizes. **Special,** each **99c**

Fibre Cushion

Outer cover of hard-wearing fibre and plastic to hold its shape and usefulness. Comfortable inner core, for car or boat. **Special,** each **99c**

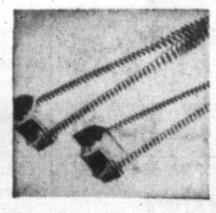

Curb Alarm

Easily attached to any car. Adjustable for high or low fenders. Chromium-plated for long life. **Special,** pair **99c**

Rubber Mats

Set of two. Long-wearing little floor mats with tread design to protect your car's carpeting. **Special,** pair **99c**

Wash and Polish

A treat for his car . . . Turtle wax for car washing and polishing. Dad will be proud of the gleaming, lasting finish. **Special,** set **1.99**

Visor Kit

Will hold maps, pencil, pad, insurance cards, registration slips. In plastic leatherette. **Special,** each **1.99**

Fender Mirror

For all makes of cars . . . fits either side. Chromium-plated, stays locked at desired angle. **Special,** each **1.99**

Licence Frame

Chromium-plated. Simple to install. Built for beauty and protection. A fine gift for Dad. **Special,** each **1.99**

EATON'S—Auto Accessories, Lower Main Floor, Phone EV 2-7141

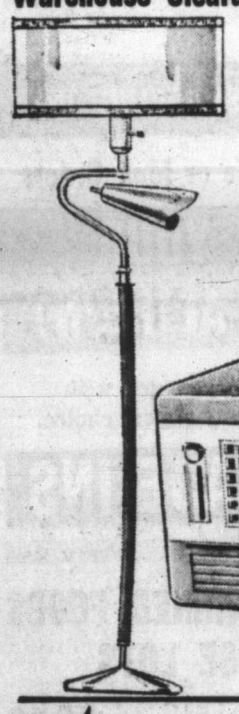

For Dad's Study or Den

Bullet-Style Tri-Lamp

Popular bullet style floor tri-lamp with polished walnut stem, brass bullet and stand. Comes complete with matching shade. Will take Mogul-base 100-200-300 tri-bulb and 40-watt reading bulbs extra. **Special,** each **17.89**

EATON'S—Lamps, Main Floor, House Furnishings Building, Phone EV 2-7141

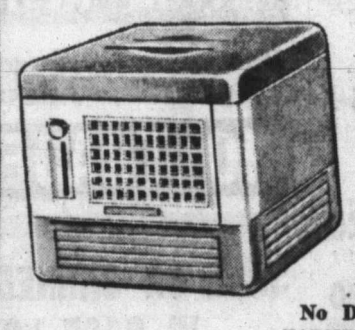

Portable Electric Room Cooler

Dad will keep cool and comfortable when you give him one of these portable electric room coolers with 2-speed motor and multiple blade blower. Features recessed water level and carrying handle, plus built-in circulation pump. **Special,** each **39.95**

No Down Payment

EATON'S—Small Appliances, Main Floor, House Furnishings Building, Phone EV 2-7141

See Back of This Page
For Outstanding Savings at EATON'S Warehouse Clearance

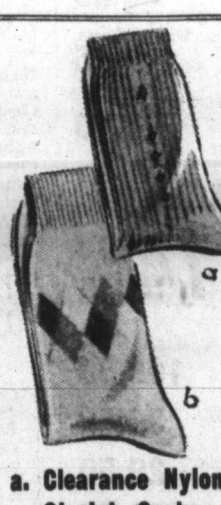

a. Clearance Nylon Stretch Socks

Well-known maker clears nylon stretch socks in wide range of patterns and colours. Sizes to fit 10 to 13. **Special,** pair **98c**

b. Men's Diamond Socks

Cotton-Rayon Blends

Socks designed for long wear and comfort are 52% cotton, 48% rayon, with elastic tops. Choose from a fine assortment of diamonds in the colours men prefer. Sizes 10 to 12. **Special,** pair **69c**

EATON'S—Hosiery, Main Floor, Phone EV 2-7141

For Dad! For the Family!

Attractive 9-Pce. Grouping of Patio Furniture

Special, 9-Piece Group **99.99** Complete

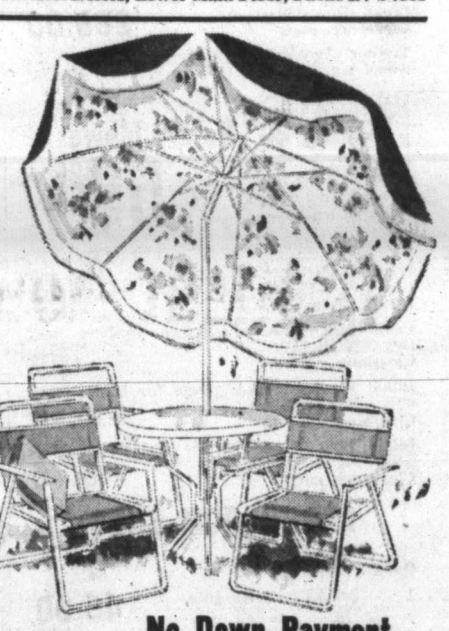

No Down Payment
7.00 monthly

★ 7' Umbrella

Tilt-action 7-ft. umbrellas with gay floral underside and solid colour top have pull-cord for raising and lowering. 8-rib construction.

★ 32" Umbrella Table

Circular, steel-top table with gleaming white enamel finish has reinforced aluminum base and shaft for umbrella pole.

★ 2 Patio Pillows

Lounging is made more comfortable with two cotton-filled, waterproof, floral plastic-covered pillows in red, forest or mint green.

★ 4 Folding Chairs

Comfortable "featherweight" folding chairs with square bend aluminum frame for non-tilt protection and flat arm rests. Durable covering. Fold flat for storage.

★ Chaise Lounge

Full-size aluminum-frame chaise lounge with gay floral plastic-covered mattress. Suncot has wheels and 4-position reclining back.

EATON'S—Furniture, Second Floor, House Furnishings Building, Phone EV 2-7141

Manufacturer's Clearance of Sport Shirts

Ordinarily 4.95, 5.95, 6.95

Choose one or more for Dad! Father's Day, June 19th, Special, each **3.59**

2 Shirts for 7.00

- ★ 800 smartly tailored sport shirts
- ★ Clearing at special low prices
- ★ Checks, stripes, all-over patterns
- ★ Excellent selection of colours
- ★ Small, medium, large and extra large sizes. Sizes 14 to 17½.
- ★ All selling at low, low prices.

Don't miss this opportunity to choose one or more of these smart sport shirts for Dad. You'll find a wide variety of styles, patterns and colours to choose from in small to extra large sizes. Save Friday at EATON'S!

EATON'S—Men's Wear, Main Floor, Phone EV 2-7141

Casual Summer Shoes For Dad

Clearing from regular stock. Men's comfortable summer shoes, lightweight, cool leather or suede uppers, composition soles. Slip-on and three-eyelet tie styles in brown or black, broken sizes and styles. **Special,** pair **4.97**

EATON'S—Family Shoe Centre, Second Floor, Phone EV 2-7141

Regularly 21.95
Clearing From Regular Stock

Men's Sport Jackets

Dad will be delighted with one of these smartly-tailored sport jackets of olive green or gold-colour wool with full rayon satin lining. Single-breasted style with novelty buttons, roll collar, side vents and slash pockets. Sizes 38 to 46 in this specially-priced group. **Special,** each **16.99**

Regularly 19.95

Clearance of Tartan Jackets

Popular tartans in shades of green or blue with corded trim on collar and pockets. Windbreaker style with button front, elasticized waist, slash pockets. Sizes 38 to 44 in group. **Special,** each **14.99**

Polished Cotton Slacks

Dad will like these polished cotton slacks for casual summer wear. Choose sizes 29 to 44 in beige, antelope or grey. **Special,** pair **4.59**

EATON'S—Men's Wear, Main Floor, Phone EV 2-7141

7 o'Clock Specials

Please, No Telephone or Mail Orders. On sale from 7 p.m. until 9 p.m. if quantities last.

Topcoats—½ Price

Smartly tailored topcoats of rayon and gabardine blends with full rayon satin lining, slash pockets. Taupe or grey in regular, short and tall. Sizes 36-46 collectively. Regular 29.95. 7 o'Clock Special, each **14.97**

EATON'S—Men's Wear, Main Floor

Wash and Wear Suits ½ Price

Limited quantity wash and wear suits. Blue and grey, single breasted, 3-button models. Regular, short and tall, sizes 36 to 44 collectively. Reg. 69.95. 7 o'Clock Special, each **34.97**

EATON'S—Men's Wear, Main Floor

SEE BACK OF THIS PAGE . . . for More EATON Shopping News

'P' Is for Parking

What does it mean? Why, parking, of course—down that way, on the city's Cormorant Street lot. New sign at Cormorant and Douglas, of modern, symbolic design which is becoming fairly standard in Europe and North America, has been approved by city public works committee, although members at first had the same "What's this?" reaction as Keith Newell, 2885 Colquitz.—(Colonist photo.)

Plucky Gardener Saves Day As Bees Stage Wildcat Walkout

By TERRY HAMMOND

The only government crisis to arise in B.C. since Premier Bennett left the province on a trip to Britain last month was quelled with dispatch yesterday—by two newsmen, a gardener and a zoologist.

The crisis arose as a result of overcrowding in a provincial beehive maintained as an educational exhibit in the museum building at the legislature.

Some 2,000 bees who staged a walkout from their hive shortly after 2 p.m. forced sightseeing tourists away from the east end of the building and scattered provincial civil servants trying to return to their offices.

Museum officials were frank in admitting that they had been aware of congestion in the hive for some time and that steps designed to forestall a walkout had miscarried.

This reporter and a colleague from Vancouver took nominal charge of the situation after Attorney-General Robert Bonner walked unscathed through the swarming bees and indicated that the seriousness of the situation had not impressed him.

The first break came when provincial gardener Walter Bondeson, 1765 Mortimore, an acknowledged bee sympathizer and the real hero of this piece, volunteered to capture the swarming bees if museum officials would, (a) give their consent, (b) furnish a ladder.

With a minimum of red tape, Dr. Clifford Carl, zoologist and museum curator, issued the authorization and offered a ladder, interrupting a conference to do so.

Newsmen rushed the ladder to the scene and erected it under the supervision of a CBC television cameraman who had arrived on the scene unexpectedly.

By this time the swarming bees had settled on a window sill only a few feet from the government accommodation which they had rejected.

Gardener Bondeson, after some brief coaching on how to handle himself before the television camera, coolly scraped the bees into a discarded filing box and said he would take them home to his 13-year-old son, Jimmy, if museum officials didn't mind (they didn't).

The entire situation was brought under control in less than two hours.

Only casualty was Mr. Bondeson, who suffered a swollen lower lip when one deranged bee apparently mistook him for a provincial bee accommodation official.

Said the wounded hero at the conclusion of the successful capture, "I guess I'd better get back to my gardening."

Island Sovereign

Tug Battling Seas With Crippled Ship

The 117-foot tug Island Sovereign was fighting towards Alert Bay through "heavy seas" last night after taking a 60-foot U.S. fishing vessel in tow in the middle of Queen Charlotte Sound.

The Seattle fishing craft Manna radioed for help yesterday after her rudder was disabled.

Island Tug and Barge's Island Sovereign put out from Winter Harbor on Vancouver Island and reached the stricken ship about 8 p.m. last night.

RADIOED BASE

She radioed her base last night that there were four or five men aboard the Manna and that she was proceeding slowly through heavy seas for Alert Bay.

The crew of the Manna was reported to be in no danger.

Appointed

Just appointed clerk of the new Greater Victoria Juvenile and Family Court is Mrs. Mary Lemon, above. She has been doing similar work in Saanich juvenile court.

Artillery Tonight

Fifth (B.C.) Independent Medium Artillery Battery will conduct the sunset ceremony tonight on the lawns in front of the legislative buildings.

Dental Regulations

Provincial Officials Silent

Provincial officials yesterday maintained silence in the face of disclosure in The Daily Colonist that lawbreaking B.C. dental technicians will get special privileges not available to those who have operated legally.

Health Minister Eric Martin declined to comment on new regulations prepared under the Dental Technicians Act.

NOT DENIED

A spokesman for the attorney-general's department did not deny that the regulations would discriminate against those dental technicians who had not transgressed the law by dealing with the public, but said, "it could not be usefully interpreted at this time how the board (dental technicians examining board) will apply these regulations."

Unofficially the Colonist learned that the regulations were deliberately designed to extend licences for public practice only to those who have been unlawfully dealing with the public.

But there was an indication that the examining board, under the chairmanship of Dr. Gordon Shrum of UBC may choose to put a broader "interpretation" upon them.

PRESCRIPTION

Under the regulations released here on Wednesday all dental technicians will be registered and licensed, but all except those who have been dealing directly with the public, in defiance of the law, will perform work only upon a written prescription from a dentist as in the past.

The former lawbreakers may apply for special licences up to Sept. 15 which would allow them to sell full dental plates without prescriptions, but no further licences of this type would be issued after the September deadline.

Flower Show Starts Today

Setting up a display of delphiniums and floribunda roses, Mrs. Angus McKay, 24 Olympia, gets set for the Victoria Horticultural Society's big summer show being held at the Crystal Garden from 2 to 10 p.m. today and 10 a.m. to 9 p.m. Saturday.—(Colonist photo.)

Dairymen

Back Raw Milk

Greater Victoria local of the Vancouver Island Dairymen's Association yesterday opposed prohibition of the sale of raw milk in Victoria and Esquimalt.

Victoria-Esquimalt health board is expected to recommend the ban to the two councils at its next meeting.

J. C. Pendray, secretary of the local, said in a letter to city council that members want to be able to continue to sell natural raw milk and "so give the people of Victoria the right of freedom of choice."

Civic Award

Vic High Sweeps Board

Victoria High School students took all the prizes in the annual Jaycee civic award scholarship examinations conducted May 28 by the Greater Victoria school board.

Top scholarship, worth $150, was won by Stuart Brown, 17, of 3311 Fircrest Place, a Grade 12 student. John Sargent, 17, of 3333 Henderson Road, also a Grade 12 student, won a $100 scholarship and 16-year-old Irene Lauvaas, 2133 Spring Road, a Grade 11 student, won a $50 scholarship.

"The success of this year's examinations was due to excellent co-operaton by the school board," Brian Small, director of the project, said last night.

Some 53 students — more than have written the examinations over the past five years, combined—sat for the examinations this year, he said.

Scurrah:

Need for Mall Is Right Now

Victoria council's proposed downtown parking-pedestrian mall facility is needed immediately to combat competition from large shopping centres being built outside the city, Mayor Percy Scurrah said last night.

He was speaking from the audience at a meeting called by Victoria Ratepayers' Association to hear assistant city engineer Roderick Clack explain details of the scheme.

Mr. Scurrah was replying to Peter Hartnell, 600 Douglas Street, who said the plan would mainly benefit large stores in the area.

DON'T REALIZE

"I did not come here intending to say anything but I don't think many people realize the impact the outside shopping centres are going to make on this city," Mr. Scurrah said.

"The shopping centre planned for Hillside-Shelbourne, that is going to be a tremendous thing with a tremendous parking space, and it is going to pull a tremendous amount of business from downtown," he said.

ALL WE CAN

"We must do all we can to keep business downtown, not for because of the businessmen but because of the taxpayers.

"About 46 per cent of the total tax bill comes from that downtown core.

"You don't realize the fight we have on our hands to retain business downtown."

BIG CENTRES

Mr. Scurrah said, in answer to a further question, that he feels construction of the parking-mall facility will not halt plans to construct large, outside shopping centres, but it will keep business downtown that otherwise might be lost.

"There is no hocus-pocus. There is no hidden rabbit. It is just straightforward," Mr. Clack told the meeting.

"When it is completed you will find we have a new, pulsating part of the city," he said.

Carew Martin

Prominent Lawyer Dies at 67

Oliver Carew Martin, 67, of 1523 Regents Place, prominent Victoria lawyer and son of the late Justice Archer Martin, died yesterday at Royal Jubilee Hospital after a brief illness.

Born in Winnipeg, he came to Victoria in 1893. He was educated at Collegiate School here and at Trinity College School in Port Hope, Ont.

He was articled to the law firm of Elliott, Maclean & Shandley. He was a past president of the Victoria Bar Association.

Mr. Martin was wounded three times during the First World War and was invested with the Military Cross at Buckingham Palace.

Surviving are one son, Richard Carew Martin, Calgary; two stepsons, William Coste, New Westminster, and Peter Coste, Victoria; four grandchildren and one brother, D'Arcy Martin, Victoria.

Wrist Broken In Tree Fall

Ronald LaPointe, 11, 3159 Alder, broke his wrist yesterday when he fell out of a tree in the 2900 block Quadra. He was in satisfactory condition last night in St. Joseph's Hospital.

Seen In Passing

Waitress **Hilda Wood** pouring a cup of coffee. (She lives with her parents, **George** and **Francess Wilson** at 2617 Graham. Her favorite pastimes are ice skating and swimming) . . . **Jim Garnett** talking on the telephone . . . **Joan Harris** working in a downtown store . . . **Barry Saunders** and **Eric Robinson** watching a lacrosse game . . . **Louis Pletz** hard at work at 3 a.m. . . . **Gene Scarpino** visiting Victoria after many years in Vancouver . . . **Ray Maitland** busy studying police bulletins . . . **Stan Henderson** admiring his rose blooms . . . **Bob McCulloch** making a delivery . . . **Alex Stewart** working through his lunch hour . . . **George Ball** puzzling out a problem.

HILDA WOOD

More Than $300 Raised For University Drive

More than $300 was raised last night in a North Saanich residential blitz on behalf of Victoria University building fund.

Turnout of only 13 canvassers, less than half the number of North Saanich High School students expected to take part, hampered the drive in that some areas were not covered, said a member of the Sidney Kinsmen, who organized the blitz.

Persons who were missed last night can still send contributions to the Kinsmen group at post office box 37, Sidney, he said.

'Governors' Fail To Curb Speeder

"Two governors" weren't enough to keep a driver from being fined for speeding in Saanich police court yesterday.

George Kelman, 4343 Majestic, pleaded guilty to exceeding 30 miles an hour, but said he couldn't have been going as fast as police said because he had a governor on his car to control its speed.

"Besides," he added, "my wife was with me and she's the best governor I could have."

"With two governors, your wife and the automatic one," said Magistrate William Ostler, "this shouldn't have happened at all. You'll be fined $20."

Free Lessons Start Soon

Only Three Days Left To Join Swim Classes

There are only three more days before entries close in the Daily Colonist free swim classes for this summer.

And if you're not in, you won't be in the swim.

DEADLINE MONDAY

Absolute deadline for the classes, open to Victoria and Duncan youngsters between the ages of eight and 14, is 5 p.m. Monday.

The classes, under instructor Margie Naysmith, will begin June 27 at Elk Lake's Happy Land Beach and July 8 at Duncan's Queen Margaret's School swimming pool. Each child will attend one lesson a week for eight weeks.

DATES SET

Victoria classes will be held Monday, Tuesday, Wednesday and Thursday and Duncan on Friday.

Transportation from North Ward School to Elk Lake and return is available at a season cost of $2.50. The swim classes are free.

Parents wishing to enrol their youngsters in the classes should fill in the coupon below and return it to The Colonist by Monday morning. Those wishing to avail themselves of transportation should pay the $2.50 at the same time.

The Daily Colonist free swim classes have endowed thousands of children in the past seven years with water safety. Can you afford to miss out?

As soon as entries are complete a list of names and the days they should attend will be published in this paper.

COLONIST SWIM CLASS

Application Form

Please mail this form to The Daily Colonist, Swim Secretary, or bring it when securing bus tickets. (Parents must approve this application by signing below.)

Swimmer's Name..... Age.....

Boy ☐ Girl ☐

Parent's Name.....

Parent's Address.....

Telephone.....

....

Applicant's Signature Parent's Signature

Will transportation be required?.....

(Victoria swimmers only.)

If so, please present this application at the Colonist offices and purchase bus tickets there.

Nine Days Since Clean-Up Order

Flies Still Infest Saanich Area

A health hazard in a residential area of Saanich continues unabated, nine days after Saanich council voted to have the danger checked.

Medical health officer Dr. A. N. Beattie reported the danger to Saanich council June 7. He said inefficient septic tank disposal has saturated an area of land behind a house in the 4100 block of Birtles Avenue and tiny moth flies are breeding in the stagnant ground.

The council accepted Dr. Beattie's suggestion that the area should be sprayed with a DDT solution, but up to yesterday Dr. Beattie had not received notice of the council decision.

Meanwhile, for the fifth week Mr. and Mrs. David Taylor, 4124 Birtles Avenue, say they cannot open their house windows for fresh air because the flies enter the house. They are so small they could easily crawl through a screen.

"We can't leave any food around as the flies get on it," Mrs. Taylor said. "They seem to die quite quickly as I find them dead on the windowsills."

The insects collect under the eaves of her house, Mrs. Taylor said. She uses a vacuum cleaner to eliminate flies which do enter the house and collect on walls.

Edmund Burke, 644 Baker, lives on the property where the sewage saturated land is situated. It is an area of about 40 feet by 20 feet, covered with grass.

"It's a disgrace," he said last night. "It is a swamp caused by septic effluent from a house higher up.

"I have put in all kinds of gravel and tile to dry it up but I can't. If I could dry it up it would be fine."

Mr. Burke said the grass grows to about four or five feet in height if it is not cut. "I can't cut it with my mower as it would sink out of sight," he said.

Mr. Burke said he has borrowed a light, rotary mower to keep the grass down.

Your Problems

By Ann Landers

Dear Ann Landers: This letter is being written by six junior high school baseball players. We have plenty of trouble.

I was the pitcher. Red was the batter. Red belted the ball right through a big plate glass dining room window.

Do you think the pitcher should help the batter pay for the window? Should the whole team buy a new window? Should the man who owns the window say to the kids, "I'm willing to be a good sport and forget it because I was young once myself?"

Also, who should buy a new ball? The man who owns the broken window will not give it back. He says anything that falls into his living room belongs to him.

Please help us, Ann Landers. We can't afford a lawyer.—BLUE SOX.

Dear Blue Sox: It would be very brotherly, indeed, if the whole team pitched in to help the batter pay for the window. Especially the pitcher — because his earned-run average must have soared following such a stupendous blow.

The man who was young once himself will surely give the ball back when he learns that you little gentlemen are making plans to pay for the window.

Father of the Year

Dear Ann: My wife is a wonderful woman and a fine mother, but the feeling I once had for her is gone. I can't explain it.

I try to be loving and attentive but it's hard work. I've fallen in love with another woman. She's married, too, and her husband is a close friend of mine and a great guy.

My new love and I steal an hour or two together whenever we can. We hate sneaking but there's no other way. She has three children. I have four. No one suspects and we wonder how much longer we can hide.

As if I haven't suffered enough torment and guilt, last week was the crowning blow. I was elected by our church club as "Father of the Year." Soon I'll have to sit through a banquet and accept the award. I'm afraid I'll die of a heart attack at the table.

I can't refuse to accept the honor without revealing myself. Please tell me what to do. For obvious reasons I can't seek guidance elsewhere.—PHONY OF THE YEAR

Dear Phony: You know what do but you've written to me because you need someone to tell you to go ahead and do it.

There is only one decent, moral, responsible course of action open to you. Accept the honor and make up your mind that you're going to live up to it.

There are seven children, "a wonderful woman" and a "great guy" who must be considered. There can be no happiness if you throw them to the wolves.

He Gave Me a 'C'

Dear Ann: I read your advice to a student who complained because the teachers favored pretty girls and handsome boys, while the serious students with less than shining personalities were lucky to get the grades they earned.

You said personality alone won't work if you can't deliver the goods but you added, "a little banana oil is an effective lubricant for oiling the machinery of human relations."

What do you suggest when there's a clash of personalities and you just can't stand the professor? My papers added up to a 97 average but he gave me a C for the course. Is this fair?—U OF L.

Dear U.: Of course not. But who said life was always fair? If you can't stand the professor the feeling is probably mutual. You're bound to encounter additional personality conflicts throughout your life. The trick is to keep them at a minimum—or suffer the consequences.

To learn the booby-traps of teenage drinking, write for Ann Landers' booklet, "Teenage Drinking," enclosing with your request 20 cents in coin and a large, self-addressed, stamped envelope. (Ann Landers will be glad to help you with your problems. Send them to her in care of this newspaper enclosing a stamped, self-addressed envelope.)

Accenting Youth

In Paris, Michel Goma chooses pale blue linen for a cleverly collared suit with short self-tied jacket. The skirt is slightly gathered at the waist. A purple blouse and purple tulle turban complete the costume.

Raise Funds To Equip Gymnasium

A graduation garden party, dance revue and children's fashion show will be held at Westerham School, 1765 Rockland Avenue, Saturday, June 18, starting at 1.30 p.m.

Funds raised at the affair will be spent to equip the school gymnasium.

ST. DAVID'S

A strawberry jamboree, complete with games, rides, strawberry shortcake, hot dogs and homecooking will be held Saturday, June 18 by the Evening WA at St. David's by the Sea, Cordova Bay from 5 to 9 p.m. Members of the committee are Mrs. F. Tanner, Mrs. D. Ashby, Mrs. B. Peterson, and Mrs. F. Sutton.

WHAT'S COOKING

By LOUISE MOORE

I once heard of a prominent man who leaned over during a swish dinner party and lopped off the beautiful bouquet that centred the table, because he couldn't see who sat where.

But you won't only enjoy looking at this lovely centrepiece but be eager to eat it. And it won't hide the view.

This centre is made of uniform-sized red ripe tomatoes, hard-cooked eggs, green pepper, celery and onions nestling in a bed of mixed greens—endive, lettuce and romaine, for a vitamin-and-mineral-packed salad — one the whole family will enjoy.

TOMATO FLOWERS

Cut stem ends from 6 well chilled tomatoes of uniform size. Cut tomatoes four times from the top almost through to the bottoms to form eight attached "petals." Spread petals apart on a bed of lettuce or mixed greens.

Combine ½ cup each chopped celery and diced cucumbers, 1 tblsp. finely chopped green pepper, 1 tblsp. minced onion, 2 hard cooked eggs diced and 2 tblsp. mayonnaise or boiled dressing. Season to taste with paprika, salt and pepper.

Fill tomato centres, top each with a slice of hard cooked egg. Garnish platter with curls of cress or parsley and radish roses.

For a meat filling combine 1 cup diced cooked turkey, chicken or other meat or chunk tuna, 1 cup diced cooked potatoes, 1 tblsp. minced onion and 2 tblsp. chopped green pepper.

Season to taste and mix with whatever dressing you prefer — mayonnaise, Thousand Island or boiled dressing. Stuff tomatoes and garnish as desired.

THOUSAND ISLAND

Combine in bowl ½ cup mayonnaise, 1 tblsp. chili sauce, 1 tblsp, each finely chopped celery, finely chopped pimiento and green pepper, 2 tblsp. coarsely chopped hard cooked egg. If desired fold in ½ cup stiffly whipped cream gently until lightly mixed.

ROQUEFORT DRESSING

Mix ½ tsp. dry mustard, 1 tsp. sugar, ¼ tsp. salt and ⅛ tsp. black pepper, ½ cup olive or other salad oil and 3 tblsp. wine vinegar. Add ¼ cup crumbled Roquefort cheese. Stir thoroughly to mix and serve nicely chilled on whatever greens you wish.

'Old Girls' Back in London

LONDON (CP) — In a female version of the old soldiers' reunion, complete with genteel pub-crawls and expansive hello-agains, 40 Canadian women are in London rehashing what it was like in the war.

The occasion is the 15th annual reunion of the Overseas Club, a Canadian organization comprising former members of the Canadian Red Cross Corps who served overseas in the Second World War or in Korea.

The "old girls," including one from as far away as the British West Cameroons, served as welfare officers, ambulance drivers and at Canadian leave centres during the war.

During their stay they will have tea on the terrace at the House of Commons, attend a reception given by Mrs. George Drew, wife of the Canadian high commissioner in London, and have lunch aboard a launch on the Thames.

Formal reunion sessions are set for Friday, Saturday and Sunday.

Clubs

Decorations by Month At WA Dessert Party

FIRST UNITED

First United Church will hold a dessert party in the Fellowship Hall, Wednesday, June 22 at 1 p.m. convened by Mrs. A. H. Sheard. Each of 12 groups of the WA will present a buffet table in the decor of a month, and a suitable dessert. A fashion show will be a highlight of the affair.

★ ★ ★

ALPHA

Alpha Group of Metropolitan United Church Women's Association met recently to plan a picnic lunch at Willows Beach Park for Thursday, July 14. Mrs. Bertha Parsons presided and Mrs. Jean Kerley gave the devotional. A pot luck tea was held.

★ ★ ★

IODE

Municipal Chapter IODE will meet on Monday, June 20, at headquarters. Mrs. Fowler will report on the national annual meeting, held recently in Toronto.

★ ★ ★

NO. 42 OES

Oak Bay Chapter No. 42 OES will hold a garden party at the home of Mr. and Mrs. S. Watson, 2567 Estevan Avenue, Tuesday, June 21, at 2 to 4.30 p.m.

★ ★ ★

CREDIT WOMEN

Mr. Peter Brown was guest speaker at the Canadian Credit Women's group monthly dinner meeting at the Glenshiel Hotel, Monday. He outlined the growth of the Canadian Credit Men's Trust Association for the past 50 years. Next general meeting of the group will be held on the second Monday of September.

FAMOUS PHILCO TRANSISTOR
PORTABLE RADIOS
SUMMER SPECIAL.....$29.95
MacDonald's Furniture & Appliances
752 FORT STREET EV 3-1171

HOUSEZ
of
Newport Ave.
CHILD PHOTOGRAPHIC SPECIALIST
Phone EV 4-2512
1171 Newport Avenue

Wilson's New Bold Patterns in
SPORT COATS
Are Just The Thing for Dad!
from 39.50

Keep Dad forever young-looking, in a new, bold patterned sport coat from Wilson's! Here you'll choose from a full selection of imported models . . . including Harris Tweeds, Saxonies and other quality fabrics. Get one for Dad . . . Father's Day is this Sunday!
Men's Clothing Dept.

You'll Please Him Mightily—Give
FINE SLACKS

Dad appreciates fine tailoring and expert style . . . and these are attained in the imported slacks Wilson's offer as a Father's Day suggestion. Every size . . . in every wanted color.
Daks London Tailored 27.50
Warren K. Cook Pro Slacks from 27.50
Men's Clothing Dept.

For The Elegant Touch in Sportswear
IMPORTED SPORTSOVER or TEE SHIRT
Men's Furnishings Dept.
By Pringle . . . soft, light, comfortable sportsovers, in navy, natural, lovatt, grey, green, sizes 38 to 46. Pure wool 12.95
Imported cotton T-SHIRTS for cool comfort. Tremendous assortment of colors in small, medium, large and extra large. 3.50, 3.95 and 4.25

W&J WILSON LIMITED
Hours: 9—5.30 *Daily*
Budget Terms of Course.
1221 Government St., Opp. Post Office Tel. EV 3-7177

It's from BIRKS for *father's day*
Remember Dad on His Day --- Sunday, June 19th

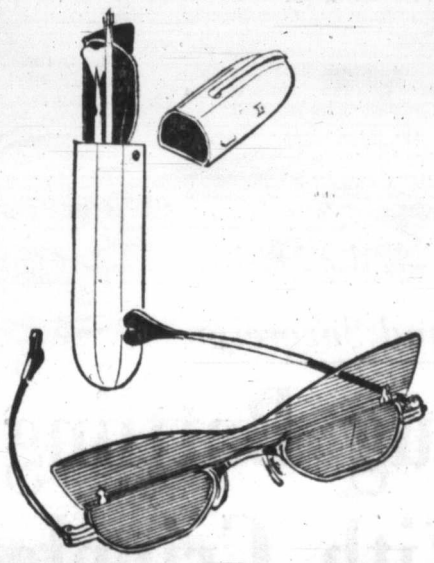

FOLDING SUN GLASSES
With adjustable visor vision. Styled for every age group—lightweight and comfortable, one size fits all. The new 3-way feature assures greater protection . . . under all conditions. Complete with a compact clip-on case.
FEATURE VALUE..... $1.95

VALET STAND
For Father's Day, June 19th
Something that any man will use and appreciate, especially in this servantless era: a valet stand to hang his suit on, with a space for his cuff links, tie bar or change. In Provincial finish wood.
COMPLETE
$12.95

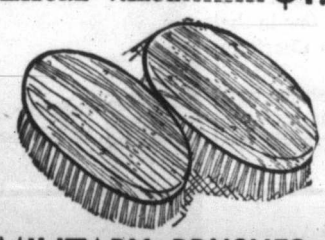

MILITARY BRUSHES
With hardwood backs, in ebony, rosewood, sandalwood and walnut. Nylon or pure bristle. Priced from
pair
$3.00 to $43.95

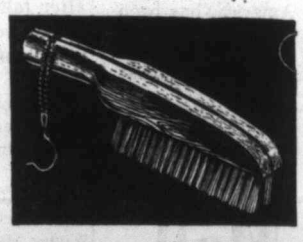

Combination Cloth Brush and Coat Hanger
A practical and useful gift at a modest price.
each
$1.00

The New Ronson Butane Varaflame Windproof Lighter
With adjustable flame . . . Ideal for the outdoor man. For cigarettes or pipe.
$9.95
Other Butane pocket models, from $12.50 to $17.50

Sheffield Stainless Steel
CARVING SET
With genuine stag handles. A praiseworthy present as attractive as it is practical. Complete in presentation case.
$10.00 set

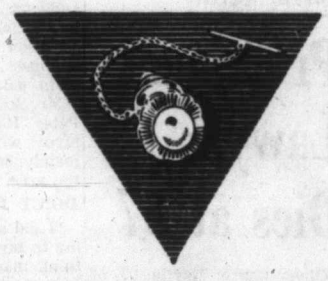

TIE-TACKS
The new, popular and stylish tie-tacks, priced from
$2.50 to $8.50

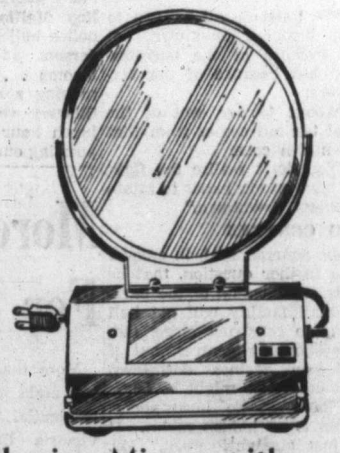

Electrically Illuminated Shaving Mirrors with Plug-in for Electric Shaver
a Magnifying Mirror for wall or table..... $4.95
b Double-sided Mirror (one side magnifies), on chrome-plated stand.. $7.95

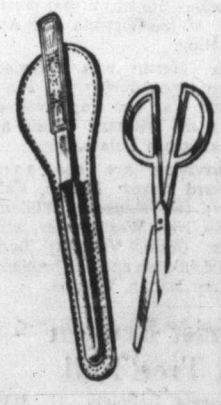

LIBRARY SET
Consisting of stainless steel scissors and paper knife in tan hide sheath.
FEATURE VALUE... $2.95

FOR THE PIPE SMOKER
London-made genuine briar pipes.
FEATURE VALUE $1.95

IMPORTANT NOTICE REGARDING
BIRKS STORE HOURS
Birks will remain open Wednesday till 5.30 p.m.
Shop all day Wednesday. Also FRIDAY till 9 p.m.

BIRKS
JEWELLERS
706-708 Yates Street
Phone EV 2-4241

PERSONAL MENTION

The annual garden party will be given by the Lieutenant-Governor and Mrs. Ross on Wednesday, July 20 and invitations will be mailed shortly to those who have signed the register at Government House since July 18, 1959. The register for this year's garden party has been closed.

The Lieutenant-Governor and Mrs. Ross, accompanied by Miss Ruth MacLean will attend a dinner-dance given by Mr. and Mrs. M. J. Foley at the Panorama Roof at Hotel Vancouver on Monday, June 20. Next Wednesday, His Honor and Mrs. Ross will give a dinner for Rear-Admiral H. S. Rayner, Flag Officer Pacific Coast, and Mrs. Rayner.

★ ★ ★

Basket Holds Gifts

A decorated basket held gifts at a recent shower given in honor of bride-elect, Miss Marilyn Hornsby, by Miss Dawn Peck and Miss Anne Barrett in the Arcadia Street home of Mrs. M. Peck. Guest-of-honor, whose marriage to Mr. Anthony Berry takes place Saturday, and her mother, Mrs. F. S. Hornsby, were presented with corsages of rosebuds. Guests, who are co-workers of the bride-to-be at the Royal Jubilee Hospital laboratory were Misses Linda Fields, Jill Bertram, Kathy Carley, Bonnie Jamieson, Kaye McConville, Judy Warren, Marion Stewart, Flo Erwin, Diane Cooper, Judy Raine, Gail Parker, Kitsie Hicks, Judy Paine, Shirley Allan, Mary Masters, Shirley Burgess, and Mrs. Arlene Draper.

★ ★ ★

Going Abroad

Mr. and Mrs. Fred Massie leave by air for Amsterdam and London this weekend. While in England they will visit Mrs. Massie's relatives, Group Captain and Mrs. S. S. Murray, Mr. and Mrs. D. Paterson and Mrs. W. Showler all of Wiltshire. After spending some time touring the continent, Mr. and Mrs. Massie will return to Victoria, via the Panama.

★ ★ ★

Golden Wedding

Mr. and Mrs. Ernest J. Riley celebrated their golden wedding anniversary recently at their home, 1116 Collinson Street. Among the many friends who called during the afternoon were Mrs. Chris Pritchard of Vancouver and Mrs. Harold W. Riley of Winnipeg.

Congratulatory messages were received from Prime Minister Diefenbaker, Defence Minister G. R. Pearkes, Premier W. A. C. Bennett and Mayor P. B. Scurrah. Mr. and Mrs. Riley were married in Winnipeg on June 14, 1910 and have lived in Victoria for 21 years.

★ ★ ★

To Marry

Mr. and Mrs. Alex Macdonald, 220 Richmond Road, announce the forthcoming marriage of their eldest daughter, Catherine, to Mr. Wayne Beecroft, son of Mr. and Mrs. Fred Beecroft, 4010 Grange Road. The wedding will take place quietly June 30 in Centennial United Church at 7.30 p.m.

★ ★ ★

Bon Voyage

Miss Norma Fitzsimmons gave a surprise party at her home, 1880 Greatford Place, in honor of Mrs. M. Beggs who leaves on a three month visit to England, via the Panama. A corsage of pink roses and gifts in a travelling bag were presented to the guest of honor. A buffet supper was served.

Guests were Mrs. E. Botting, Mrs. D. Kenworthy, Mrs. R. Liska, Mrs. R. Hundleby, Mrs. W. F. Emery, Mrs. T. Campbell, Mrs. B. Wixks, Mrs. J. McKinnon, Mrs. S. Whiteley, Mrs. R. Hay, Mrs. C. Morley, and the Misses Pat Hundleby and Diane Fitzsimmons.

★ ★ ★

Engaged

The engagement is announced of Ruth Earlendson, 1023 Queen's Avenue, daughter of Mrs. Alice Summerfield, Radville, Sas., to Leading Seaman Donald Shestopalski, son of Mr. and Mrs. N. Shes, of Camrose, Alta. The wedding will take place June 30 at 6.30 p.m. in Centennial United Church. The groom-elect serves with the Royal Canadian Navy aboard HMCS Fraser.

TIPS FOR PARENTS

By EDITH HENRY

When a child is able to read and write with some facility, why not encourage him to keep a little book of his very own.

I suggest a loose leaf book with an attractive cover, or better still, with a cover he makes himself.

In this book he can record, either by pictures, the written word, sketches, or by actual objects pasted in, projects or events which interest him particularly.

VALUE OF DIARIES

Diaries are no longer fashionable, but they had their uses. They improved writting ability, and recorded events otherwise forgotten. When old age crept on they guided memory back into past activity and happiness.

For youngsters I am thinking, just now, of something a little different.

LATEST NEWS

Ask an eight-year-old "What's the latest news?" and you will get "I made three home runs . . ." Give your question another direction, "What are you doing at school?" The answer I got was, "I'm helping to make an Eskimo village. I'm doing the dogs, out of cardboard, you know."

Here we have a glimpse of a child's interests. Encouragement and direction, talking things over at home, can very often fan the spark of a worthwhile interest into flame.

Usually this can be prolonged when it is recorded—hence the little book.

LIST OF INSECTS

One child began by keeping a list of insects, with their pictures or a sketch of them—the fly, the mosquito, the bee. This led to a further investigation into bee-keeping.

At the collecting stage, the child collected knowledge.

Another youngster was interested in weather. For him the gateways opened up in every direction.

MOISTURE NEXT

He recorded temperature. Moisture led him to clouds and their variety, rain, snow, and all kinds of crystallization.

I turned out some of these early efforts one day. The pages were none too clean, the spelling would not have passed our youngsters into the next class, but the memory of the happy hours spent on the little books was something to dwell on.

Calgary Stampede Banff Tour

Lv. Victoria Wed., July 13

This tour leaves Victoria 2.10 p.m. from Coach Lines depot to Vancouver via the new Government Ferry, thence by special C.P.R. train leaving Vancouver at 6.30 p.m. Arrive Banff next day at 2.35 p.m., where you will take a sightseeing tour of Banff, then on to Calgary, where you will have two admission tickets to the Calgary Stampede.

Your sleeping car will be parked, and you may have the choice of accommodation, tourist or compartment, some meals are included. Get in on the fun, a thrill of a lifetime.

This semi-All-Expense Tour from Victoria $81.45, depending on type accommodation selected.

Tour returns to Victoria July 18, or you may remain in Calgary or Banff by paying for hotels.

Your RTPA Rail Agent

WILLIS TRAVEL SERVICE

1006 DOUGLAS EV 6-4201

Next to McEwen's Restaurant

Graduation Day comes early in life for children of Colquitz Co-Operative Playgroup who say goodbye to their teacher, Mrs. E. Cummins, to start school in the fall. Front row, left, Jill Osmars, Nina Hodson, Shelley Robinson, Shirley Jorensen. Second row, Hugh Pearsall, Dennis Laughren, Darrell Stranagham, Billy Crawford, Ross Beggs and Glenn Sandeman-Allen. Third row, Kin McKim, Rickie Hutchings, Billy Shepherd and Johnny Hewton. Carl Gromny and Sharleen Waddell both members of the group were absent.—(Dorothy Kennedy.)

Ball Precedes Cruise For Royal Roads Cadets

The Quarter Deck of Royal Roads will be gaily decorated this evening for the Summer ball of the cadets of the Regular Officers Training Plan. This annual event eagerly awaited by the younger set of Victoria is being held prior to the cadets' Japanese cruise.

Among those attending the ball will be Misses Barbara Mabee, Lynn Marsh, Pam Genge, Linda Holker, Sharon Skinner, Janet Tynan, Marilyn Taylor, Yvette La Fleur, Marilyn Hobson, Jean Matagowa, Mary-Anne Wood, Sandra MacLeod, Jackie Skilling, Edith Bitcon, Pat Zacharelli, Marilyn McElmoyle, Susan Coakes, Elizabeth Windfield, Elizabeth Groos, Linda Willman, Sandra Futcher, Maureen McAloney, Anne Penwarden, Larna Basker, Sandra McKeachie, Kealy Wilkingson.

Other guests are Misses Maureen Gee, Judy Howell, Penny Balby, Sherry Willman, Moira Evans, Dorothy Cuthbert, Barb Emery, Judy McLeod, Judy Humber, Joan Vinus, Holly Jackson, Pat Rainey, Arlene Floen, Doreen Finlay, Maureen Tilson, Jeanette Watkins, Marilyn Knoblauch, Sheila McCann, Donna Brookhardt, Theresa Cushing, Wendy Diment, Shirley Jones, Jennifer Groos, Maureen Elder. Irene Bellamy, Rosina Lane, Valerie Calwell, Carolyn Maysmith, Marianne Chalmers, Jennifer Lockyer, Barbara Garnett, Julie Clark.

Also attending will be Misses Jackie Lord, Nancy Dunn, Judith Andrews, Julie Johnson, Sheila Greenhill, Lois McGee, Helen Wolff, Penny North, Margo Anderson, Marie Jean Boyl, Gunhild Hansen, Carole Gerard, Judy Norris, Adrianne Esselmont, Janet Cooper, Sally Neal, Judy Fraser, Pat Harvey and Avonne Dixon.

ESQUIMALT HIGH

Officers elected for next year's Student council at Esquimalt Senior High School are Bruce Mitchell, president; Gordie Barefoot, vice-president; Shirley Bell, secretary; Donna Clements, treasurer; and Pat Appleby, Jr. Red Cross president.

Mrs. Harris Installs Officers

New officers of the Daughters of St. George, Victoria Lodge No. 83, were installed recently. Supreme Conductors were Mrs. P. Harris and Mrs. E. Lomas.

Officers are Mrs. P. Holmes, grand past president; Mrs. C. Fairservice, president; Mrs. A. Hooper, vice-president; Miss E. Reed, financial secretary; Mrs. M. Kendall, recording secretary; Mrs. D. Clifford, treasurer; Mrs. E. McMillan, first conductor; Mrs. M. Clarke, second conductor; Mrs. W. Cleaver, chaplain; Mrs. J. Brien, trustee; Miss M. Cleaver, pianist; Mrs. Rose Williams, captain of floor work.

District deputy, Mrs. Mable Harris, installed the officers.

Former Victorian Leads Active Life

Mrs. Robert L. Timothy of Watsonville, California, who is here to attend the Diamond Jubilee reunion of St. Joseph's School of Nursing Alumnae, admits she leads a pretty busy life.

"It seems the more you do, the more you can do," she says in a one-thing-leads-to-another attitude.

Mrs. Timothy, the former Dorothy Thom of Victoria, has been active in nursing in Canada, Mexico and the United States since she graduated in 1944.

Her present regime reads like a nursing directory. She is Home Nursing Instructor and Disaster Nurse Vice-Chairman of the Watsonville Chapter of the American Red Cross; board member and immediate past president of the 51st district of the California State Nurses' Association; executive committee member to a section of the state association and nominee to an Economic Security Committee of the American Nurses Association.

She also represents nursing activities on the Visiting Nurses' Association board, takes part in YWCA and YMCA camp nursing programs, co-sponsors the Hi School Future Nurses Club and is a member of the Watsonville Health Council.

Just to keep her hand in other community affairs she is board member to the Santa Cruz County Girl Scout Council and a leader of Troop 133.

Mrs. Timothy was accompanied north by her husband and children, Michele and Timothy. They are guests of Mr. and Mrs. Terry Barbour, 579 Baxter Avenue. When the reunion celebration is over the Timothy family will head for Shawnigan Lake where they will spend a week's holiday at Cliffside.

On June 23rd

VOTE 'YES'

to hold taxes down

Inserted by Downtown Businessmen's Association

THIS SUNDAY

Sure . . . Dad would like a Box of Welch's. This Sunday is Father's Day, he will appreciate your thoughtfulness with a box of his favorite candy.

SATURDAY SPECIAL
Mint Nougat Chews

Welch's
CANDY SHOP
745 Fort St.

With Slippers... Soft romeos with flexible soles. Reg. $6.99 $4.87

With Sandals... Loose leather tops, rubber soles. Reg. $5.99. $4.87

PUT DAD ON EASY FEET

With Canvas Oxfords for garden, boating, in blue or brown $3.87

With Suede Oxfords for his relaxed moments. Reg. $8.99, only $6.87

STYLERITE SHOES

JOE GILMOUR

"Happy Feet Make Happy Faces"

1404 Douglas, at Johnson
EV 5-3613

JIM BRYDEN

LASTING GIFTS FOR FATHER'S DAY

- Watches
- Rings
- Lighters
- Binoculars
- Tie Clips and Cuff Links
- Pens and Pencils
- Barometers
- Portable Radios
- Alaska Black Diamond Jewelry
- Drinking Glass Sets

FREE GIFT WRAPPING

OPEN TONIGHT TILL 9

EASY TERMS
NO CARRYING CHARGES

ROSE'S LTD.

1317 Douglas St. EV 3-6014 JEWELERS

Today and Saturday Only

Half Price CLOSE-OUT

Broadloom Remnants

We are desperately overloaded with remnants and must take drastic action to clear them out. Here are terrific bargains in room-size rugs and hall and stair runners. Come early and be sure to bring your room measurements.

1. ALL SALES FINAL
2. NO PHONE ORDERS

		Reg.	Half Price
12x6.6	Carved. Beige	$157.00	$ 78.50
12x6.6	Nylon. Aqua	140.00	70.00
12x9.2	Twist. Grey	140.00	70.00
12x3.6	Carved. Cinnamon	94.00	47.00
12x6.6	Wunda Nylon. Charcoal	174.00	87.00
12x6	Heavy Carved. Cinnamon	169.00	84.50
15x8	Heavy Twist. Grey	256.00	128.00
12x8.10	Heavy Carved. Turquoise	246.00	123.00
9x6.5	Wunda Plush. Taupe	105.00	52.50
12x6	Textured. Cinnamon	84.00	42.00
12x11.8	Heavy Carved. Beige	324.00	162.00
13.4x12	Carved. Rose	300.00	150.00
12x4.7	Heavy Plain. Green	116.00	58.00
15x5	Wunda Nylon. Turquoise	160.00	80.00
12x10.9	Twist. Rose	160.00	80.00
9x15.6	Treebark. White	125.00	62.50
12x9	Plain Velvet. Beige	188.00	94.00
12x7.3	Heavy Twist. Gold	190.00	95.00
12x5	Wunda Nylon. Rose Beige	150.00	75.00
15x4.7	Twist. Turquoise	125.00	62.50
15x7	Wunda Nylon. Grey	235.00	117.50
9x4	Carved. Turquoise	70.00	35.00
12x3.10	Textured. Green	50.00	25.00
12x3.7	Carved. Champagne	84.00	42.00
12x6	Heavy Plain. Aqua	160.00	80.00
12x9.5	Wunda Plush. Taupe Grey	195.00	97.50
12x5.4	Carved. Turquoise	125.00	62.50
12x2	Heavy Plain. Green	58.00	29.00
11.6x4.7	Twist. Beige	74.00	37.00
16.7x2.7	Wunda Weve Tweed. Spruce and Cinn.	66.00	33.00
12.10x5	Twist. Rose	130.00	65.00
11.8x4.6	Templeton. Blue	150.00	75.00
15x5.7	Plain Velvet. Tan	150.00	75.00
8.8x5	Twist. Blue	80.00	40.00
9x4	Twist. Blue	70.00	35.00
9x5.4	Heavy Plain. Martini	150.00	75.00
12x6	Textured. Coral	82.00	41.00
12x5.6	Twist. Green	90.00	45.00
9x15.3	Twist. Grey	256.00	128.00
12x4.6	Plain Velvet. Tan	100.00	50.00
12x4.3	Heavy Twist. Champagne	120.00	60.00
12x5.10	Textured. Green	80.00	40.00
9x17.4	Twist. Rose	180.00	90.00
12x3.3	Twist. Champagne	62.00	31.00
12x3.6	Carved. Green	90.00	45.00
3.11x14.6	Twist. Gold	68.00	34.00
8.2x4.6	Wunda Plush Taupe Grey	72.00	36.00
9x4.3	Twist. Spice	71.00	35.50
9x6	Twist. Rose	88.00	44.00
9x9.9	Twist. Beige	154.00	77.00
6x2.3	Twist. Beige	20.00	10.00
10.8x2.3	Twist. Rose	42.00	21.00
11.10x6	Twist. Spice	118.00	59.00
12x5	Textured. Turquoise	70.00	35.00

JORDANS RUGS and FURNITURE

OPEN TONIGHT UNTIL 9 P.M.

View at Broad Phone EV 3-7171, EV 3-8831

Dorman's
Store for Men
"Where Women Like to Shop"

Make Dad a Most Happy Fella!

SPORT COATS
Pure wool tweeds in smart stripe patterns. Subdued shades and bolder weaves. "Charge it if you wish" $35.00

SPORT SHIRTS
Large choice of patterns and new colors. Father's Day feature: Doe-Scot by McGregor with the luxurious doeskin feel $6.95

SLACKS
Gabardines, worsteds, terylene in nice color choice. $12.95
Father's Day feature, "Dacron"
Daks and Keithmoor $27.50

SWEATERS
Pullovers and cardigans. Quality lambswool and botany in variety of colors. He'll like a casual Como style $11.95

TIES
Tremendous selection from $1.00 up. Father's Day feature 100% Dacron, never needs pressing $2.50

MEN'S JEWELLERY
Attractive cuff links and tie bar sets. See the display of miniatures $5.95

SOCKS
British Byfords and Jaeger, from $1.50
Stretch Socks, from $1.00
Imported Argyles $2.00 and $3.95

HATS
Stetson and Cregn. Give him a gift certificate for a Dorman hat. From $7.95

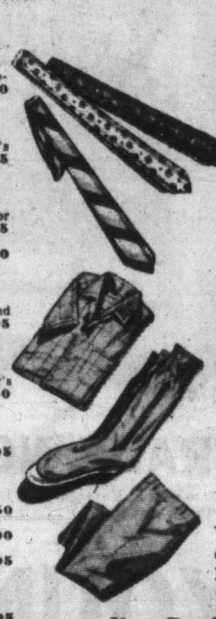

Your Picture FREE!

Yes, while you buy Dad's gift at Dorman's in just 60 seconds you can have your picture taken and placed in a gift card all supplied FREE with your purchase. Just think how thrilled Dad will be when he sees your picture with his gift.

Your Purchase Is "Satisfaction Guaranteed or Money Refunded"

OPEN FRIDAY TILL 9 P.M. Dorman's ON DOUGLAS EV 4-5311

Kishi Will Try to Stay Until Treaty Is Ratified

TOKYO (Reuters)—Premier Nobusuke Kishi will resign at an early date but will try to remain in office until the Japanese-American security treaty is automatically ratified Sunday, informed sources say.

Even his own supporters took the position that Kishi must take the responsibility for the postponement of United States President Eisenhower's visit to Japan, regarded as a loss of face internationally.

Tokyo Latest Sample Of Growing Mob Rule

By JACK V. FOX
United Press International

The growing role of mobs as a political weapon has become an ominous symptom of the cold war which has the West gravely concerned.

The gigantic riots in Tokyo which forced cancellation of President Eisenhower's visit came within two months of violent demonstrations that led to the fall of Syngman Rhee in the Republic of Korea and Premier Adnan Menderes in Turkey.

The new governments in both nations stayed in the Western alliance and both cases appear to be largely spontaneous reaction to dictatorial and oppressive regimes.

★ ★ ★

But free world leaders are convinced that Communist agitators, in very case where it suited them, have sparked and fanned nationalist emotions, employing "students" as the core of trouble-makers.

Mob scenes in the last two years have spread from Iraq to Cuba, from Algeria to South Africa and Indonesia. With the summit breakdown, word to intensify the challenge to law and order is believed to have gone out.

★ ★ ★

Vice-president Richard Nixon in May, 1958, got a taste of what President Eisenhower might have been subjected to in Japan. In the Peruvian capital of Lima, 2,000 "students" blocked his visit to San Marino University and showered his car with stones and eggs.

SYNGMAN RHEE
. . . toppled

ADNAN MENDERES
. . . ousted

Five days later, in Caracas, the vice-president and Mrs. Nixon were caught in a hostile crowd of 30,000.

★ ★ ★

Mob bloodshed reached a peak in the Middle East nation of Iraq on July 14, 1958. King Faisal was assassinated in his palace, Crown Prince Abdel Ilah was murdered and his mutilated body dragged through the streets, and Premier Nuri es-Said was slain when he tried to flee in the disguise of a woman.

Another impending "popular uprising" in nearby Lebanon brought U.S. Marines and troops to Beirut two days later on the appeal of President Camille Chamoun. British forces backed a Jordan in turmoil.

★ ★ ★

Premier Gamal Abdel Nasser has hysterically summoned the "student" mobs into the streets of Cairo again and again—during the takeover of the Suez Canal and in the "hate" campaign against Israel and the "imperialists."

Algeria, South Africa, West Bengal—all have felt the anger of mobs and the technique reached a new refinement in Cuba, where Premier Fidel Castro harangues crowds of more than 100,000 for hours with wild accusations of plotted American "aggression."

★ ★ ★

Last November, Panamanian students invaded the Canal Zone and attempted to hoist their national flag there. Bolivian students in March, 1959, spearheaded violent anti-United States rioting in the capital of La Paz.

★ ★ ★

Relief, Concern, Triumph

By UNITED PRESS INTERNATIONAL

The free world reacted with mixed feelings of relief and concern over cancellation of President Eisenhower's visit to Japan.

Japanese newspapers expressed shock and regret.

One French diplomatic source said the development was a "catastrophe."

Except for Russia, there was no immediate official reaction. The Soviet government newspaper Izvestia hailed the news as a victory for the Japanese "people."

★ ★ ★

Diplomats and the man-in-the-street in European capitals generally expressed relief that Eisenhower would be spared from the threat of bodily harm by the rampaging, Communist-led rioters who have kept Japan in turmoil for weeks.

But there was deep concern in Western diplomatic circles over the effect of the cancellation of Eisenhower's personal prestige and that of the United States.

★ ★ ★

Some viewed the cancellation as a major setback for the West in Asia and a propaganda victory for the Kremlin. Some said the "explosions" in Tokyo could encourage increased pressure by international Communism in the uncommitted nations of Africa and Asia, as well as among the nations of the free world.

Radio Moscow's powerful transmitters quickly flashed news of the cancellation to its Soviet listeners, and around the world.

Izvestia lost little time in hailing the development as a well-deserved blow to the "war" policy of the United States and the government of Premier Nobusuke Kishi.

★ ★ ★

In Washington Senate Democratic leaders said America was "embarrassed" and its world prestige damaged by the forced cancellation of President Eisenhower's Tokyo trip. Some blamed "lack of foresight" and planning by the administration.

But almost to a man they agreed with Republicans that the decision to call off the trip was "wise." And they went ahead with plans to ratify soon the U.S.-Japan security treaty that touched off the Tokyo riots.

★ ★ ★

Adlai Stevenson said in Chicago he was "not surprised."

"I was fearful that the trip to Japan in these circumstances would result in Mr. Kishi's fall from office and postponement of the security treaty ratification," Stevenson added.

★ ★ ★

In Toronto Canadian-born industrialist Cyrus Eaton said President Eisenhower's cancelled visit to Japan was indirectly a result of the U-2 spy plane incident.

He claimed the world will "never be the same after the U-2 incident."

"All those countries now allowing U.S. air bases on their soil will soon cancel these privileges," he said.

★ ★ ★

A "sad blow" to the prestige in the Far East of both the Japanese and U.S. governments, was cited in Ottawa by opposition leader Pearson.

★ ★ ★

Peking radio termed the decision "a victory for the Japanese people's just and patriotic struggle against Eisenhower's visit to Japan."

Little Man Under Stress

Chain-Smoking, Forced Smile

By TONY KASE

TOKYO (UPI) — "Resign Kishi . . . Resign Kishi . . ."

Through the open windows of the official residence of Japan's prime minister came the chants of thousands of left-wing demonstrators.

A nervous, almost chinless man of 63 faced the music.

"Murderers . . . henchmen of fascism . . ."

Prime Minister Nobusuke Kishi, a man who has worked for his government since he was a young man, frowned.

"Rise up against Kishi's organized massacre . . ."

Kishi lighted one cigaret after another, smoking slowly, exhaling in great puffs. Perhaps not since the dark days after the Second World War, when he entered Sugamo Prison for three years as a war crimes suspect (later cleared), had the slightly-built politician ever faced such inner stress.

As he greeted the press he managed a smile. But it was an artificial smile — almost eerie in its unnaturalness. His nerves almost cracked as he demanded that photographers put away their cameras. No pictures, he said. No pictures.

"Burn down Kishi's house."

The large mole on the right side of Kishi's chin almost seemed to quiver as he talked in a flat voice nonetheless laced with an undercurrent of deep emotion.

The lack of sleep showed in his lined face.

As one of Japan's most practical politicians, Kishi was undoubtedly aware that he faced the end of the political trail.

Cuba's Envoy Resigns, Asks Canadian Asylum

OTTAWA (CP) — H. E. Luis A. Baralt Mederos announced yesterday that he has submitted his resignation as Cuban ambassador to Canada and will seek political asylum in Canada.

He said he could no longer defend Cuban policies "either effectively or with a clear conscience."

JUNE BLANKET SPECIAL Beautifully Dry Cleaned HALF PRICE! 50c
Page THE CLEANER Phone EV 2-9191 2929 Douglas

Exclusively at Babyland Marmet England's Finest Baby Carriages
RUBBERIZED HAIR MATTRESSES
with waterproof cover — to fit all makes and sizes of carriages and bassinettes. This hygienic mattress maintains a constant freshness to keep baby cool and comfortable. Priced from $3.60
"Babyland" Store Hours: 9.30 to 5.30 Fri. 9.30 to 9 Free Parking at Rear
2204 OAK BAY AVE. Phone EV 6-1933

MOYGASHEL LINEN
from Northern Ireland— 36" wide yard $2.19
London Silk
1453 DOUGLAS STREET EV 2-1125

Two Days—Today and Sat.
Victoria Horticultural Society
Summer Show
at the
Crystal Garden
FEATURING Roses, Flower arrangements. Popular vote flower arrangement. Special section . . . Children's Flower arrangements.
Today 2 p.m. to 10 p.m. Saturday 10 a.m. to 9 p.m.
Door Prizes Admission 50¢

DU BARRY'S NEW SUMMER LIPSTICK SHADE!
Pink is for Girls

Not a "tot" pink, but a sweet-and-hot pink! And oh what "Pink is for Girls" does for you! It's pure allure on your lips . . . dynamite with every summer fashion shade! Get "Pink is for Girls" in Du Barry Royal Lipstick with its own secret softening agent for luscious lips!
Royal Lipstick $2.00. Click-in refills, $1.25
DU BARRY by RICHARD HUDNUT
at better drug and department stores

Father's Day Is Sunday

IF DAD WAS CHOOSING HIS OWN!
He'd probably shop at British Importers Ltd.
That's because Dad knows this is the store that offers more of what he wants . . . the right combination of quality imports, at popular prices! You'll enjoy a shopping visit to this store, and we know Dad will be pleased with what you choose.
MAY WE SUGGEST!
Remember, We're OPEN TILL 9 TONIGHT
Open Wednesdays ALL DAY
Convenient Terms
SPORT SHIRTS
SWEATERS
SOCKS - SHIRTS
SPORT COATS
SLACKS
TIES - GLOVES
ACCESSORIES
BRITISH IMPORTERS LTD.
641 YATES STREET EV 3-1612

FATHER is EXPECTING GIFTS FROM TANG'S
BLUE STONE SHIRTS Short sleeves, Dan River checks, Waikiki prints.
Koolaire $3.95 Long sleeves $4.95
SWIM TRUNKS Catalina and Jantzen. From $2.95
MAGIC FITTING TOUGHIE SOCKS Reg. $1.50. Father's Day Special 89¢
Braces - Ties - Belts - Sun Tan Slacks Jackets - Pyjamas

Father's Day SPECIAL No-Iron Terylene Shirts $4.98
SALE LADIES' COATS Reg. to $37.95. Sale, from $19.95
DUSTERS Reg. $10.98. Sale $7.95
SALE GIRLS' COATS AND SUITS Sizes 2 to 14 Reg. $12.95 to $19.95 Sale $7.95 to $12.95
TANG'S PAGODA
For Square Dance Pops Western Shirts Ties - Buckles Belts and Pants
2624 DOUGLAS ST. EV 4-8686 Open Till 9

Have Coat Can Travel
These light-weight Summer SHOWER-PROOF COATS, by Robert Elias, are perfect as all-purpose Travel Coats. When not in use to keep you dry, they double beautifully as Theatre Coats over a lovely dress. Gay prints, polka dots, of lovely pastel shades.
from $25
The Cool SUMMER DRESS
Travel companion for our coats. A lovely selection to choose from.
$19.95 to $55
LINEN DUSTER COATS $19.95

Inquire About Our Budget or Lay-Away Plan
Mary Constance 784 FORT EV 3-4932

11 Sailings Daily

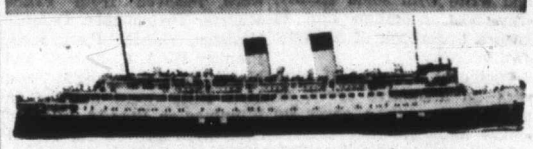

THE LARGEST AND FASTEST FERRIES FROM VANCOUVER ISLAND
- The only Downtown to Downtown Service between Victoria, Seattle and Vancouver — no needless driving.
- The only free automobile reservation service.
- Panorama of Victoria and Vancouver Harbours from enclosed observation lounges and spacious decks.
- Appetizing meals in dining rooms and coffee shops.

DAILY SAILINGS VANCOUVER - VICTORIA - SEATTLE

Read Down			Read Up
11:15 a.m. Lv.	Vancouver	Ar.	6:25 p.m.
3:30 p.m. Ar.	Victoria	Lv.	2:10 p.m.
6:00 p.m. Lv.	Victoria	Ar.	12:50 p.m.
9:00 p.m. Ar.	Seattle	Lv.	8:00 a.m.

DIALY SAILINGS - NANAIMO - VANCOUVER

LEAVE NANAIMO		LEAVE VANCOUVER	
1:00 a.m.	2:00 p.m.	6:00 a.m.	5:00 p.m.
6:00 a.m.	4:00 p.m.	9:00 a.m.	7:00 p.m.
8:00 a.m.	6:00 p.m.	11:00 a.m.	8:30 p.m.
10:00 a.m.	9:00 p.m.	1:00 p.m.	11:00 p.m.
12:00 noon		3:00 p.m.	

Fast "Crimson Carpet" Motor Coach, also "Dayliner" connections, between Nanaimo — Victoria.
Full information and automobile reservations on the sailing of your choice from your Canadian Pacific Agent. In Victoria phone EVergreen 5-7771.
ALL TIMES QUOTED ARE LOCAL TIMES
TRAVEL Canadian Pacific

LAST TWO DAYS OF ROSE'S FABULOUS CULTURED PEARL FESTIVAL
SAVE 20%
ON CULTURED PEARL NECKLACES, PENDANTS, EARRINGS AND RINGS
EASY TERMS NO CARRYING CHARGES
ROSE'S
1317 Douglas Street EV 3-6014 JEWELERS

DOUBLE TRADE VALUE
On the OLDEST GENERAL ELECTRIC REFRIGERATOR Traded In During YOUNG & BANFIELD TRADE FAIR OF BEAUTIFUL 1960

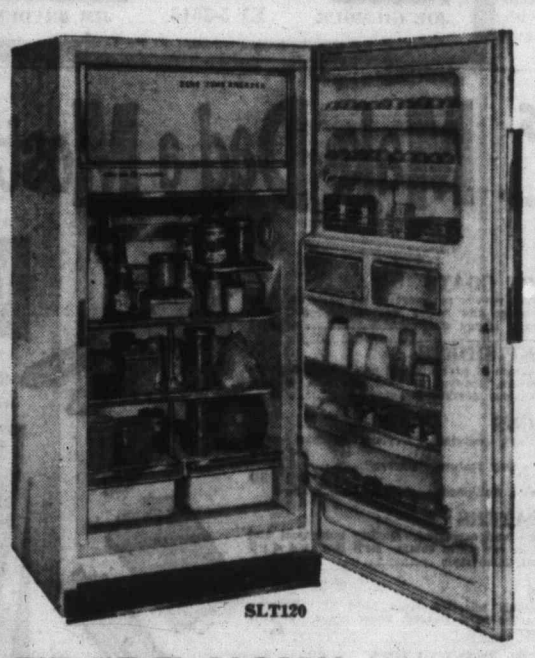

SLT120
GENERAL ELECTRIC REFRIGERATORS
TODAY'S FEATURE: Giant 12 Cu. Ft. GENERAL ELECTRIC REFRIGERATOR FREEZER
★ 67-LB. ZERO-ZONE FREEZER
★ AUTOMATIC DEFROST
★ MAGNETIC SAFETY DOOR
★ ADJUSTABLE DOOR SHELVES
★ TWIN PORCELAIN CRISPERS
★ SWING-OUT SHELF
Regular Price $459
Less Minimum Trade-in $100
(Double this if your trade-in is the oldest G-E refrigerator trade before Aug. 10, 1960.)
Your old G-E fridge may be worth as much as $200
MAIL THIS NOW TO YOUNG & BANFIELD
Please call and estimate the trade-in value of my refrigerator.
Name
Address Phone
Model No.
or approx. capacity
and age
TRADE NOW!
Your old G-E Refrigerator may be worth as much as $200
YOUNG & BANFIELD
FORT AT BLANSHARD EV 2-5512

VICTORIA OFFICE
TELEPHONE EV 3-4111

CLASSIFIED WANT ADS

DUNCAN BUREAU
TELEPHONE 1600, 1602

AFTER-HOUR TELEPHONES
11.30 p.m. to 8 a.m.
Circulation EV 3-0725
Sports EV 3-7000
Editorial EV 3-4509 or EV 3-8309

SUBSCRIPTION RATES
Wherever carrier service is maintained: $2.00 per month.
Single copy sales price: 10 cents daily, 14 cents Sunday.
By mail: Canada, Great Britain, Yukon Territory, one year, $18; six months, $10.00; three months, $5.00; single month, $2.00. Australia, month, $2.30; U.S.A., month, $2.00. Foreign, $3.00 per month.

Authorized as second-class mail, Post Office Department, Ottawa.
Member of Audit Bureau of Circulations.

CLASSIFIED RATES
20c per line per day, 57c per line per three days, $1.06 per line per six days, $3.91 per line for one month (26 days). Above rates apply to consecutive insertions only. Sunday single insertions 22c per line. Contract rates on application. Minimum advertising, two lines.

Birth Notices: $1.25 per insertion.

Marriages, In Memorium Notices, Cards of Thanks, not exceeding 12 lines, $1.75 per insertion. Each additional line 17c daily.
Deaths, Funeral Notices, not exceeding 12 lines, $1.75 first insertion and $1.25 subsequent insertions. Each additional line 17c daily.

In the event of an error occurring the liability of Victoria Press Ltd. shall not exceed the charge for the space actually occupied by the item in question.

TERMS OF PUBLICATION
The Victoria Press Ltd. shall not be liable for non-insertion of any advertisement beyond the amount paid for such advertisement.
All claims on error in publication shall be made within 12 hours thereafter and if not made shall not be considered. No claim will be allowed for more than one incorrect insertion nor for errors not affecting the value of the advertisement.

All advertising copy will be subject to the approval of the Victoria Press Ltd., who reserve the right in its sole discretion to classify, reject or insert copy furnished.

DUNCAN BUREAU
30 Kenneth St.
Post Office Box 182
Telephone Duncan 1600 or 1602

Eastern Canada representative:
FP PUBLICATIONS
320 Bay Street, Toronto, Ont.

United States representative:
De CLERQUE SHANNON
New York, Chicago, Detroit, Cleveland, Atlanta, San Francisco.

Replies to private box numbers may only be obtained from the downtown office of Victoria Press Ltd., at 1215 Broad Street, and at the Duncan bureau, 30 Kenneth Street.

1 BIRTHS

COCHRAN — Born to Mr. and Mrs. R. H. Cochran, 891 Lampson at Royal Jubilee Hospital on June 13, twin girls, Jody Gayle, 6 lbs., 9½ ozs., Siona Margaret 8 lbs. Many thanks to Dr. K Dick and maternity staff.

COLES—Born to Mr. and Mrs. R. J. Coles, 2640 Avebury Ave., at St. Joseph's Hospital on June 13, 1960, a daughter, 7 lbs. 10 ozs.; a sister for Ricky. Our thanks to Dr. Fowler and to Dr. Anderson.

IRVING—Born to June and Stewart Irving, 1845 Gonzales Avenue, Victoria, B.C., at St. Joseph's Hospital, June 16, 1960, Wayne Scott, 7 lbs.; a brother for Brian. Thanks to Dr. L. E. Horne and maternity staff. All doing well.

LOWE—Born to Mr. and Mrs. Tom and Janet Lowe (nee Lien), 2825 Knotty Pine Rd., Langford, at St. Joseph's Hospital on June 7, 1960, a daughter, Catherine Joan, 8 lbs. 4 ozs. Many thanks to Dr. Penn and staff.

PIERCE—Born to Mr. and Mrs. Don Pierce (nee Peggy Schoen), of 208 Dobinson Street, at St. Joseph's Hospital, a daughter, Sandra Colleen, weight 8 lbs. 8 ozs. Many thanks to Dr. W. Graham and maternity staff. (Insured.)

SILLARS—Mel and Norma Sillars, 4313 Majestic Drive, are happy to announce the arrival of a baby girl, Colleen Marie, at the Royal Jubilee Hospital, 8 lbs. 7 ozs.; a sister for Cam and Scott. Many thanks to Dr. Mair.

5 DEATHS AND FUNERALS

BARNSLEY—In Victoria on Monday, June 13, 1960, Albert Eland Barnsley of 920 Agnes Street, Esquimalt. He was born at Netherton, England, and was a former resident of Winnipeg, Man. He leaves two daughters, Mrs. Neil Stewart, Kelowna, B.C., and Miss Doris Barnsley, Victoria; a son, J. R. Barnsley, Victoria; two sisters, Miss Phoebe Barnsley and Miss Ethel Barnsley, and a brother, R. C. Barnsley, all of Winnipeg, Man., and four grandchildren. He was a former warden of St. Saviour's Church, a veteran of the First World War, and a member of the Red Chevron Association.
Rev. Dr. D. Kendell will conduct the funeral service on Friday, June 17, at 2 p.m. in St. Saviour's Church. Cremation. Memorials may be made to the Cancer Fund, 1960 Fort Street. Chaplin's are in charge of arrangements.

CHIPPS—Suddenly in Victoria, B.C., on June 13, 1960, Baby Cecilia Josephine Chipps, aged 3 years, beloved infant daughter of Mr. and Mrs. Gillette E. Chipps, of Becher Bay, B.C. She leaves, besides her loving parents, 5 sisters, Kathleen, Georgina, Mary-Anne, Lillian and Leona; three brothers, Henry, Stanley and Randolph; her step-brother, Gerald; and her grandparents, Mr. and Mrs. L. Sawyer, Becher Bay, B.C.
A meeting was held in the Sands Mortuary Ltd. "Memorial Chapel of Chimes" on Thursday, June 16, at 8 p.m. Mass will be celebrated by Rev. Father Lewis MacLellan in Our Lady Queen of Peace Church, Old Esquimalt Road, on Friday, June 16, at 9 a.m. Interment in Royal Oak Burial Park.

5 DEATHS AND FUNERALS

EYCKERMANS — At Rest Haven Hospital, Sidney, B.C., on June 15, 1960, Mr. Emile John Eyckermans, aged 71 years. Born in Belgium, and had been a resident of Sidney, B.C., for the past 13 years, residing at 10113 Third Street. Survived by his wife, Martha, at home; his son Leon, of 1550 Mills Road, Sidney, B.C., and three grandchildren.
Prayers will be offered at the Sands Funeral Chapel of Roses, Sidney, B.C., on Friday, June 17, 1960, at 8 p.m. Mass will be celebrated in St. Elizabeth's Catholic Church, Sidney, B.C., on Saturday, June 18, 1960, at 10 a.m., Rev. Father Philip Hanley, celebrant. Interment in Royal Oak Burial Park.

FRASER — Mrs. Judith Stuart Fraser, of 165 Beechwood Avenue, aged 81 years, at St. Joseph's Hospital on June 15, 1960. Mrs. Fraser was born at St. Leonard's, England. Survived by two sons, Robert, of Surrey, England, and William P., of Oakville, Ontario, and four grandchildren.
The remains are entrusted to Hayward's Chapel. Funeral announcements later.

ISBISTER — Suddenly at the residence, 3149 Tillicum Rd., on June 16, 1960, William Isbister, aged 77 years, a native son. He leaves his wife, Elizabeth; one son, Wellesley, of Victoria; four daughters: Mrs. G. (Ruby) Conway, Mrs. R. (Isabel) Pearce, Mrs. R. (Thelma) Rusk, all of Victoria, and Mrs. G. Anderson of Bellingham, Wash.; nine grandchildren; one sister, Mrs. A. W. Stewart in Esquimalt; and one brother, Capt. John Isbister of Vancouver.
Funeral services will be held in McCall Bros.' Floral Funeral Chapel Monday, June 20, 1960, at 1.15 p.m., Rev. T. H. McAllister officiating, followed by cremation. Flowers gratefully declined.

LYON—In Victoria on June 15, 1960, Mary Isabelle Lyon, aged 64 years, of 1082 Richmond Road, born in Cambridge, Mass., and a resident here for eight years. She leaves to mourn her loss, her husband, A. George Lyon, at the residence; one sister, Mrs. Marjorie Verhoef of Richmond, B.C.; one brother, Charles B. Mills, of Vancouver, B.C.; also two nephews.
Funeral services will be held in McCall Bros.' Floral Funeral Chapel on Saturday, June 18, 1960, at 3.15 p.m., Rev. Dr. D. Kendell officiating. Cremation.

MINCKLER—In Victoria on June 14, 1960, Vera Rosanne Genevieve Minckler, aged 39 years, of 942 Dunford Road, Langford, born in Drumheller, Alta., and a resident there for 36 years. She leaves to mourn her loss, her husband Gordon; one daughter, Donna, at home; five sons, Raymond, David, Ralph, Doug, and Mike, all at home; and her mother, Mrs. Anne Granrose, in Victoria. She was a member of the W.A. of the Langford Branch Canadian Legion.
Funeral services will be held in McCall Bros.' Floral Funeral Chapel at Vancouver and Johnson Streets, Saturday, June 18, 1960, at 1.15 p.m., Rev. L. Nadiger officiating. Interment in Colwood Burial Park.

OLLHOFF—Passed away on June 13, 1960, Franz Willy Paul Ollhoff, age 22 years; born in Germany and a resident of Victoria for the past six years, residing at 2738 Roseberry Ave. He is survived by his parents, Mr. and Mrs. Franz Ollhoff; his brother and sister-in-law, Hans and Irma Ollhoff and his nephew, Norman, of 2738 Roseberry Avenue; also sisters in Germany.
Funeral services will be held in the Sands Mortuary Limited, "Memorial Chapel of Chimes," on Saturday, June 18, 1960, at 3 p.m., Rev. C. C. Janzow officiating. Cremation.

RAY—In Victoria, B.C., on June 15, 1960, Mr. Thomas Michael Ray, aged 64 years; born in Glasgow, Scotland, and a resident of Langford, B.C., for the past nine years, late residence 1938 Trans-Canada Highway. He leaves his wife, Ella; his brother, Michael Ray, Winnipeg, Man., and two sisters, Mrs. P. F. (Agnes) Harrigan, Dauphin, Man., and Mrs. Katherine McWilliams, Crescent Beach, B.C.; also nieces and nephews.
Prayers were offered in the Sands Funeral Chapel of Heather, Colwood, B.C., on Thursday, June 16, 1960, at 8.00 p.m. Mass will be celebrated in Our Lady of the Rosary Church, Langford, B.C., on Friday, June 17, 1960, at 9.00 a.m., Rev. Father W. J. O'Brien, celebrant. Interment in the Hatley Memorial Gardens.

STEAD—In Vernon, B.C., on June 12, 1960, Percival Stead, aged 84 years, born in Leeds, England. He leaves three daughters, Mrs. E. C. (Edna) Harwood of Calgary; Mrs. A. (Ruth) Cordrey, in Mission City, and Mrs. M. (Alice) Littlejohns, of Calgary; one son, Percy, of Vernon; ten grandchildren; six great-grandchildren; one brother, William, and one sister, Flora, both in England. He was a past master of St. Mark's Lodge, A.F. and A.M., Calgary, and a member of the Royal Arch Masons; also a veteran of the Boer War. Graveside services will be held Friday, June 17, 1960, at 3.15 p.m., Rev. A. C. Hamill officiating, leaving McCall Bros.' Floral Funeral Chapel at 3 p.m. Interment in the family plot at Ross Bay Cemetery.

9 IN MEMORIAM

PHILP—
Memories are treasures no one can steal
Death leaves a wound no one can heal,
A silent thought brings many a tear
Of the one we miss and loved so dear.
—Lovingly remembered by his wife Mary, sons Norman, Gordon, Earl and niece and grandchildren.

UDAL—In proud memory of husband Gerald (Slim) Udal, who died June 17, 1958.
Two years dearer still.
—Wife (June).

8 CARD OF THANKS

The gratitude in our hearts can never be fully expressed but we want our friends, relatives and neighbors to know how much their acts of kindness and expressions of sympathy meant to us during our recent time of sorrow in the sad loss of our dear husband, son and son-in-law. Not knowing the names of many of the kind friends who gave so willingly of their services, we would like to take this way of expressing our sincerest thanks. Our thanks to the McCall brothers of McCall Bros.' Funeral Home. Our special thanks to Dr. A. K. McMinn for his comforting service.
—Dorothy Creed, Mr. and Mrs. Claude Creed and Mr. and Mrs. Harold Simpson.

INDEX TO WANT AD HEADINGS

Classification	No.	Classification	No.
Acreage for Sale and Wanted	156	Houses Wanted to Rent	134
Announcements	14	Houses for Sale	150
Apartments for Sale	152	In Memoriam	9
Auto Body Work and Painting	109	Listings Cancelled	149
Auto Repairs and Service	108	Listings Wanted	148
Auto Financing and Insurance	110	Livestock and Supplies	92
Bands, Musicians and Orchestras	32	Lost and Found	20
Bicycles and Motorcycles	66	Machinery	72
Births	1	Male Help Wanted	21
Boats and Marine	80	Male or Female Help Wanted	25
Building Supplies	61	Marriages	3
Burial Parks and Cemeteries	13	Miscellaneous for Sale	82
Business Opportunities	145	Miscellaneous Wanted	83
Business Personals	40	Miscellaneous to Rent	138
Business Services	36	Monumental	11
Cards of Thanks	8	Mortgage Loans	141
Cars for Sale	100	Moving and Hauling	115
Cars and Trucks Wanted	112	Musical Instruments	63
Chicks, Poultry, Hatching Eggs and Supplies	91	New Car Directory	99
Coming Events	15	Parts, Tires and Accessories	107
Commercial Properties	157	Personal Loans	140
Cottages and Campsites	117	Personals	39
Country Homes and Properties	151	Pets	90
Dancing	43	Professional Services	37
Deaths and Funerals	5	Property for Sale	154
Education	42	Property Wanted	155
Engagements	2	Room and Board	120
Exchange Real Estate	147	Rooms to Rent	121
Farms for Sale and Wanted	158	Rooms Wanted	122
Farm Implements	71	Salesmen and Agents	22
Female Help Wanted	26	Sewing Machines	68
Flats and Apartments to Rent, Furnished	128	Situations Wanted, Male	29
Flats and Apartments to Rent, Unfurnished	129	Situations Wanted, Female	30
Flats and Apartments Wanted	130	Situations Wanted, Male or Female	31
Florists	12	Stoves and Furnaces	67
Foreign Import and Sports Cars	101	Swaps	84
Fuel	60	Teachers Wanted	27
Funeral Directors	10	Timber	81
Furniture	62	Tools for Sale or Rent	73
Garden Supplies	74	Trade Schools	41
Halls, Stores and Offices to Rent	137	Trailers and Trailer Parks	111
Hotels	116	Trucks	106
Housekeeping Rooms to Rent	125	TV, Radio, Sales and Service	64
Housekeeping Rooms Wanted	126	Vacation Guide and Summer Resorts	118
Houses to Rent, Furnished	132	Wanted to Borrow	142
Houses to Rent, Unfurnished	133	Wanted to Buy, Houses	153
		Wanted to Rent, Miscellaneous	135

MARY WORTH

10 FUNERAL DIRECTORS

Three Funeral Chapels dedicated to Thoughtful and Understanding Service.

SANDS
MORTUARY LIMITED
"Memorial Chapel of Chimes"
Quadra Street at North Park Street, Victoria, B.C. EV 3-7511

SANDS
FUNERAL CHAPEL OF ROSES
Fourth Street at Sidney Avenue, Sidney, B.C. GR 5-2932

SANDS
FUNERAL CHAPEL OF HEATHER
Colwood Corners, Colwood, B.C. GR 8-3821

Thomson & Irving FUNERAL CHAPEL
Est. 1911. Formerly of Winnipeg
Dignified, Courteous Service at moderate Cost
PRE NEED — SHIPMENTS — AT NEED
1625 Quadra Street. Phone EV 4-2612

McCALL BROS.
"The Floral Funeral Chapel"
A background of dependability to exactly the service you would choose.
1400 VANCOUVER STREET
EV 5-4465 66

HAYWARD'S
B.C. FUNERAL CO. LTD.
ESTABLISHED 1867
The Hayward Family
Bruce M. Levden, formerly of Calgary and Raymond Kalfus.
734 BROUGHTON ST. EV 6-3505

CHAPLIN'S FUNERAL CHAPEL
Kindness, Courtesy, Service
980 Quadra Street EV 4-5512

11 MONUMENTAL

MORTIMER'S
MONUMENTAL WORKS
ESTABLISHED 1877
"The Finest in Craftsmanship"
633 David Street EV 3-6421

STEWART MONUMENTAL WORKS Ltd. Monuments since 1869. 1403 May Street. EV 4-3452.

VICTORIA MONUMENT LIMITED "Memorials of Distinction" 740 Finlayson at Douglas. EV 2-5834

12 FLORISTS

The POSY SHOP
In The Yarrow Bldg.
623 FORT ST. EV 5-2475

BROWN'S
FLOWERS FOR EVERY OCCASION
EV 4-6612 EV 4-3521 NIGHTS

BALLANTYNE'S
EV 4-0555
One No.—3 Phones. Charge by Phone

13 CEMETERIES AND BURIAL PARKS

Royal Oak Burial Park
MUNICIPALLY OWNED
Plots from $85.00 to $115.00
Perpetual care included.
For further information
Phone GR 9-3213

14 ANNOUNCEMENTS

THIS SUN.—COACH LINES MYSTERY TRIP. See different beauty spots each weekend. In the friendly comfort of big, luxury scenicoaches, it's fun! Leave Coach Lines depot, 814 Wharf Street, 1.30 p.m., return at 5. Stop-over to buy tea. Adults, $1.65; children, 85c. Phone EV 5-4411.

15 COMING EVENTS

BINGO
EAGLES' HALL
751 View St.
EVERY SAT. NIGHT
GOOD PRIZES
Progressive Jackpot
20 GAMES. FIRST CARD $1
EXTRAS 50c
Proceeds in aid of Sports Activities under the Youth Guidance Comm.

Kinsmen Giant Holiday
BINGO
Memorial Arena
MONDAY, JULY 4
7.45 p.m.
$10,000 IN PRIZES
Tickets now at Eaton's Box Office. Play all 14 games in reserved seats for $2.00.

15 COMING EVENTS

BINGO
EAGLES' HALL
751 View St.
EVERY SAT. NIGHT
GOOD PRIZES
Progressive Jackpot
20 GAMES. FIRST CARD $1
EXTRAS 50c
Proceeds in aid of Sports Activities under the Youth Guidance Comm.

BINGO
ARMY, NAVY & AIR FORCE VETERANS' AUDITORIUM
1001 WHARF STREET
FRI., JUNE 17, 8 P.M.
20 GAMES $1.00
2 JACKPOTS
LARGE CASH PRIZES
Extra Games, 4 for 25c
All Proceeds to Veterans' Charities

BINGO
BOILERMAKERS' HALL
802 ESQUIMALT RD.
EVERY FRIDAY, 8 P.M.
EXTRA GAMES — JACKPOTS

ONLY NICKEL BINGO IN TOWN
BINGO EVERY FRIDAY NIGHT 8 P.M. AT BRITANNIA LEGION, BLANSHARD AND CORMORANT. TWO JACKPOTS EVERY NIGHT. JACKPOTS UP TO $200. PROCEEDS TO VETERANS' WELFARE

YOU ARE CORDIALLY INVITED TO ATTEND
VICTORIA COSMOPOLITAN CLUB'S
FIRST ANNUAL
PRESIDENT'S JUNE BALL
SATURDAY EVENING, JUNE 18, 1960
AT
THE VICTORIA CURLING CLUB
DANCING 9.30 TO 12.30
VINCE BUTLER'S 7-PIECE ORCHESTRA
$4 PER COUPLE
ENTERTAINMENT
SPECIAL DOOR PRIZE
TICKETS AT DOOR
RESERVATIONS: EV 3-4138 DAYS
EV 3-3180 EVENINGS

THIS SUN.—COACH LINES MYSTERY TRIP. See different beauty spots each weekend. In the friendly comfort of big, luxury scenicoaches, it's fun! Leave Coach Lines depot, 814 Wharf St., 1.30 p.m., return at 5. Stop-over to buy tea. Adults, $1.65; children, 85c. Phone EV 5-4411.

RUMMAGE SALE, CCF HALL, Cormorant St., doors open at 9 a.m. Saturday, June 18th. Form-a-Link Club of Royal Jubilee Hospital. Proceeds in aid of Hospital Building Fund.

CALLETE GARDEN TEA, SATURday, June 18, 2.30 p.m., 530 Lotbiniere Ave.

20 LOST and FOUND

LOST—BLACK AND WHITE MALE border collie, answers to "Scot". May have been disposed of in country. GR 9-3160 or 3855 Rowland. Reward.

WILL FINDER OF GIRL'S SPECtacles in blue case, lost on Douglas, phone EV 3-2548 eve.

LOST, NAVY BLUE SHRUGGY, hand knit, Fairfield district. Ph. EV 2-0518.

FOUND, SATURDAY, NEAR BOAThouse, Clover Point, wrist watch. EV 3-6864.

LOST, VICINITY ELKS LODGE, lady's wrist watch, week ago. Phone GR 7-2361.

LOST—MALE COCKER SPANIEL, Esquimalt licence 231. EV 5-3052.

LOST YOUR PET? HOMES wanted, found. S.P.C.A., EV 3-0514.

21 MALE HELP WANTED

WANTED AUTOMOTIVE INSTRUCTOR

An Automotive Instructor is required for the B.C. Vocational School (Nanaimo). The applicant must be fully qualified and competent to instruct in the overhauling and repair of engines, transmissions, electrical systems, brakes, etc., on the modern automobile. Preference will be given to those persons who are presently in responsible positions as automotive mechanics. Experience in the repair of heavy duty equipment is desirable.
Applicants should have a pleasing personality, be of good character and be able to work with young men both in and out of school.
The successful applicant will be required to embark on a Vocational Instructor training program as suitable courses are made available.
Duties to commence September 1, 1960.
Starting salary $4,980 per annum and rising to $6,360.
Write to the Director of Technical and Vocational Education, Department of Education, Victoria, B.C., for application forms returnable on or before July 8, 1960.

JUNIOR CLERK
Opportunity for young man to train for career in banking. Excellent opportunity for advancement plus generous health and pension benefits. Apply Bank of Nova Scotia, Douglas and Hillside branch.

EXPERIENCED TAPMAN, CLEAR record, Victoria location. Wages above scale; opportunity for advancement. Give all particulars in first letter. Replies confidential. Victoria Press, Box 287.

GOOD ACCOMMODATION FOR pensioner-helper. 816 Cook Street.

22 SALESMEN, AGENTS

WANTED — TWO EXPERIENCED, licensed salesmen. All the advantages of new, modern accommodation in Victoria's largest and busiest shopping centre. Private desks and offices, ample free parking, best commission contract in the city. Member Victoria Real Estate Board and Multiple Listing Service, MSA available. All enquiries held in strict confidence. Phone Mr. Johnstone for appointment. Morey & Johnstone, Shelbourne Plaza. GR 7-2974.

HOOVER SALES
We have a position available in our Hoover sales department for an experienced and aggressive salesman. Applicants must be 24-27 years of age, married and have a car. Minimum education, Grade 12. Salary by arrangement. Apply in person, Personnel Office, 4th floor.
HUDSON'S BAY COMPANY

OPENINGS FOR LICENCED REAL estate salesmen or women, or will consider training suitable applicants for this interesting and lucrative field. All replies confidential. 70-30 contract. M.S.A. and office co-operation. For interviews please call Mr. Edw. C. Clark, Rithet Consolidated Ltd. EV 2-4251 or EV 2-8536.

SELL RAWLEIGH
PREMIUM QUALITY PRODUCTS
Routes available in Victoria, Saanich and Oak Bay. Overnight service from Vancouver. Write today, Rawleigh Products, 4694 Main, Vancouver 10, B.C.

OPENING FOR PRESENTABLE young man with car. Experience and ability to meet the public. Age, marital status, etc. to Victoria Press, Box 300.

25 MALE or FEMALE HELP WANTED

ELDERLY COUPLE IN GOOD health, non-drinkers, or elderly man, must be good driver, to help periodically in small country store. Room and board with TV provided in good home. Reply Victoria Press, Box 279.

UNLIMITED OPPORTUNITY IN new sales line. Large commissions. Apply in person to 2019 Oak Bay Ave. between hours of 12 and 2.

HOTEL DESK CLERK WANTED, 35-50. Victoria Press, Box 298.

25 MALE or FEMALE HELP WANTED

THE MUTUAL FUND BUSINESS IS IN ITS INFANCY IN CANADA AND OFFERS OUTSTANDING SELLING OPPORTUNITIES TO MATURE PEOPLE IN A WIDE RANGE OF AGE GROUPS. THE RAPIDLY EXPANDING CANADIAN AFFILIATE OF ONE OF THE WORLD'S LARGEST MUTUAL FUND GROUPS WOULD BE INTERESTED IN INTERVIEWING PEOPLE OF THE RIGHT TYPE WHETHER OR NOT THEY HAVE HAD ACTUAL SELLING EXPERIENCE. PLEASE PHONE EV 5-3822 FOR APPOINTMENT.

EXPERIENCED ADVERTISING PERSON
One of Victoria's oldest and well established national and retail advertising firms, catering to several of the area's larger accounts, is expanding and needs services of an experienced person for copy writing, layout, etc. Valuable staff benefits in addition to top remuneration. All applications treated in confidence. Apply to Bleasdale Advertising Agency, 1104 Douglas. EV 2-6741.

MALE OR FEMALE, EXPERIenced party to operate coffee shop on percentage basis for approximately 5 months, living quarters, Merry Maid Cafe, 922 Pandora.

WORKING COUPLE WANTED. Reduced rent for services. 1141 Fort.

26 FEMALE HELP WANTED

FIRST-CLASS STENO WANTED—Must be strong in shorthand and business English. Dictaphone experience desirable. Reply stating age, experience, typing and shorthand speeds. Salary range $225-$250. Victoria Press Box 293.

WANTED—SITTER, AGED 30 TO 40, for Uplands. Should live near No. 3 Uplands bus, be able to work from 5 p.m. any evening of week and be capable of preparing evening meal for two children. Victoria Press, Box 902.

GOOD OPPORTUNITY FOR NEAT-appearing waitress, 5 nights weekly. Salary range $130 to $150 monthly. Apply MacMillan's Restaurant, 617 Gorge Rd.

CAPABLE WOMAN, 1 TO 5 P.M. daily, Monday to Friday—general housework, some cooking. Haultain area. EV 2-5478.

GENERAL INSURANCE OFFICE. stenographer with general insurance experience on daily part-time basis. Victoria Press Box 290.

CAPABLE PERSON KEEP TWO houses clean, Alberta summer resort. Room, board, travel provided. EV 2-1624, noon-8 p.m.

BABY-SITTER URGENTLY NEEDed, days. Live in. 3 children. Nicholson and Quadra area. After 6.30. GR 9-3422.

WANTED, GOOD WORKER FOR the meat department, some experience in handling of meat required. Apply Cross Market, 1310 Douglas.

WANTED—MARRIED COUPLE TO look after small house and elderly people. Live in. EV 3-8591.

DISHWASHER REQUIRED. APPLY at Paul's Crown House Restaurant, 3075 Douglas Street.

WANTED, ELDERLY WOMAN FOR July and August to care for 1-year-old in parent's home. EV 6-1502.

WANTED—EXPERIENCED WAITress, full or part-time. Apply Crest Motel. EV 6-2421.

CASHIER AND SALESGIRL WANTed. Munday's Shoe Store, 1203 Douglas Street.

WANTED — HOUSEKEEPER FOR elderly gentleman; live in the country. Victoria Press, Box 286.

BUSINESS COUPLE, 3 CHILDREN, require housekeeper. EV 5-0067, after 7 p.m.

EARN THAT NEEDED MONEY the Avon way. Call EV 4-7345 for details.

WANTED, BABY-SITTER, PART time, Burnside area. EV 4-7850.

27 TEACHERS WANTED

SCHOOL DISTRICT NO. 71 (COURTENAY)
Applications are invited for the following positions.
SECONDARY SCHOOLS
1. English and Social Studies.
2. Junior High School Art (state other teaching subjects)
3. Junior High School Music (state other teaching subjects)
4. Commercial teacher (full time)
5. Librarian (full time)
ELEMENTARY SCHOOLS
1. A special class teacher for a group of slow learners.
Please give full particulars of your qualifications, certification and experience. Enclose copies of your latest Inspector's reports. Applications are to be marked for attention of District Superintendent of Schools.
C. N. Peterson,
Secretary-Treasurer,
Box 730,
Courtenay, B.C.

PRINCIPAL WANTED
SCHOOL DISTRICT NO. 2 (CRANBROOK)
Applications are invited for the position of Principal, Mount Baker Jr.-Sr. High School, Cranbrook, B.C. Must possess S.B. or S.A. certificate. Previous administration experience preferred but not essential. With first application please supply details regarding scholastic record, subject preference, character references, teaching experience, administrative experience and outside interests.
Size of school approximately 825 pupils.
Duties to commence August 8, 1960.
Personal interview will be required prior to appointment. Unsolicited personal interviews unwelcome.
Plan "A" Medical Services in effect.
System of Department Heads in operation.
Closing date for receiving applications, June 21, 1960.
ADDRESS APPLICATIONS TO
Mr. F. J. Orme,
District Superintendent,
P.O. Box 9,
Cranbrook, B.C.

SCHOOL DISTRICT No. 67 (LADYSMITH)
Positions Available
Physical Education Instructors for Girls' Classes
There are openings for girls' physical education instructors at the Ladysmith and Chemainus Junior-Senior High Schools.
Physical education periods approximately half-time, balance academic subjects.
Salary schedule, $2,850 - $7,880, according to approved qualifications.
Written applications, with copies of recent reports, will be accepted by the Secretary-Treasurer, School District No. 67, P.O. Drawer 373, Ladysmith, B.C.

SCHOOL DISTRICT NO. 33 (CHILLIWACK)
Applications are invited for the following teaching positions:
SENIOR HIGH:
Music Specialist - Instrumental and Choral, for Senior and Junior High classes.
JUNIOR HIGH:
Home Economics
Girls' Physical Ed.
ELEMENTARY:
Primary Consultant
Please forward applications with copies of latest Superintendent's Reports to H. W. Shannon, Secretary-Treasurer, 235 Yale Road East, Chilliwack, B.C.

27 TEACHERS WANTED

MOUNT BAKER JR-SR HIGH SCHOOL
1 Teacher, Sr. English.
1 Teacher, Sr. Math.
1 Teacher, French.
CRANBROOK CITY SCHOOLS
2 Teachers, Grade 1.
WARDNER RURAL SCHOOL
1 Teacher, Primary Grades.
YAHK RURAL SCHOOL
1 Teacher, Primary Grades.
Applications for Jr-Sr High School positions are requested to state all subjects they are prepared to teach with preferences indicated. All applications please state qualifications regarding Certification, years of experience, and if B.C. Certification and enclose latest Inspector's Report.
Salary Schedule:
Secondary—$4,300 to $7,900
Elementary—$2,900 to $6,000.
Address all communications to:
Mrs. Gracie McNeil,
Secretary-Treasurer,
School District No. 2
(Cranbrook)
P.O. Box 850,
Cranbrook, B.C.

APPLICATIONS ARE INVITED for following position in Grades 7-9
JOHN STUBBS MEMORIAL SCHOOL
BELMONT PARK, VICTORIA,
Industrial Arts Teacher to teach Industrial Arts 18 periods per week in Grades 7-9. The remaining time to teach Science and Maths, at Grade 7-8 level.
One general subjects teacher to teach chiefly English 7, 8, 10 and Social Studies 7.
ADDRESS APPLICATIONS WITH COPIES OF LATEST INSPECTOR'S REPORT TO SECRETARY-TREASURER, BELMONT PARK SCHOOL DISTRICT, ZEALOUS CRESCENT, VICTORIA, B.C.

SCHOOL DISTRICT NO. 34
ABBOTSFORD, B.C.
Applications are invited for the following teaching positions in Abbotsford Senior High School.
1. English 100-101.
2. Sr. Mathematics and Science.
3. Social Studies and English.
4. Typing and German.
Salary SB Min. $4,600—Max. $7,100.
Please enclose copy of last inspection report with your application to:
E. H. Carson,
Secretary-Treasurer,
Box 1060,
Abbotsford, B.C.

29 SITUATIONS WANTED MALE

YOUNG MAN, USED TO MEETING public, would like 2 or 3 nights weekly as cocktail lounge waiter. GR 9-5058, after 6 p.m.

PAINTING AND DECORATING, good job every time by "Colorama Decorating." EV 6-2632. Residence EV 3-5906 anytime.

SERVICE MANAGER-SHOP FOREman available. Dealership or other automotive service centre. Victoria Press, Box 284.

EXPERIENCED PAINTER NEEDS work. Rates reasonable. EV 4-4605 or EV 3-9794.

BY SALESMAN, EXPERIENCED in tailor-made clothing, and shoes. Full or part-time. EV 3-2073.

SEMI - RETIRED ACCOUNTANT, one or two half-days weekly. Call GR 8-1852.

MOWING
Long grass cutting on vacant lots. Power mower. 3 ft. EV 2-4644.

DIGGING AND CLEANING GARdens, edging and trimming. Guaranteed job, reasonable. GR 7-1081.

2 YOUNG DUTCHMEN WILL DO complete garden work, cleaning, mowing, etc. Reasonable. EV 2-7360.

OLD COUNTRY PAINTER, ALL paint work. GR 8-4382 or EV 5-2784.

DESIRE POSITION OF CARING for lawns and gardens. EV 2-0974.

REASONABLE GARDENING — Phone eves., EV 4-3586.

AMBITIOUS BOY, 18, WILLING TO do any kind of work. EV 4-3311.

ELECTRICIAN, LICENSED, WIRing, rewiring. Rogers, EV 5-0661.

LAWNS CUT, OWN POWER mower, $2 and up. EV 5-4086.

ANY GARDEN OR FARM WORK, or anything. GR 9-5884.

PAINTING, DECORATING. EFFIcient worker. $1.65 hour. EV 2-3206.

DESIRE POSITION OF CARING for lawns and gardens. EV 2-0974.

BRICK WORK, CHIMNEY TOPS, fireplaces repaired. EV 2-1391.

30 SITUATIONS WANTED FEMALE

PHARMACIST
Lady pharmacist, 34, B.C. licence, wishes to locate on Vancouver Island, preferably Victoria. Available August. Contact L. V. Hardstaff, 8665 Coventry Place, Chilliwack, B.C.

ALL TYPES OF FLOORS EXPERTly cleaned, waxed and polished by machine. Homes our specialty. Gregg's, Established 1920. EV 4-5023.

QUIET TEENAGER, (GRADE 11) wants work for summer months, either typing or sewing. Phone EV 5-6217.

HOUSEWORK WANTED FOR FRIday or baby-sitting evenings. Victoria Press, Box 575.

RELIABLE BABY-SITTER, ADULT. Phone EV 3-0159.

DAY CARE FOR LITTLE GIRL, my home. GR 7-3429.

HOUSEWORK WANTED BY Dutch girl. GR 9-5637.

WILL CARE FOR SMALL CHILD in my home. EV 2-6656.

36 BUSINESS SERVICES

ASPHALT PAVING

E & E
CONSTRUCTION AND
PAVING
LIMITED
DRIVEWAYS
SIDEWALKS
FREE ESTIMATES
541 Herald
EV 6-2611

O.K. PAVING
FREE ESTIMATES—EASY TERMS
760 Topaz EV 5-1812

PHONE FOR FREE ESTIMATES on driveway, parking lots and roads. All work guaranteed.
LARGE OR SMALL
WE DO THEM ALL
Hub City Paving and Construction Ltd.
360 Bay St. EV 5-7911

36 BUSINESS SERVICES

BLASTING

GILLESPIE BLASTING, EXCAVAtions, etc. GR 7-2086, GR 9-5943.

BRICKLAYERS

ALL TYPES OF MASONRY WORK. H. A. (Sandy) Ormiston. EV 4-6777.

BULLDOZERS

BULLDOZING AND CLEARING, road grading and backfiling. The right machine for every job.
JOHN D. KISSINGER JR.
EV 3-8425 Days EV 2-3947 Nights

J. HENSON — BULLDOZING, loading, grading. GR 9-4234 or EV 5-0609.

BOB SOUTHWELL, BULLDOZING. Free Estimates. EV 5-1132 anytime.

CARPENTERS

PETER YAKIMOVICH
BUILDER, CONTRACTOR AND CABINET WORK
REPAIRS OF ALL KINDS!
Steps, Gutters,
Kitchen Remodelling, Etc.
Phone GR 9-4257

HAVE YOUR CARPENTER WORK done now. Steps built or repaired. Gutters cleaned and repaired. Painting, roof and chimney repairs. Stucco patching. Verandas jacked up. Over 20 years experience. Phone Henry anytime. EV 2-1369.

BUILD, REPAIR ANYTHING, ALterations, finishing, cabinet work, foundations levelled, jacked up, repaired. Hour or contract. EV 2-4644.

CARPENTER REPAIRS, ALTERAtions, gutters, stairs, tile and cement. H. Pistell. EV 2-8602.

LARGE OR SMALL JOBS WELL done. Holmberg. GR 9-3093.

CARPETS AND LINOLEUM

RUGS — UPHOLSTERY
DURACLEANED
IN YOUR HOME
Use same day.
Bus. EV 5-5326; Res. EV 4-3244

CARPET CLEANING SPECIALISTS Air Mist Ltd. EV 4-4952.

HOURIGAN'S CARPET & LINO. Supplied and installed. Estimates free. 715 Pandora. EV 6-2401.

V.I. FLOOR CENTRE LTD. FREE estimates. EV 4-7314.

CEMENT

PATIO, SEWER, DRAIN TILE. Guaranteed cement contractors, Birkett, Lowe & Politano GR 9-2885, EV 5-6142, EV 4-8306

FARMER CONSTRUCTION LTD. GUARANTEED CONCRETE WORK. ROCK BLASTING, SEWERS AND DRAINS, ETC. PHONE EV 4-0511.

STEPS AND SIDEWALKS Specialists. Gilmour. EV 4-3486

CLEAN-UP SERVICE

PACIFIC CLEAN-UP. WE CLEAN basements, yards, garages, compost heaps; rubbish hauled away. Very reasonable. Day or night, EV 4-4360.

BEER BOTTLES BOUGHT. CLEAN up work. Light deliveries. Island Junk, EV 3-0343.

GENERAL HAULING, CLEANUP service. Basmt. yd. Reg pickups. Cheap. Work needed. EV 4-1755.

24 HR. MOVING AND CLEAN UP service. No job too big or small. Phone EV 5-7433.

A. AND A. SERVICE — TRASH, rubbish and junk removed reasonably. EV 2-9867.

RUBBISH HAULED, BASEMENTS cleaned. EV 4-6718 after 5 p.m.

CONTRACTORS

MODERNIZE
YOUR HOME
With Stucco
Also old stucco resurfaced like new. Call Frank's complete home-modernizing service for free estimates and financial arrangements. Work guaranteed. EV 3-7642.

GILMOUR CONST.
REPAIR DEPT.
Rumpus Rooms, Additions,
Cement Work,
General Repairs,
IMMEDIATE ATTENTION
Anytime, EV 4-3486 or GR 7-1606

Nu-Line Construction
Repairs, alterations, cabinets, basement rooms. Free estimates. EV 5-7267 or GR 7-1077.

Farmer Construction
Repair Department, EV 4-0511.
Prompt Service.

G. H. WHEATON LTD.
Repairs, Alterations. EV 2-2159

A. J. BARR LTD.
HOUSE REPAIRS, DRAINS, DRIVEWAYS, EXCAVATING, ROCK BLASTING. $1,000 job costs $34 per month. GR 9-2581, GR 9-1440.

PORCH SAGGING?
WIFE NAGGING?
For renovations and repair work of all kinds call Alf E. Newton, Building Contractor at GR 7-3254.

NEW WORK, REPAIRS, BRICK, stone, slate, ceramic tile, drains, etc. Sam Henson, GR 9-3823.

SAVE ON ALTERATIONS. MODern tools, know how, hard work. Save you money. John, GR 9-3256.

H. BOWERING, BUILDER AND contractor. Complete home service and free estimates. EV 3-1498.

NEW HOMES, REPAIRS AND ADditions. Journeyman workman. Stan, EV 5-1257.

RUMPUS ROOMS, GARAGES, etc. Terms. Johnstone Construction. EV 4-9744 anytime.

HOME BUILDING REPAIRS. H. E. Fowler and Sons Ltd. EV 5-2496.

DRESSMAKING

DRESSMAKING AND ALTERAtions, experienced. EV 6-3001.

ELECTRICAL CONTRACTORS

FREE ESTIMATES
Complete wiring installation. Older houses rewired. J. McCoy. GR 9-5931.

C. SMITH, ELECTRICAL CONtracting, wiring, new and old homes and appliances. EV 2-9487.

NORM ELLIS, COMPLETE WIRing service. Day or night. EV 2-9752.

FLOORING AND FLOOR SANDING

M. & M. FLOOR CO. LTD. FLOOR laying, sanding, finishing. Free estimates. EV 4-0403. GR 9-2053.

ALL TYPES OF FLOORS EXpertly cleaned, waxed and polished by machines. Homes our specialty. Gregg's, established 1920. EV 4-5023.

FLOORS SANDED, REFINISHED. Floors cleaned. EV 4-7667.

V.I. FLOOR CENTRE LTD. FREE estimates EV 4-7314

GUTTER CLEANING

GUTTERS DOWNPIPES
Cleaned, Repaired and Renewed
EV 3-3915
MODEL SHEET METAL
2010 DOUGLAS STREET

HAIRDRESSERS

DUTCH BEAUTY SALON
"Vapo" Steam Permanent
EV 5-8414 1009 Blanshard Street

PRIMROSE BEAUTY SALON
215 Scollard Bldg. EV 3-5331
Hair Coloring Experts

36 BUSINESS SERVICES

TYRRELL'S BEAUTY SALON
Hair Styling Specialists
609 Courtney Street EV 3-6831

Fountain of Beauty
Hairstyling, waving, tinting
COLWOOD PLAZA GR 8-4322

MARGO BEAUTY STUDIO
GR 7-3732 Shelbourne Plaza

HALF PRICE PERMS. NEW RAY Beauty. 920 Pandora. EV 4-3644.

DOMINION HAIRDRESSING Salon, Dominion Hotel. EV 4-4156.

LANDSCAPING

Barker Landscaping
FREE ESTIMATES EV 2-8323

CARLSEN LANDSCAPING
FREE ESTIMATES — EV 3-6483

LANDSCAPING, LAWNS, ROCK work, etc. Molholm. EV 2-0237.

CARLSEN LANDSCAPING
FREE ESTIMATES. EV 3-6483.

LAWN MOWER AND SAW SERVICE

ENJOY
A REED SHARP TOOL
COOK AND VIEW EV 3-8324

LOU'S LAWN MOWER SERVICE. Keys Cut. General Sharpening. EV 5-2714. 642 Cormorant

PAINTERS and DECORATORS

Island Decorators
PAINTERS PAPERHANGERS
SPRAY PAINTING
CONVENIENT TIME PAYMENTS
Phones:
DAY EV 3-9059 NIGHT EV 2-1470

REDUCE PAINTING COSTS
WE SPRAY—YOU TRIM
We paint the body of your house, you paint the trim in your spare time.
FREE ESTIMATES
A. C. GRIEVE PAINTING & DECORATING
539 Herald St. EV 2-1413

MAY I BE OF SERVICE TO YOU? Order now at special rates. Paperhanging, painting, repairs, etc. Guaranteed, clean, fast, efficient. Tommy Harker, EV 3-8773.

WEBB & SON
EV 4-6827. Paperhanging, painting. Quick, clean, reliable. First-class workmanship. Thirty years' experience Victoria. Terms if desired.

PAINTING AND DECORATING, good job every time by "Colorama Decorating." EV 6-2632. Residence EV 3-5906 anytime.

EXPERIENCED PAINTER, INTERior or exterior. Satisfaction guaranteed. Free estimates. References. EV 5-8613 after 4.

PAINTING AND DECORATING. Reasonable rates, satisfaction guaranteed. Terms. EV 6-2390.

$10 UP — ROOMS PAPERED OR painted. Stucco painting. D. Smythe. EV 2-3837.

C. T. LONGMAN DECORATORS, painting, spraying, paperhanging. Free estimates. Phone EV 6-2813.

GREGG'S PAINT WASHING DEPT. Kitchen, bathrooms, etc. 38 years' experience. EV 4-5023. Estimates.

INTERIOR, EXTERIOR PAINTING. Free estimates. EV 3-0904 after 6.

G. DAVIDSON, PAINTING, QUICK service. $10 a room up. EV 3-3775.

$25 PAINTS AVERAGE ROOM, INcluding paint. EV 2-4758.

PHOTO ENGRAVING

PHOTO ENGRAVING
Half Tone, Line and Color, Engraving, Commercial Art
ISLAND ENGRAVERS
649 Pembroke. Just Below Douglas
Phone EV 2-8831

PLASTERERS

PLASTER, STUCCO, LATHING and repair work. Ray Duckmanton, GR 9-3727.

PLUMBING AND HEATING

PITT & HOLT LTD.
J. WELHAM, Prop.
Plumbing, heating, installations, furnace repairs, sheet metal work, oil burners and appliances.
Financed under home improvement plan. 602 Esquimalt Rd. EV 3-7413

BROWN'S PLUMBING
24-hr service, EV 2-2747, GR 9-5641. Repairs, remodelling. Reasonable.

ROOFING AND INSULATION

Parker Johnston Ltd.
1314 BROAD ST. EV 2-9181
Roofing, insulation at its very BEST. Over 40 years combined experience to stand the TEST.

VICTORIA ROOFING AND INSULATION COMPANY
917 FORT
EV 2-2331 EVENINGS EV 4-4818

ROOFING, SIDING, INSULATION, ROOF AND GUTTER REPAIRS.
CAPITAL CITY ROOFING
1920 OAK BAY EV 3-5913

TREE SERVICE

SCIENTIFIC PRUNING, SPRAYing, fruit and shade trees, trees felled. Chemical spraying, brush, grass, weeds. Chas. A. Cowie. Tree Surgeons Ltd. (Licenced and insured). EV 2-1676; eves. EV 3-1668.

DON'T FORGET! A FREE ESTImate from Capital City Tree Experts. EV 3-6452, EV 3-1805.

WASHING MACHINES

"BEATTY" WASHER, AUTHORIZED PARTS AND SERVICE. QUADRA APPLIANCE SERVICENTRE, 3514 QUADRA. PHONE EV 5-6422.

BENDIX WASHERS SPECIALTY. Bolt-down type. Guaranteed service, reasonable charges. EV 6-1872.

KER ELECTRIC, AUTHORIZED Beatty Service. 1119 Fort. EV 2-3425

WINDOW CLEANING SERVICE

LET ME DO YOUR DANGEROUS window cleaning reasonably. 12-yrs. Victoria experience. Gutter cleaning and painting. Free estimates. EV 6-1040.

37 PROFESSIONAL SERVICES

ACCOUNTING

ACCOUNTING, BOOKKEEPING services for small businesses. Income tax. Weekly, monthly, part time. Reasonable. EV 3-3955.

CHIROPRACTIC

GEORGE H. McLEAN, D.C.
CHIROPRACTOR
884 Fort St., corner of Quadra. Office, EV 5-0923; Res., EV 5-0585

HEALTH SERVICES

FREE TREATMENTS BY NIAGara Cyclo Massage. Phone EV 5-8766 for appointment.

HEARING AIDS

W. HUMPHREY GOLBY
Beltone Hearing Aids
1207 Douglas Street EV 5-3103

PRIVATE DETECTIVES

VICTORIA'S OLDEST LICENSED and bonded private detectives.
NATIONAL INVESTIGATION AGENCY LTD.
Advice Free and Strictly Confidential
24-Hour Service EV 4-2814

39 PERSONALS

WANTED — UNENCUMBERED gentlemen, 38 to 55 yrs., for social gatherings, dancing, picnics and swimming as escorts for respectable ladies, 35 to 45. Leave phone number. Victoria Press, Box 567.

WILL ANY PERSON WHO HAS knowledge of P.G.E. and Canadian bonds in the name of Mr. William Charles Rowland please telephone EV 3-4497 or reply Victoria Press, Box 291.

TRADESMAN, 65, WITH HOME and car, and still active, like to meet a lady from 50-60 years of age, also with some means, as companion for the future. Victoria Press Box 289.

HELP OUR TEEN-AGERS. COUNsellors and homes needed for King's Teens Bible Clubs. Interdenominational associated with King's Gardens, Seattle. GR 9-2737.

ALCOHOLICS ANONYMOUS
Have you a drinking problem? If you have a sincere desire to stop drinking phone EV 3-0415 or write Box No. 1, Victoria, B.C.

39 PERSONALS

LADY, 34, SEEKS FRIENDSHIP with single gent interested in dancing, shows, outings, etc.; sincere. Victoria Press, Box 292.

WIDOWER, 70, WITH GOOD PENsion, wishes to meet companion, also with pension, aged 65-70. Victoria Press, Box 901.

LEAVING FOR WINNIPEG VIA northern states, June 25. Room for 2. EV 2-8776.

40 BUSINESS PERSONALS

ANYONE FOR TENNIS?
Love all, or all for love?
Game togs in white
Make you pretty as a dove.
T-shirts, sweaters, shorts, sox . . .
And you play with all your might!
Karolyn's Style Shoppe
In the Estevan Shopping Centre.

Have Your Fortune Told
Madame Shellagh
CAIRO COFFEE SHOP
1708 Douglas (opp. Hudson Bay)

HAIR GROWTH
SCALP TREATMENT
"Firth of Fort"
330 Yarrow Bldg. (Est. 1918.)

ROCKHOUND SHOP — LAPIDARY machinery, slabbing, polishing, jewellery findings. 1385 Hillside. Ph. EV 6-2032.

OLD, RUNDOWN? OSTREX TONIC Tablets help "pep-up" thousands of men, women past 40. Only 69c. At all druggists.

BARGAIN BUYS
Towel remnants, white, colored. 658 Cormorant (opp. City Hall)

YOUR DOUBLE - BREASTED SUIT can be made single-breasted. See Morisse, 2630 Douglas. EV 3-2038.

FUR REPAIR SERVICE
Remodel, repairs. Call, delivery. Paul, 205 Beach Drive. EV 2-3380.

FYFE CLEANERS
3460 Quadra EV 4-2214, EV 4-6519

J. COOPER, TAILOR, ALTERAtions, repairs. 635 Fort. EV 3-4693.

LA BARR'S FOR BRASSIERE AND girdle fittings. 732 Fort. EV 2-3932.

42 EDUCATION

GOOSEY GANDER
Kindergarten and Nursery School, 3938 Telegraph Bay Rd. GR 7-3731. Transportation.

SUMMER CLASSES IN REMEDIAL reading for Grades 1, 2 and 3. Also coaching in all subjects through Grade 9. EV 4-7029.

ITALIAN AND ENGLISH LESsons given. Qualified instructor. EV 4-3836.

43 DANCING

SUMMER CLASSES
All Dances. All Ages.
Register Now!
Academy Ballroom Dancing
1012 Douglas EV 3-1643

EILEEN'S SCHOOL OF DANCING. Ballet, tap, baton twirling. Baby class. 749 Broughton. Res. EV 3-8247.

60 FUEL

COAL

ORDER NOW
KILN-DRY KINDLING
$8 CD.; $12 1¼ CDS.
PLANER ENDS
$7 PER CD.; $10 1¼ CDS.
12 SACKS DRY KINDLING DEL. IN BASEMENT. $5
COAL PRICES
Drastically Reduced
SAVE UP TO $2.25 PER TON
ORDER NOW
Pres-to-Logs and Packaged Coal now available for pick-up service at our new location, 2333 Government Street, yard entrance on Douglas Street (next to the Dairy Queen).
HARKNETT FUEL LTD.
EV 4-2647 — EV 4-9381
2333 GOVERNMENT

SUMMER DISCOUNTS ENSURE BIG SAVINGS NOW!
COAL THAT LASTS—HIGH HEAT
Galt, Midland, Commander, Comox, Economy Furnace Blend, Canmore Briq'tes, Brix-Mix, Special Stoker Blend.
PRES-TO-LOGS, $19 UNIT
STOVE AND FURNACE OIL
Richard Hall & Sons Ltd.
Service Since 1882
746 Fort Street Tel. EV 4-1431

"MIDLAND"
(DRUMHELLER)
JUNE DISCOUNT
Save Up To $1.75
PER TON
Cameron Active Fuels
723 CORMORANT ST.
EV 3-3121
Associated with
Kingham-Gillespie
Coal and Oil
613 FORT ST.
EV 3-1124

WOOD AND SAWDUST

MILL OPENING
SPECIAL
100% FIR SAWDUST
By Blower
3 UNITS....$17.25
HAND PICKED
FIR MILLWOOD
Blocks and Slabs
2½ CORDS $14.00
All delivered in Greater Victoria area. Prices on request for Sooke, Metchosin and Glen Lake.
This wood and sawdust comes from the new Goodridge Sawmill. Highest quality available.
EMPIRE FUEL LTD.
739 Pandora Ave. Phone EV 2-2424

SAWDUST
100% FIR
SUMMER PRICES
SPECIAL FOR FILLED BINS
1-day delivery in 2 or 3 units, by blower. We are only responsible if the sawdust is delivered by our trucks. Look for our sign on trucks. Fertilizer sawdust, 2 units for $6.
DHILLON FUEL CO.
EV 3-3811 EV 2-0459

Free—Wood—Free
12-in. plywood, bone dry planer ends. Guaranteed 100% fir and dry. Good for starting fire and stove. 1 week.
Only Handling Charge
1 Cord 2 Cords
$3.50 ALL FIR $5.00
HILLCREST FUEL
EV 4-3015 anytime

DRYLAND FIR WOOD
THICK BARK SLABS AND BLOCKS
2½ Cords....$11.00
5 Cords....$20.00
EV 2-3834
EV 2-1973
SHAWNIGAN FUEL

KILN DRY 100% FIR
PLANER ENDS
2x4, 2x6, 2x8, etc., 12" lengths
Hand-picked, no rubbish
1 Cord, $7 — 1½ Cords, $10
SOOKE FUEL EV 2-2211, EV 3-8928

SAWDUST, WOOD, DRYLAND FIR (blower). Summer prices. 2½ cords (hand picked), $14. D. Howard, GR 9-6944 p.m. only.

NO. 1 FIR (HAND-SPLIT) BLOCKS —1½ cds. $16.50. EV 5-4065.

Tonic for Your Pocketbook . . . Read the Drug Store Advertisements Under Class 82 and Save . . .

60 FUEL

WOOD — WOOD
3 DAYS ONLY
DRYLAND FIR WOOD
12" FIR SLAB AND BLOCK WOOD
GUARANTEED ALL FIR AND CLEAN
2½ CORDS.... $7.95
5 CORDS $14.75
2½ Cds., Split $7.95
CEDAR SPECIAL
12" CEDAR WOOD
GUARANTEED CLEAN
3 CORDS........ $5.00
2 CORDS........ $4.00
IDEAL FUEL CO. LTD.
PHONE EV 2-4622

SPRING SPECIAL
LIMITED TIME ONLY
100% FIR
DRYLAND WOOD
Stove-length block and slab. Easy to split. No cedar whatever. Good for kitchen, heater, furnace and fireplace. Free from waste.
2½ CORDS $7.95
5 CORDS $14.75
10 CORDS $29.00
100% FIR SAWDUST
2 UNITS, BLOWER, $9
Customers please note, this wood will not be available as soon as chipper plant goes in. Please hurry and stock up now and save.
Immediate Daytime Delivery
WHOLESALE FUEL
EV 5-7611

DRYLAND
Guaranteed 100% Fir
Inside Fir Blocks
Big Thick Bark Slabs
Hand-picked to eliminate sawdust and rubbish; 12" lengths; guaranteed never in water, ready for immediate use. This wood is highly recommended for furnace, fireplace and kitchen range.
1 CORD, $8
2½ CORDS, $12
COARSE 100% DRY FIR SAWDUST
3 UNITS, BY BLOWER, $14
Phone Sooke Fuel Co.
EV 2-2211 or EV 3-8925

100% FIR
Dryland Millwood, stove lengths; clean and ready to burn. No cedar or spruce; save on splitting. Good for all-around use. No sawdust.
2½ CORDS $7.95
FIR SAWDUST
2 UNITS, BLOWER, $10
Agricultural Sawdust
2 UNITS $6.00
Special rates for large quantities.
Immediate Delivery
O.K. FUEL CO.
760 TOPAZ
EV 4-2452 EV 5-1812

WOOD—FIR—WOOD
TRUCKED FROM UP-ISLAND
12" Large Slabs and Blocks
Guaranteed All Fir and Clean
2½ CORDS $11.95
5 CORDS $21.95
FIR SAWDUST
Double Screened.
Guaranteed All Fir.
By Blower and Bulk
PLANER ENDS
1 CORD $7.00
FERTILIZER SAWDUST
2 UNITS $6.00
AND SHAVINGS
2 UNITS $6.00
BEST FUEL CO.
Phone EV 4-5524

DRY FIR CORDWOOD
Why should you struggle with wet sawdust and poor quality small millwood? We have 12-inch dry Douglas fir cordwood, extra heavy, ideal for all-round use; also 2-ft.
1 CORD $11.00
1½ CORDS $16.50
2 CORDS $20.00
POLZ HILLCREST FUEL
PHONE EV 4-3015 ANYTIME

61 BUILDING SUPPLIES

DOORS
ALL TYPES, SIZES — FOLDING, MAHOGANY OR ANYTHING YOU WANT.
SASH AND FRAMES
SEE THE LATEST DESIGNS IN WOOD OR ALUMINUM.
CABINETS
KITCHEN, VANITIES, STORE FIXTURES, ALL MADE TO YOUR ORDER.
COMPARE QUALITY, SERVICE, AS WELL AS PRICE. FOR A GOOD DEAL AND A GOOD DEAL MORE SEE
BUILDERS' SASH & DOOR LTD.
350 GARBALLY RD. EV 2-3171
Turn South off Gorge Road

OUTDOOR LIVING
Plan it now for that patio—walk—barbecue or Planter. We have
Stepping Stones from 69c
Bricks from 5c
Ready-Mix Mortar from 25c
Quick-Mix Concrete from $1.05
Pittsburgh Outside White Paint, $4.49 gal. Special.
Stilts — Goldblatt Tools — Muller Plaster Mixers.
We can deliver any quantity of Sand, Gravel, Cement and Lumber. Come in and browse. Open Saturday till 1 p.m. No parking problem.
ISLAND BUILDING SUPPLY COMPANY
875 Gorge Rd. East EV 2-5179
Opp. B.C. Electric Bus Depot

FREE
Clay Fill. Delivery Charges Only
Best road, driveway, gravel,
5 yds. $9.00
7 yds. $12.00
Good fill gravel, 7 yds. $10.90
We have drain rock, washed sand, pea crushed rock. Immed. del.
NATIONAL TRANSPORT LTD
EV 5-9023 EV 3-7622

PELLA ROLSCREENS
(THE MODERN FLY SCREEN)
B. T. LEIGH
736 Newport EV 3-9685

61 BUILDING SUPPLIES

"M-W" PAMPER POP
ON JUNE 19TH
Dad will be the proudest father in the neighborhood, with his new electric STANLEY POWER TOOL.
Stanley ¼" electric drill, from $29.95
Stanley electric sanders, from $59.65
Stanley electric Sabre saw, from $71.00
We also have hundreds of small hand tools that will please Dad on Father's Day. Come in on Friday and Saturday and browse around.

RENT
Stanley Power Tools
Moore-Whittington have added a new service. STANLEY POWER TOOL RENTAL offers you almost any power tool you need to do any job. And better still any monies paid on rental tools may be applied on the purchase of the tool.

TOOL	DAILY
7" Saw	$3.50
8" Saw	$3.50
⅞" H.P. Router	$3.50
3" Belt Sander	$3.00
Orbital Sander	$3.00
¼" Drill	$1.50
½" Drill	$2.00
Sabre Saw	$3.00

Rates are cheaper by the week or month.

S-A-V-E
Save on M-W fence paint special. This is a good quality paint. Easy to apply and long lasting protection. Quantity shipment only while it lasts.
Green, Brown and Red, per gal. $3.35
White, per gal. $3.95
B-H English exterior white and pastel colors, reg. $8.95.
SALE PRICE $5.60
SAVE $3.35

STARTING A LAWN?
To keep lawn seed from drying out cover it with 2-mil polythene. After the grass is up you can use the polythene for a painting drop sheet or ground cover when you are camping—has 1000 other uses. 2-mil polythene, per sq. ft. 2c

COV-TOP
Moore-Whittington is the headquarters for Genuine Arborite COV-TOP. We have the finest equipment on the island for cutting and assembling of COV-TOP. Remember you can buy no finer counter top than genuine Arborite. See us first.

PLYWOOD BARGAINS
¼x48x96 Sylvacord, each $4.32
¼x30x90 "D" sanded, each $1.58
⅜x36x96 "D" sanded, each $2.59
½x36x25 "D" sanded, each 55c
¾x39x12½ "D" sanded, each 27c
¾x48x10½ "D" sanded, each 21c
¾x36x24 "D" sanded, each $1.00

PACKAGE DEAL
Here is your opportunity to have a Basket Weave fence. All you need to supply is the labor. 54 feet of fence 40" high, including galvanized nails and 1 gal. paint in Red, Green or Brown $21.10
We still have a quantity of economy grade 2x4 T&G Shiplap or board. This is just the thing for an economy garage, carport roof or repair job, sling load lots $24.50

MONDAY TO FRIDAY 8 AM TO 5 PM
SATURDAY 8 AM TO 12 NOON
LOTS OF FREE PARKING
The Moore-Whittington LUMBER CO. LTD.
Off Bay Just West of Government Street
2614 Bridge St.
EV 3-7106

61 BUILDING SUPPLIES

Western RED CEDAR Bevel SIDING
"Keystone" clear kiln-dried siding is the finest available — a quality material for all applications where perfection is required.

THE LUMBER
Western red cedar lumber is noted for its exceptional durability, light weight and beautiful color, ranging from almost pure white of the narrow sapwood to reddish brown heartwood. It is very easily worked, is free from pitch, takes and holds stains, paints and enamels excellently, and is superior for glueing. Because of these qualities, Western red cedar is especially adaptable for use as bevel siding for quality homes.

DURABILITY
Western red cedar is one of the most durable species known. Its heartwood is highly resistant to decay, and can be counted on for long and worthy service where conditions favoring decay prevail.

WEATHERING CHARACTERISTICS
Left exposed without paint or other protective finishes, Western red cedar weathers to an intriguing grey color having little or no sheen. It is one of the most stable species of lumber, having very little tendency to cup and pull loose from fastenings when exposed to the weather.

INSULATING QUALITIES
Western red cedar has the highest insulating value of all commonly-used soft woods — another point in its favor as siding, and of particular importance when used as roof decking.

5 GRADES TO CHOSE FROM
Complete Stocks of All Widths and Grades. When You Buy Specify "Keystone" Western Red Cedar Bevel Siding.

BRITISH COLUMBIA FOREST PRODUCTS LTD.
Fir, Hemlock and Cedar Lumbe.
Products
Plywood
Cedar Shakes
PRES-TO-LOGS
VICTORIA SAWMILL DIVISION
Phone EV 5-3331
371 GORGE ROAD E.

TILE
Low! Low! Prices!
Plastic Wall Tile
2c each; 16c sq. ft.
VICTORIA ROOFING & INSULATION CO., LTD.
817 FORT EV 2-2331

COPPER TILE 2.24 SQ. FT. TRIM, cement and cleaner stocked. Victoria Roofing & Insulation Co., 817 Fort. Ph. EV 2-2331, evenings EV 4-4818.

Television for Friday

Programs subject to last-minute changes by stations concerned.

Time	CBUT Channel 2	KOMO-TV Channel 4	KING-TV Channel 5	CHEK-TV Channel 6	KIRO-TV Channel 7	KTNT-TV Channel 11	KVOS-TV Channel 12	KTVW Channel 13	Time
8.00		Report; News	Today		Kaleidoscope		Indian Cultures		8.00
8.30		Spanish	Today		Cartoons; Patches	News; Weather	Frisky Frolics		8.30
9.00		Yankee Panky	Telescope		J. P. Patches	Romper Room	Burns & Allen		9.00
9.30		People's Choice	Telescope		On the Go	Romper Room	On the Go		9.30
10.00		Movie	Price Is Right	Movie	I Love Lucy	I Love Lucy	I Love Lucy		10.00
10.30		Movie	Concentration	Movie	December Bride	December Bride	December Bride		10.30
11.00		Movie	Truth, Cons.	Movie	Love of Life	Love of Life	Love of Life		11.00
11.30		Way of Life	It Could Be You	Movie	Two Serials	Two Serials	Movie		11.30
12.00		Restless Gun	Queen For A Day	Movie; News; Life	Golden Rule	Scott and Eddie	Movie		12.00
12.30	Movie	Love That Bob	Loretta Young	Movie	Roen and Riley	Scott and Eddie	Movie		12.30
1.00	Movie	About Faces	Wunda Wunda	Movie	Roen and Riley	Bugs Bunny	Movie, Women		1.00
1.30	Movie	Gateway	From These Roots	Movie	As World Turns	As World Turns	All Star Theatre		1.30
2.00	Cuisine 30	Day in Court	Thin Man	Adventure Theatre	For Better, Worse	For Better, Worse	For Better, Worse		2.00
2.30	Open House	Gale Storm	Yancy Derringer	Open House	Houseparty	House Party	House Party		2.30
3.00	P.M. Party	Beat the Clock	Dough Re Mi	P.M. Party	Millionaire	Millionaire	Movie		3.00
3.30	Town Talk	Who Do You Trust	Play Your Hunch	CHEK Circus	Verdict Is Yours	Verdict Is Yours	Movie		3.30
4.00	This Is Alice	Amer. Bandstand	King's Queen	CHEK Circus	Two Serials	Two Serials	Movie		4.00
4.30	Woofer	Amer. Bandstand	Movie	Woofer	Edge of Night	Edge of Night	Movie	Liberace	4.30
5.00	Minnow; Follow	Topper	Movie	Minnow; Follow	Summer Theatre	Life of Riley	Fun-o-Rama	Bleep; Willy	5.00
5.30	Fury	Puget. Stooges	Movie	Fury	Our Miss Brooks	Brakeman Bill	Fun-o-Rama	Kiddie Carnival	5.30
6.00	News; Donna Reed	Capt. Puget	King's Clubhouse	News, Sport, Wthr	J. P. Patches	Popeye Theatre	Fun-o-Rama, News	Dance Party	6.00
6.30	Donna Reed; News	Rin Tin Tin	Burns & Allen	CHEK Magazine	Amos 'n' Andy	William Tell	Waterfront	Dance Party	6.30
7.00	Boxing	News	Boxing	Boxing	News	News	SA-7	Hopalong Cassidy	7.00
7.30	Boxing	Walt Disney	Boxing	Boxing	Rawhide	Rawhide	Tales of Vikings	Patti Page	7.30
8.00	Country Hoedown	Walt Disney	Huck Hound	Country Hoedown	Rawhide	Rawhide	Border Patrol	Bengal Lancers	8.00
8.30	Four Just Men	Blackhawk	Journey To	Four Just Men	Hotel Paree	Hotel Paree	Lawrence Welk	Inner Sanctum	8.30
9.00	Flying Doctor	77 Sunset Strip	Understanding	Flying Doctor	Desilu Playhouse	Baseball:	CBS Reports	The Visitor	9.00
9.30	Rendezvous	77 Sunset Strip	Masquerade Party	Movie	Desilu Playhouse	Seattle vs.	CBS Reports	Movie	9.30
10.00	Ernie Ford	The Detectives	Your Hunch	Movie	News	San Diego	Man Without Gun	Movie	10.00
10.30	TBA	Black Saddle	Award Theatre	Movie	Person to Person	Seattle vs.	Person To Person	Movie	10.30
11.00	News; Sports	News	Mickey Spillane	News; Movie	News; Mrs.	San Diego	News; Mrs.	Norm Paige	11.00
11.30	Movie	Movie	World Today	Movie	Movie	Movie	Mrs.; Movie	Norm Paige	11.30
12.00	Movie	Movie	Grand Jury	Movie	Movie	Movie	Movie		12.00
12.30	Movie	Movie	Jack Paar	Movie	Movie	Movie	Movie		12.30

61 BUILDING SUPPLIES

STEWART & HUDSON
Everything for the Builder

SAVE ON SHORTS
Handy Pickup Bundles Lumber

	6 ft.	8 ft.
1x2 dressed (12 pcs)	$.72	$.96
1x3 dressed (8 pcs)	.60	.96
1x4 dressed (6 pcs)	.60	.96
1x6 dressed, T&G (4 pcs)	.60	.96
2x2 dressed, each	.15	
2x4 dressed, each	.20	
2x6 dressed, each	.30	
2x8 dressed, each	.40	
2x10 dressed, each	.50	
2x12 dressed, each	.60	

RED CEDAR ROUGH
Your Choice of Lengths

	1x6	1x8	1x10	1x12
Per foot	4c	6c	8c	10c
	2x6	2x8	2x10	2x12
Per foot	8c	11c	15c	19c

Garden Stakes—20 Pcs Bundle
3 ft. .... 30c 4 ft. 60c
5 ft. .... 95c 6 ft. 1.25
Clear Lattice Strips—20 Pcs Bundle
3 ft. .... 45c 4 ft. 95c
5 ft. .... 1.25 6 ft. 1.80

BULLSEYE REDDI MIXES
Simply add water and its ready to use — repairing walks, driveways, patios, steps, cementing posts, etc.

	1-4 bags	5-9 bags	10 plus
Concrete Mix— 45 lbs.	$.90	$.85	$.80
90 lbs.	1.75	1.65	1.55
Topping Mix— 45 lbs	1.10	1.05	1.00
Mortar Mix— 45 lbs.	1.25	1.20	1.15
Blacktop— 50 lbs.	1.50	1.45	1.40

BUILDING LUMBER
Look over the following list for selection and large choice from stock. Bring us your blue print or lumber list for a special price on ALL your lumber needs. Fast delivery to all Saanich Peninsula points.

	1,000-ft. lots
2x4 Econo Precut Studs	$25.00
2x4 Econo Precut Random	29.00
1x6 Econo T&G Random	29.00
1x8 Econo Shiplap	35.00
2x4 6-ft. Shorts	40.00
1x6 Premium Shiplap	38.00
1x8 Premium Shiplap	45.00
1x8 M/R Hem. S/L	65.00
2x4 Precut Studs Util.	68.00
1x8 M/R Fir Shiplap	70.00
2x8, 2x10 Utility Grade Floor Joists	58.00
2x6, 2x8, 2x10 S2E Floor Joists to 14 ft.	75.00

PACIFIC SHINGLE STAIN— Red, brown, green, gal $2.75
Pacific Interior Latex Paint, qt. $1.49; gal., $4.49

Here's top line value from Dominion Lock Co. All latest Tulip design choice of brass or bronze
Key in knob entrance $5.95
Bathroom $3.69
Passage $2.75
Closet $2.45
Dummy knobs $1.25
Boring jigs for easy installation available free of charge with order
Chrome Hinges, ⅜" offset 19c
Friction Catches 10c
Chrome Pulls 15c

Polyethylene plastic covering in white or black, for covering materials, machinery, hay stacks, etc. Available by the foot or rolls.
4 mill, 10 ft. wide, 1,000 ft. $20.40
4 mill, 20 ft. wide, 1,000 ft. $40.80
6 mill, 10 ft. wide, 1,000 ft. $29.70
6 mill, 20 ft. wide, 1,000 ft. $59.40
New Tuck patching tape fo: fastening eyelets to Poly tarps; makes solid fasteners.
2½" wide, 15 ft. 98c

Open a Charge Account For All Your Lumber Purchases!
STEWART & HUDSON LTD.
405 Gorge Road
EV 2-2171 EV 2-2612
Open All Day Saturday

THIS WEEK'S SPECIAL!
4x8x⅛
P. V. HARDBOARD
$1.49
LANGFORD BUILDING SUPPLIES
GR 8-1724
940 Goldstream Avenue

61 BUILDING SUPPLIES

BUTLER BROTHERS
Keating X Rd.
Prices Cut On Lower Grades of Lumber
CORE SLABS .... 23c ea.
2x4x8-FT. TRIMMED STUDS, FIR .... $25.00 M
2x4x8-FT. HEMLOCK .... $25.00 M
2x3 RANDOM LENGTHS, FIR .... $32.00 M
2x4 RANDOM LENGTHS, CEDAR .... $25.00 M
2x4 RANDOM LENGTHS, No. 3 HEMLOCK .... $58.00 M
1x6 T & G FIR .... $29.00 M
1x8 T & G FIR .... $32.00 M
1x8 SHIPLAP FIR .... $32.00 M
1½x10 FOREST SIDING .... $32.00 M
10% off these prices in 1000 FBM orders
SCREEN DOORS, ALL SIZES 5.95
CIL SPECIAL OUTSIDE WHITE PAINT .... $5.39 GAL.
SPECIALS
Galvanized Fly Screen
20" width .... 14c lin. ft.
24" width .... 16c lin. ft.
26" width .... 17c lin. ft.
30" width .... 19c lin. ft.
34" width .... 21c lin. ft.
36" width .... 22c lin. ft.
Bronze 36" width .... 60c lin. ft.
GR 4-1121
BUTLER BROTHERS
409 BAY ST.
DRIVE IN FOR SERVICE — NO PARKING PROBLEMS. OPEN UNTIL NOON SATURDAY.
EV 5-8031
Build Your Own Outdoor Barbecue
CEMENT sold in any quantity.
BRICK MORTAR.
LIME PUTTY.
BRICKS.
CHIMNEY BLOCKS.
CLEANOUT DOORS.
ANGLE BARS.
FLU LINING.
For Your Building Needs
WALLBOARDS.
CORNER BEAD.
METAL LATH.
LATH NAILS.
STUCCO WIRE.
PERMAX BUILDING PAPER.

SHAWNIGAN LUMBER YARDS LTD.
2000 Government St.
"Quality at the Right Price"
A Bargain Buy
While the stock lasts.
4x8x⅛ Tempered Green Peg Board Seconds, per sheet $2.85
This item is not often available but while our stock lasts it will be sold on a first come first served basis. You will like the appearance of this board. It is finished in a soft green shade.
Peg Board Accessories
Our stock of Peg Board Hooks is complete. Choose the ones you need when picking up your money-saving Green Peg Board.
Kayak Kits
This 8-foot kit is complete even to a double-bladed paddle and glue. Do it yourself—just follow the instruction sheet enclosed. Per kit $14.43
Berry Hallocks
New shipment just arrived. Pick up your requirements now. Full carton (1,000 to carton) $15.00
Less than carton lots, per basket 2c
Duroid Roof Paint
Yes—you can make a composition roof like new with a brush application of ALCHROMA. See actual colored samples of this product at our showrooms. Tested and approved by ALCOA.
SHAWNIGAN LUMBER
2000 Government Street
EV 2-7261
"At the Bapco Paint Sign"

R. A. GREEN LUMBER CO. LTD
BUILDING SUPPLIES
2891 DOUGLAS ST. EV 5-9774-5
HEALTHY AND WISE SCREENS FOR YOUR HOME
BE COMFORTABLE. KEEP INSECTS AND FLIES OUTSIDE. GALVANIZED OR COPPER WIRE OR FIBERGLAS. FACTORY-MADE TO FIT YOUR HOUSE OR HOTEL. TELEPHONE FOR REPRESENTATIVE TO CALL.
HOME IMPROVEMENT LOANS
BUDGET TERMS
LOTS OF PARKING NO METERS

SPECIAL
DOORS — PLYWOOD
$5.25 buys big 4x8 sheet of semi-finished mahogany panelling, 1 coat of varnish will finish. See our large selection of imported plywoods for panelling and kitchen cabinets. Lowest prices quoted on mahogany doors, cabinet and door hardware, also other builders' items. S. J. Peden Ltd., 562 Johnson St. Phone EV 5-6331.

SAND AND GRAVEL. ROAD GRAVel and clay fill. O.K. Trucking Co 760 Topaz EV 5-1812

NAVYJACK CEMENT GRAVEL, $3 yd., delivered. Road, $2. EV 4-1432.

61 BUILDING SUPPLIES

CUBBON Lumber
BUILDING SUPPLIES
(Formerly Drysdales)
1720 COOK STREET EV 4-4411
HOME REPAIRS
Do it yourself with Cubbon's help. Handy take-home bundles for home repairs.

	Lengths 6-ft.	8-ft.
1x2 Dressed (12 pcs.)	72c	96c
1x3 Dressed (6 pcs.)	45c	72c
1x4 Dressed (6 pcs.)	60c	96c
1x4 (6 pcs. T & G)	60c	96c
1x6 Dressed (4 pcs.)	60c	80c
1x6 (4 pcs. T & G)	60c	80c
1x8 Dressed (4 pcs.)	80c	1.30
1x8 (4 pcs. T & G)	80c	1.30
2x2 Dressed (6 pcs.)	60c	96c
2x3, 6-ft., Dressed, each		15c
2x4, 6-ft., Dressed, each		20c
2x6, 6-ft., Dressed, each		30c
2x8, 6-ft., Dressed, aech		40c
2x10, 6-ft., Dressed, each		50c
2x12, 6-ft., Dressed, each		60c

PAINT—Complete line of top quality interior and exterior Glidden paint. Your free color-card mailed on request.

RUMPUS ROOM VALUES
4x8x⅜ Weldtex, No. 2 .... $4.16
4x8x¼ Lodge Pole Pine, No. 2 4.45
4x8x¼ Sylvacord, No. 2 .... 4.16
4x8x5/16 Etchwood, No. 2 .... 4.48
4x8x5/16 Mark 7 .... 4.16

SAVE WITH PLYWOOD CUTTINGS
48x21x¼ Sanded .... .48
32x60x¼ Sanded 1.04
24x48x¼ Sanded .... .64
10x96x¼ Sanded .... .65
60x21x5/16 Sanded .... .45
60x32x⅜ Sanded .... .85
34x48x⅜ Unsanded .... .52
24x48x⅜ Sanded 1.95
13x48x⅜ Sanded .... .50

SPECIAL — One only, MARAUDER rotary power mower At $41.95
Shovels, long or short 2.95
⅜-in. offset hinges, per pr. 19c

BUILDING LUMBER DIRECT FROM OUR MILL AND SAVE!

	1,000-ft. lots
2x4 No. 4 Fir, S4S	$29.00
2x4 No. 3 Fir, S4S	65.00
2x4 Mill Run Fir, S4S	75.00
2x6, 2x8, 2x10 Mill Run Fir, up to 16-ft. lengths	75.00
2x8 No. 3 Fir Joists	58.00
1x8 No. 4 Fir Shiplap	25.00
1x8 No. 3 Fir Shiplap	62.00
1x8 No. 3 Cedar Shiplap	60.00
1x8 Mill Run Fir Shiplap	70.00
2x4 Pre-Cut Studs	68.00

OPEN ALL DAY SATURDAY

SHOP WHERE YOUR $ $ $ GO FARTHER
Complete Builders' Supply
Hardware Paints Plywood
PAINTS
Interior Qt. $1.49 Gal. $4.99
Exterior Qt. $1.29 Gal $4.29
MAHOGANY
⅛—3x6 $1.44 32x96 $1.99
3/16"—4x8 $3.95 ¼"—4x8 $4.29
¼" 4x8 ribbon grain $5.45
¾" 4x8 sheet $11.95
¼" 4x8 Sen $7.50
SPECIALTY PLYWOODS
¼" 4x8 cherry wood $10.25
4x8 No. 2 Weldtex $4.16
Frontier ply $4.45
Lodge pole pine
¼" 4x7 Colonial board $2.80
JUNIOR PANELS
½" 43x96 $4.40 ¾" 39x79 $5.45
¼" 48x72 $2.15 ¼" 48x84 $2.48
¼" 48x72 $1.90 SIS
⅝" 48x72 $4.96 ⅝" 32x72 $3.10
PLYWOOD CUTTINGS
¾" 12x48 .35 ¾" 24x48 $1.19
¾" 24x24 .50 ¾" 24x36 .75
¾" 12x96 shelving 1.75
⅝" 24x48 .85 ¼" 24x48 .50
⅝" 12x48 .30 24x24 .33
½" 24x48 .67 ⅛" 40x48 R 1.35
⅜" 24x48 .60 24x38 .40
¾" 12x120 R .70
Special Lumber prices on house lots.
Open Saturday 9 a.m. to 1 p.m. Lots of Parking Space.
ROCK BAY LUMBER CO. LTD.
EV 3-3821 827 Catherine St.

BUTLER BROS.
Keating X Rd.
READY MIXED CONCRETE
DELIVERED 6 DAYS A WEEK.
GR 4-1121

FENCING FOR LESS
50' COMPLETE $15.50
PLYWOOD PANELS (G1S)
½x16x48 .... 65c
⅝x12x96 .... $1.60
12'x20' Garage, complete $146.50
Saanich Lumber Yards
OPEN ALL DAY SATURDAY
3041 Douglas St. EV 5-2486

TV TALK

Highlights from the lives of the three men who have created the Florida land boom will be seen on the Sweet Success program over Channel 5 at 10.30 p.m., June 23.

The Mackle Brothers star in the film of their lives, together with their mother who is still an adviser in their business activities.

"Only one tube needs replacing."

Friday's Highlights

7.00 p.m. — Boxing. Middleweights Eduardo Lausse of Argentina and Marcel Pigou of France, over 10 rounds in St. Nicholas' Arena, New York City — 2, 5 and 6.

8.30 — President's Trip, a 60-minute report on Eisenhower's travels in the Far East—5.

9.00 — CBS Reports on Berlin, End of the Line, with Edward R. Murrow reviewing the postwar history of Berlin—7 and 12; Baseball: Seattle Rainiers vs. San Diego Padres, from Seattle—11.

Friday's Movies

10.00 a.m.—All Over the Town (1949 English comedy), Sarah Churchill—4.

10.30—Radar Secret Service (1950 drama), John Howard—6.

11.30—Storm at Daybreak (1933 drama), Walter Huston—12.

12.30 p.m.—Love Before Breakfast (1936 comedy), Preston Foster—2; Hellgate (1953 civil war drama), Sterling Hayden—6.

3.00—Woman and the Hunter (1957 English drama), Ann Sheridan—12.

4.30 — The Winning Ticket (1934 comedy), Leo Carillo—5.

9.30—Speed Limited (1940 comedy-drama), Ralph Graves—6; I Walked With a Zombie (1943 horror), Tom Conway—13.

11.15—Shockproof (1949 melodrama), Cornel Wilde—12.

11.20—Port of Hell (1955 drama), Dane Clark—6.

★ 11.30—Romeo and Juliet (1954 English movie of Shakespeare's play), Laurence Harvey, Susan Shentall, Flora Robson—4; Double feature . . . Wetbacks (1956 smuggling drama), Lloyd Bridges, and Mystery Sea Raider (1940 wartime sea drama), Carole Landis—7; Blackwell's Island (1939 prison comedy-drama), John Garfield—11.

★ 11.35—High Sierra (1941 gangster drama), Humphrey Bogart, Ida Lupino, Arthur Kennedy—2.

★ Recommended.

62 FURNITURE

Selling Anything?
Ring MAYNARD'S
The Experienced Auctioneers
731 J JOHNSON
(Just Off Douglas)
EV 4-5921 · EV 4-1631 · EV 4-1763

'The Poor Man's Friend'
HUMBER'S
FURNITURE WAREHOUSE
"Where the Rich Buy Too"

LUNDS AUCTIONEERS
AND APPRAISERS
Advance Cash on Consignments
926 FORT EV 6-3308

CLEANING
3-piece chesterfield cleaned, demothed, in your own home, from $12. All work guaranteed. We also clean carpets. Call Ambassador Home Service. EV 2-5582

WE BUY, SELL AND TRADE good used furniture. Give is a call. Island Trading. 1415 Government Street. EV 4-5354

LARGE SIZE CHROME DINETTE. Good condition, $25; 4-pc bamboo chairs, tables, like new, $20. Phone EV 5-3802.

PRICE AMAZEMENT IN WALLY Gray's Bargain Basement EV 2-1631

5-PC. CORAL KITCHEN SET, good condition, $35. EV 5-6637.

62 FURNITURE

USED FURNITURE SPECIALS!!
Walnut 4-drawer chiffonier and 4'6" bed $68.00
Rural English walnut bedroom suite, Mr. and Mrs. dresser 58x21x70" chiffonier 42x21x48", winged 4'6" bed with new spring and mattress $309.50
Twin Hollywood beds on wheel frames with headboards. Best quality, as new $194.50
Mahogany twin swing-a-way Hollywood beds, new $149.50
Frigidaire, across-the-top freezer $129.50
30" Viking range $129.50
3-pce curved sectional suite with Hide-a-Bed in end section $339.50
Walnut chiffonier and 4'6" bed, new $68.00
Walnut 4-drawer chiffonier, new $39.90
Glazed Walnut dining chair, new, reg. $32.00 .... $16.50
Cherry dining arm chair, reg. $39.50, new $19.50
Duncan Phyfe table and 4 chairs, needs refinishing $29.50
4'6" bookcase headboard bed, desert sand, new $32.50
Round coppertone birch dining table and 6 chairs, reg. $289 .... $149.50
3-pce sectional chesterfield suite, brown, reg. $269.50 .... $199.50
New coffee tables, various finishes, reduced to $19.50
9x12' wool blend hooked rugs, reduced to $69.50
2-pce chesterfield suite, wine velour $49.50
Easy Terms—Free Delivery
Standard Furniture Bargain Basement
Scollard Bldg. View St. EV 2-5111

DAD'S COMFORT
MAKE DAD COMFORTABLE IN A "SWING KING" CONTOURED RECLINING CHAIR
REG. $99.50.
Father's Day Special $79.50
VOGUE FURNITURE
YATES AT QUADRA

HOLLAND BROS. & CO.
NEW AND USED FURNITURE
824 Fort Street Phone EV 3-0913
SPECIALS
Wardrobes .... $24.50 and $26.50
Solid Walnut Dropleaf and Gate-leg Table $39.50
Electric Refrigerators from .... $59.50 to $149.50
Large Office Desk $42.50
Odd Dark Oak Sideboard $39.50

PANDORA FURNITURE
6-pce Blond Dinette Suite, with china cabinet $49.50
Bunk Bed and Mattress, new 65.00
Hide-a-Bed Chesterfield 42.00
Deepfreeze, upright, as new 149.95
1050 PANDORA (NEAR COOK)
EV 3-6319

BRITISH UPHOLSTERY SHOP 1408 Broad St. We will gladly call at your house with patterns and give free estimates EV 5-2222

6-PC. WALNUT BEDROOM SUITE, double-bed size, a bargain, $95. EV 5-6637.

TABLE PLUS 2 BENCHES FOR patio or dinette. Strongly made. $30. EV 2-6624.

HAGEL'S CHESTERFIELD UPholstery 1917 Quadra EV 4-3042

CUSTOM CRAFT UPHOLSTERY
J. DOBIE, GR 9-3503

62 FURNITURE

Trade-In Specials
Large 4-piece Walnut Bedroom Suite with 38" round mirror. Complete $89.00
6-piece Walnut Dinette Suite, table, buffet, 4 chairs $95.00
2-piece High-Grade Chesterfield Suite $69.50
Hide-a-Bed Red Frieze Cover $75.00
2-piece Chesterfield Suite $49.50
Solid Oak Library Table, 26x46 .... $20.00
5-piece Chrome Kitchen Suite $39.50
Limed Oak Nite Table $15.00
Solid Oak Round 8-0 Extension Table $25.00
HOME FURNITURE
825 Fort EV 2-5238

WE BUY WE SELL
WE APPRAISE
KILSHAW'S AUCTIONEERS
1115 Fort St. EV 4-6441
Cash advanced on consignment

BOY'S RALEIGH BICYCLE, 7 TO 10 years. EV 2-4918.

63 MUSICAL INSTRUMENTS

AT EATON'S — A LOWRY ORGAN This near-new, Holiday model Lowry Organ will bring enjoyment to the whole family. Inquire at EATON'S. Trade-in accepted. Terms are easy. Come in to EATON'S Music Centre, phone EV 2-7141.

EATON'S FOR USED PIANOS— Bring music into your home—rent a Heintzman, Willis, Williams or other well-known make of piano from EATON'S fine stock of used pianos. RENT or BUY on EASY TERMS. No Down Payment at EATON'S. EATON'S Music Centre, Phone EV 2-7141.

JUST ARRIVED, BEAUTIFUL CONsole electric chord organ. 40 chords, 49 keys, 4 octaves, true organ tone. Swell control. Walnut case and bench. Height 32", width 39", depth 17". $295. Terms. Fletcher Brothers, EV 3-0248.

HEINTZMAN AND NORDHEIMER pianos new and used, for sale or rent. Showroom at 2020 Douglas, day or any evening. Transportation provided. Exclusive agents Fletcher Bros Ltd (Walter Fletcher) Ph EV 3-0248

RENT A PIANO NOW WHILE THE selection is best. Purchase in the fall. Rent applies. Easy terms. Phone Fletcher Brothers, EV 3-0248.

BRAND NEW HOHNER 120 BASS piano accordion with couplers. Will trade even for suitable used piano. EV 3-0248.

120-BASS ACCORDION, COMpletely overhauled, ideal for student. Best offer. EV 6-2458.

WILL PAY CASH FOR MINIATURE piano suitable for small apartment. EV 3-0248.

MAGNUS ELECTRIC CHORD organs, starting at $199.50. EV 6-2458. Continental Home Supply

LOWREY ORGAN FOR SALE, $695. Terms Phone EV 3-0248.

HAMMOND CHORD ORGAN, latest model. EV 2-9542. EV 5-5853.

MEDIUM-SIZED PIANO. PHONE EV 5-8253.

ESTEY PUMP ORGAN, 11 STOPS, good condition. EV 6-2459.

R.C.A. PIANO ORGANS, ½ OFF. 2861 Douglas.

12-BASS ITALIAN ACCORDIANA, good condition. EV 3-6237.

63 MUSICAL INSTRUMENTS

EATON'S
MUSIC CENTRE
Inquire today about Hammond Organ and Piano Lesons. Private instruction in EATON'S Music Studio.
Phone today . . . EV 2-7141
EATON'S rents, sells, repairs and tunes Hammond Organs and all makes of pianos.
EATON'S Music Centres, Main Floor, House Furnishings Building, Phone EV 2-7141.

EATON'S

LARGEST STOCK ON THE ISLAND!
Pianos, Organs, Band Instruments, Accordions, Guitars, Violins, Banjos, Etc.
"NEW AND USED"
PRIVATE MUSIC LESSONS, INSTRUMENTS FOR RENT TO STUDENTS.
COMPLETE REPAIR DEPT.
HALL & FAIRFIELD MUSIC CENTRE
Open all day Wednesday and Friday evening till 9 p.m.
728 FORT ST. PHONE EV 5-8343

PROFESSIONAL INSTRUCTION
Your 5 and 6-year-old children can now learn
PIANO ACCORDION
MICRO-ORGAN
Only $4.00 per month
Before 3 p.m.
Monday thru Friday
BERNIE PORTER MUSIC STUDIO
721 View EV 2-9542

GUITARS
Standard size with reinforced necks.
TERRIFIC VALUE
$13.50
WESTERN MUSIC CO. LTD.
820 Fort Street EV 2-1311

Musical Instruments
REPAIRS, RECORDS, RECORD PLAYERS MUSIC
PRIVATE LESSONS ON ALL INSTRUMENTS
"ENJOY THE CONFIDENCE OF DEALING WITH SPECIALISTS"
PAN MUSIC CO.
JACK McKEOWN Mgr.
745 Pandora EV 3-4421

RENT A HAMMOND ORGAN from EATON'S Music Centre. Bring Organ Music into your home—rent a Hammond. Rent is applied to purchase price should you decide to buy. Inquire at EATON'S Music Centre, phone EV 2-7141.

64 TV, RADIO, SALES AND SERVICE

HUDSON'S BAY COMPANY
SPECIAL TILL THE END OF JUNE FOR $3.75
(Our regular minimum up to ½ hour in the home—city call charge) We will check your TV including all tubes plus picture tube.
PHONE EV 5-1311
For our radio, TV and appliance service (All our credit facilities available on service.)

TV REPAIRS
BY QUALIFIED TECHNICIANS
All Work Guaranteed
Your Tubes Tested Free
BUTLER BROS.
3396 Douglas St.
EV 3-1511

KENT'S
TV and Radio Service
For promptness and dependability. Estimates on repairs.
EV 3-3513

1960 "RCA VICTOR" "SPORTABLE" 17" TV
Used as demonstrator. Full transformer powered chassis. Regular retail value $289.95. One only at
$214.36
QUADRA APPLIANCE SERVICENTRE
3514 Quadra EV 5-6422

RENT OR BUY
17" AND 21" USED TVs
$69 TO $99
RENTAL APPLIES ON PURCHASE
KING TV & RADIO
1672 Douglas EV 4-9913

TV & Radio Repairs
BY QUALIFIED TECHNICIANS
ALL WORK GUARANTEED
EV 4-1111
Mc & Mc

DRIVE-IN AUTO RADIO
TV AND RADIO SERVICE
Entrance on Pisgard St. Just past police station.
KING TV & RADIO LTD.
1672 Douglas Opp Eddy's EV 4-9913

REPAIRS
Vic. West Radio & TV
906 Esquimalt EV 2-4413

Extra Summer Enjoyment With a CAR RADIO
NEW OR USED
REPAIRS - INSTALLATIONS
ALEXANDER'S RADIO TV
NEW LOCATION:
943 KINGS at QUADRA
EV 5-4326

SAVE ON CASH-AND-CARRY REpairs. Bring that ailing TV, radio or appliance to Television-Electronic Service, 1555 Oak Bay at Fort. Ph. EV 5-8125.

Guaranteed Service and Repairs to all makes of radio and TV ATKINSON & PEARCE EV 2-8521 2652 Quadra St.

ANTENNA INSTALLATION AND service. Reasonable moving rates. Trade-ins. Used antennas. EV 3-8751. Rawnsley & Jones TV. 623 Yates St.

CALLS $4. PROMPT, EFFICIENT service. Teletron TV, EV 5-2632, 24 hr.

TV RENTALS $15 PER MONTH. Delta Electric 714 Cormorant Ph. EV 4-7416

21" PHILCO TABLE MODEL TV with legs, perfect condition. Phone EV 4-8261 after 5.30 p.m.

BAANSTRA TV AND RADIO, 24-HR. service. GR 9-1522, eves EV 4-3592.

RADIO—SMALL PORTABLE RAdio, working condition. GR 7-3263.

$4—QUICK TV SERVICE, CALL Emergency TV, EV 4-6788.

FOR SALE, 21" R.C.A. VICTOR TV set. 491 Constance Ave.

64 TV, RADIO, SALES AND SERVICE

NDP
(NO DOWN PAYMENT)
$1
Per Week
FOR A
6 Transistor Radio with Carrying Case and Batteries
$48.50
KENT'S
742 FORT EV 3-7184

66 BICYCLES AND MOTORCYCLES

Believe It Or Not!
By Robinson's
We have a flare gun that shoots a flare 30 feet, yet is no bigger than a fountain pen. A natural for hunters and fishermen.
ROBINSON'S
1307 BROAD ST. EV 5-3429

BICYCLES OVERHAULED, REpaired and painted. New and reconditioned bicycles, accessories sporting goods, etc., at Victoria Sporting Goods Ltd. 1410 Douglas Phone EV 4-7374

BICYCLE SALE NOW ON! ROYAL cycle 3 speeds $34.50; Raleigh 3 speeds, $39.50; 12 bicycles $12.50 Electronic Bike Shop 756 Johnson corner Blanshard EV 5-9813.

NEW AND USED BICYCLES. ALL popular makes plus complete line of repairs to bicycles, tricycles and wheeled goods. Carmichael's Bicycle Shop, 829 Fort St. EV 2-9728.

BROOKLANDS MOTORCYCLE Sales & Service Ltd. Guaranteed new and used motorcycles and scooters. 937 Fort St. EV 3-5926.

LADY'S 3-SPEED ENGLISH BIcycle. Good condition. $30. Phone EV 2-7789.

LES BLOW'S MOTORCYCLE SALES 2647 Douglas St EV 4-7843

NEW AND USED BICYCLES. REpairs. Russ Hay. 1320 Government.

67 STOVES AND FURNACES

YOU DON'T BUY
JUST A FURNACE FROM SOUTHALL'S
YOU INVEST
IN A HEATING SYSTEM (INSTALLED BY EXPERTS) AND RECEIVE DIVIDENDS FROM LOW COST OPERATION. 3% FINANCING AVAILABLE.
Southall's Heating Ltd.
833 Balmoral EV 5-9777

"MOFFAT" 30" CLOCK-CONTROLLED ELECTRIC RANGES, ONLY $219.50.
GOOD USED GUARANTEED ELECTRIC RANGES FROM $59.
C. TAYLER
HOME APPLIANCES
707 Johnson EV 3-3281

"PACIFIC"
The famous sealed-in steel furnace and oil units that cannot smoke. Give you a lifetime satisfaction.
PACIFIC SHEET METAL WORKS LTD.
1009 Yates Street EV 2-3169

For homes with no basements see the EVEN-TEMP WALL FURNACE NOW
C. J. McDOWELL
1000 Douglas EV 3-4138

4 ALMOST NEW COPPER BOILers, complete with side-arm heaters and thermostats. $110 each, 4 for $400. GR 9-1685.

FAIRBANKS-MORSE COAL STOKer. Excellent condition. $75. Enquire 2112 Granite St.

RANGE AND FURNACE REPAIRS. Boilers and Cyclos oil burners installed EV 2-1842

BEACH WHITE ENAMEL GAS combination. Good condition. $18. Phone after 10 a.m. EV 4-3010.

STOVE AND FURNACE PARTS. Incinerators Victoria Foundries Ltd. 622 Pembroke St EV 4-2124.

SOUTHALL'S HEATING LTD. 833 Balmoral. EV 5-9777.

NEW AND USED OIL RANGES Eagle Sales, 1016 Fort EV 2-3923.

PRINCESS WOOD AND COAL range. Good condition. EV 3-2655.

2-BURNER PLUG-IN RANGETTE. $25. EV 4-7285.

FULLY AUTOMATIC ELECTRIC range, $75. EV 5-8253.

68 SEWING MACHINES

OLDER-TYPE TREADLE SEWING machine. GR 7-1354.

RENTALS AND REPAIRS
Singer, 736 Yates. EV 3-6513

71 FARM IMPLEMENTS

BUTLER
BROTHERS
Keating X Rd.
Special of the Week
"FERGUSON" 2085 TRACTOR WITH 16" PLOW AND 5-FT. SPRING TILLER (USED ONLY 4 MONTHS).
$1195
GR 4-1121

CASE Baler, reconditioned, A-1, $950
FORD Rearmount Mower $145
BUSATIS Rearmount Mower, 3-point hitch, little used $225
FORD 8N Tractor, excellent $875

SEE THE NEW SOMERSET SIDE-DELIVERY RAKES AND SWATH TURNERS. WONDERFUL VALUE AT $335. ALSO THE OUTSTANDING P.T.O.-DRIVE NICHOLSON HAY TEDDERS.
MAYHEW, STRUTT & WILLIAMS LTD.
2312 Douglas St. EV 4-3922

'50 Ford, A-1 condition $1,475
New Holland 66 baler, good w/motor $925
I.H.C. 45T baler, good $800
Gibson Tractor w/blade $250
6-ft. side delivery rake, good shape $125
F. & F. TRACTOR
EQUIPMENT LTD.
2940 Douglas Street EV 3-7843

TECO DE LUXE ROTOTILLER with 6 cutters. Nearly new. Phone EV 6-2551.

GAS POWER MOWER, 4-FT. CUT. 2-h.p. motor. GR 8-1876.

73 TOOLS for SALE or RENT

FOR RENT
Space Heaters — Compressors
Rock Drills — Concrete Breaker
Pumps — Mixers
Pioneer Chain Saw Dealer
2981 Tillicum Alf Becker EV 4-6414

THE WAY TO BUY A CAR. TURN to the big selection in Classified now.

74 GARDEN SUPPLIES

BERRY HALLOCKS
New shipment just arrived. Pick up your requirements now. Full carton (1,000 to carton) $15.00
Less than carton lots, 2c each.
SHAWNIGAN LUMBER YARDS LTD.
2000 Government EV 2-7261

FLOWER BASKETS
Geraniums — Tropical Plants
Van de Walle Greenhouses, 4061 Holland Ave. GR 9-5792.

74 GARDEN SUPPLIES

PLOWING, ROTOVATING AND CULTIVATING

ROTOTILLING MOWING AND garbage. Powerful machine enters small gates. Reasonable. A. B. McDowall. EV 3-9518.

KIMOFF LANDSCAPING AND tractor service. Free estimates. Ph GR 9-5522.

JOE'S TRACTOR SERVICE ROTOvating, plowing, garden service, landscaping lawn service. GR 9-5442.

ROTOVATING, LAWN CUTTING grass cutting. Free estimate. Ph. EV 2-4714.

PROMPT SERVICE BY J. D. Tractor. Rotovating, levelling, etc. GR 9-3441 EV 4-8687.

COOPER'S TRACTOR. WE PLOW, rotovate, level, mow. EV 2-9316.

SEEDS, BULBS AND PLANTS

FOR BEGONIAS WITH BIG, gorgeous flowers. Swan Lake Conservatory. EV 5-4333.

TOP SOIL, ROCKS and FILL

No. 1 BLACK LOAM
2% above gov't standard. 11-yard loads $26, 6 yards $17.50, 2 yards $9.50. Please feel free to tell the driver before dumping if not the type of soil you want. No obligation. EV 2-9395 anytime.

GOOD LOAMY TOP SOIL OR FERtilized greenhouse soil. Reasonable. No. 2 top soil, $10 per load. Sand, gravel and fill. Don McCreesh, Ph. EV 3-3502 or GR 9-5504.

A-1 BLACK TOP SOIL PEAT soil fill rock road gravel, manure. Soil and manure by the sack. E. Nixon GR 9-1937.

TOPSOIL, FILL, ROCK, ROAD gravel. O.K. Trucking Co. Call EV 5-1812.

CLEAN BUSH TOP SOIL. EXCELlent for lawns and gardens. B & H. EV 6-2814.

TOPSOIL AND FILL; ROAD gravel. EV 4-9421.

80 BOATS & MARINE

GLASCRAFT
MEANS
rugged strength
handsome good looks
speed-slanted design
popular prices
AND
The EATON Guarantee
"Goods Satisfactory or Money Refunded"
See the full range of Glascraft Boats from 10' 5" to 16'

10'5" Cartop $235
12' Open Utility $360
12' Decked Runabout $615
14' Utility $785
14' Standard Runabout $889
14' Deluxe Runabout $979
15' Standard Runabout $1060
15' Deluxe Runabout $1250
16' Sidewing $1425
16' Hardtop $1550

VIKING MOTORS
Canada's Best Buy in an Outboard
3 h.p. $156
5 h.p. $259
15 h.p. $399
25 h.p. Standard $549
25 h.p. Electric $649
35 h.p. Standard $589
35 h.p. Electric Interceptor $699
60 h.p. Electric Interceptor $959

ONLY AT
EATON'S
MARINE CENTRE
818 VIEW ST.
(Right Behind the YMCA)
Where you can buy on budget charge terms with
NO DOWN PAYMENT

WEST BEND
OUTBOARDS
Boats—Used Clinkers
Dick says:
"Don't Lay Down!"
Answer: Next Week!
FOR REAL VALUE
Compare Our Prices on New
TWIN TRAILERS
500-lb capacity — 1,500-lb.
$145 up
Trade and Terms
SEVEN SEAS MARINA
GR 4-1944. 6459 Pat Bay Highway

Ford Marine Engines From Your Authorized Ford Dealer
Osco Ford Diesels, 4 and 6-cylinder, hydraulic gears, from $1,645
Interceptor, Sprite, Fisherboy engines, 36 to 275-h.p., from $775
Sea Skiffs
16' open or hardtop, from $1,095
Mayhew Strutt & Williams
2312 Douglas St. EV 4-3922

SEE OUR NEW SAMPLE ROOM FOR SUGGESTIONS FOR FATHER'S DAY
Promote Dad to Captain With a Cap or Chart
MULLINS MARINE SALES LTD.
845 Yates St. EV 2-1928

STOP CORROSION
to underwater gear caused by electrolysis. Install a Dudley H.E.P. System now. No more zinc blocks. Pays for itself in two years. Easy to install. From your E.E.P. dealer or—write for free details to sole distributors for B.C., ZERO Manufacturing Co. Ltd., Marine Services Division, 533 Johnson Street, Victoria, B.C.

WEST BAY MARINA
Specialized Outboard Repairs
453 Head Street EV 5-4552

Walker Marine Sales
1661 Feltham Rd. Phone GR 7-2727

FOR DEPENDABILITY GET A
JONES BROS. BATTERY

WE SKI
24-FT. GRENFELL EXPRESS cruiser, Chrysler powered. Speed to 20 knots. Very special design and workmanship, curved windows, custom chrome fittings, etc. Ph. GR 7-2060 or EV 6-2321.

14-FT. PETERBOROUGH RUNabout. In excellent condition. Speeds to 24 with 18-h.p. See at 1655 Richardson Street. Price $250. Phone EV 2-3453.

SEE THE COMPLETE 14 FT. AND 16 ft. plywood hulls. All boat lumber, hardwood, plywood, at BUILDERS SASH & DOOR LTD. 350 Garbally Rd. EV 2-3171

1958 CHRIS CRAFT. 22-23 FEET, as new, 185-hp Interceptor, speed over 30. Sleep 4, dinette, flying bridge, stove, head, sink, carpets. Boathouse kept. Terms. EV 2-8001.

12' PLYWOOD BOAT WITH STEERing and remote controls, trailer, tarp etc. Like new. Reasonably priced at $250. EV 3-3398 after 5 p.m.

FATHER'S DAY SPECIAL
25% off all government-approved life saving cushions and jackets.
HARBOR MARINE
39 Songhees Road EV 6-3494

WANTED—10-FT. CLINKER-BUILT rowboat. Must be in good condition. Phone EV 5-5711, local 214, during working hours.

30-FT. BRIDGE DECK CRUISER. A-1 shape. Ready to go. $6,000. Terms considered. EV 2-3654 after 6.

11-FT. FIBERGLAS BOAT INCLUDing oars, oarlocks and life jackets. Ideal for fishing. $150. 2612 Graham Street. EV 3-3415.

OLD FISHERMAN BOAT RENTAL. Trailer, boat, motor, hook-up. Rent by day or special weekly rates. Phone EV 5-8541 Nights: EV 3-8510.

32' FISHBOAT FOR SALE. SACrifice price of $1,400. Squire Yacht and Boat Brokerage. Phone EV 6-1624.

17' SEA KNIGHT, 2 YEARS OLD. 40-h.p. electric start, built-in sink, tanks and lights, in nice condition. EV 4-1350.

9-FT. CARTOP BOAT, 52" BEAM. Fiberglas bottom. EV 3-2356.

WANTED—12' OR 14' CANVAS-COVered canoe. EV 5-0384.

KERRY DRAKE

80 BOATS & MARINE

Woodward's
MARINE DEPT.
779 Pandora EV 2-8932

10 Ft.
"Nugget"
FIBERGLAS, 58" BEAM, 18" DEEP. WEIGHS ABOUT 100 LBS.
Price $225

10 Ft.
"Cedar Strip"
FIBERGLAS BOTTOM. 48" BEAM. WEIGHS 98 LBS.
$175

13 Ft.
"Ranger"
FIBERGLAS 59" BEAM. WEIGHS 175 LBS.
$365

NEW
Johnson Outboards
3-H.P. JOHNSON $189.00
5½-H.P. JOHNSON $289.00
10-H.P. JOHNSON $391.00
18-H.P. JOHNSON $487.00
40-H.P. JOHNSON, manual $642.00
40-H.P. JOHNSON, elec $772.00
75-H.P. $1,098.00

"Mastercraft" Trailers from $149.95
All Available on Easy Credit Terms

SEE OUR FINE SELECTION OF MARINA HARDWARE AND WATER SPORTS EQUIPMENT NOW IN STOCK AT
Woodward's
FAMILY BOAT CENTRE
779 Pandora EV 2-8932
"Getting It at Woodward's Is Your BEST Guarantee."

DINGHYS
(Unpainted)
8-foot $49.50
9-foot $59.50
10-foot $69.50

SHIP CHANDLERS (McQUADES LTD.)
1252 Wharf St. EV 3-1141

Fuel and Water Tanks MADE TO ORDER For Your Boat
SOUTHALL'S HEATING
833 Balmoral
EV 5-9777

BAPCO MARINE PAINT
Topside, hull and copper paints, Triple "C" and Red Hand antifouling. Brushes, seam compounds and sandpaper.
ISLAND MARINE SUPPLIERS LTD.
1214 Wharf St. EV 2-8258

ESQUIMALT MARINE
"PRINCECRAFT"
Aluminum and Fiberglas Boats, Experienced Diesel and Outboard Mechanic.
EV 5-8541 - Night GR 9-6878
526 Head St.

Coast Power Machines
McCULLOCH SCOTT OUTBOARDS AND CHAINSAWS
SALES AND SERVICE
2520 GOVERNMENT EV 2-1421

USED SPECIALS
'58 Mercury Mark 10-h.p. Chrysler Crown, reconditioned, with 3.48-1 RG.
ORR MARINE
140 Kingston St. EV 2-5813

Boat Trailer Rental
Phone EV 4-3243 Evenings.
EV 4-6666 or EV 3-9184.
VIEW ST. GARAGE, 831 VIEW ST.

Clinker-Built Boats
D & L BOAT WORKS
GR 4-2074, 6431 Pat Bay Highway

VAN ISLE MARINA
MOULDED BIRCH DREEMBOATS
2490 Harbour Road GR 5-1138

BARGAINS
Water skis and fittings, 14' mahogany runabout or kit. S. J. Peden Ltd., 562 Johnson Street. EV 5-6331.

GORGE BOATHOUSE MARINA
Repairs, Building, Wharfage
355 Gorge Rd. W. EV 2-7521

SACRIFICE SALE—16' RUNabout, plywood, fiberglassed, 30 h.p. Universal inboard. See the "Same", Gorge boat house, or ph. EV 3-9887.

19-FT. OUTBOARD CRUISER, Brandlmayr design, twin 30 h.p. electric start outboards. Outfit in new condition. EV 2-0716.

SELECTION OF USED INBOARD and outboard engines. Dix Equipment Ltd. 516 Yates St.

CLEARANCE SALE OF GLASS boats, 8-14 feet, 30% off. Fiberglas Boat Builders, 539 Herald St.

WHAT OFFERS FOR 21-FT. DE luxe outboard boat? Sleeps 4 etc. Phone eves. EV 5-1215.

18-H.P. JOHNSON OUTBOARD, 1958; small Master Craft trailer. GR 8-1158 after 5.30.

12-FT. CLINKER RECONDITIONED, 3½-h.p. inboard motor; new clutch, $175. 1771 Adanac. EV 5-2766.

WOODS ENGINES AND EQUIPment. View and Vancouver. Phone EV 4-3421.

16' CLINKER BOAT, WISCONSIN engine, 3-way clutch, $175. Phone EV 2-6339 after 6 p.m.

OVER 100 YACHTS FOR SALE from Victoria and Vancouver. SQUIRE YACHT SALES. EV 6-1624

ANTI-SWAY BOAT TRAILERS Edwards Welding. 737 Broughton.

CHRIS CRAFT 14', SHELTER CABin, steering. Phone EV 3-9563.

MALIBU MARINE—BOAT KITS Queens at Government EV 5-6778

30' CABIN CRUISER. SLEEPS 4. $4,900, terms EV 3-3591.

McKAY CORMACK SHIPYARD, 130 Kingston St. Phone EV 2-7258.

NEW 8-FT. PRAM. $28. PHONE GR 4-1824.

BOAT TRAILERS, SMALL AND large wheels, $80. Al's, EV 3-8233.

80 BOATS & MARINE

NEW BOAT BARGAINS
Clearance of 2 models only
1 only 16-foot mahogany clinker built from Hong Kong. Regular $1,095. Clearance $895
1 only 20-foot hardtop. Regular $2,295. Clearance $1695

Clearance Sale Kayaks
Complete with paddle. Plywood construction and built-in buoyancy tanks. Assorted. Some painted and unpainted. First come, first served. While they last. Regular $34.50. Sale $26.50

BARGAINS IN USED BOATS
18' Express, Monk design, built by Thames Boat Works. Fully equipped, head, built-in fuel tanks, electric wiper, convertible top, mooring cover, horn, hardware, lights and steering $1395
16½-ft. hardtop, planked hull, upholstered with folding seat bunks, mooring cover, steering and side steerer $545
16' Express, fiberglas covered, convertible top, back canvas, remotes, etc. $875
16' Glen L Express with 35 Evinrude electric, generator, built-in fuel tank, many extras and Tee Nee Trailer. Ready to go $1875
12' Plywood Runabout, decked, with steering and windshield $195
13' Glaspar, decked, and steering $345

USED OUTBOARDS
58 V 50 Evinrude Electric $725
58 7½-h.p. Johnson $238
58 3-h.p. Evinrude $125
59 10-h.p. Evinrude $208
58 35-h.p. Johnson Electric $510
59 35-h.p. Johnson Electric $625
55 6-h.p. Mercury $125
55 25-h.p. Johnson Electric $235
56 10-h.p. Johnson $195
Convenient terms, 10% down
ANGUS MARINE
2220 Douglas St. EV 4-7431

MALIBU
(Kit Specialists)
Just Arrived for Father's Day
2-inch Boat Compasses, each $ 5.95
17' Runabout 349.00
17' Runabout, windshield and side wings 439.00
17' Cabin Cruiser 469.00
17' Cabin Cruiser with fiberglas cabin 550.00
12½' Fiberglas Runabout, complete with windshield, deck hardware, steering and upholstered seat. Only 598.00
Malibu Marine Sales
2245 Govt. Street (at Queens)
EV 5-6778

FOR $ SAVINGS
2¼-h.p. Johnson $70
2—1958 Mark 75E with generator and remotes $845
10% DOWN — TERMS
MERCURY MARINE
660 Discovery St. EV 5-8922

81 TIMBER

TIMBER AND FOREST LAND bought and sold for cash. F. G. Rainsford B.C.R.F. 923 Fort St EV 5-2446. EV 2-9888.

WILL PAY CASH FOR FIR OR cedar standing timber. GR 8-4227.

82 MISCELLANEOUS FOR SALE

MEN—DON'T GUESS
HAVE A TRUSS OR POST-OPERATIVE SUPPORT PROPERLY AND COMFORTABLY FITTED WITHOUT EMBARRASSMENT AND IN COMPLETE PRIVACY BY QUALIFIED MALE ATTENDANTS.
McGILL & ORME
SURGICAL SUPPLIES
1012 BROAD
EV 4-8433

"BEATTY"
Washers and Dryers
Authorized
Parts and Service
BUTLER BROS.
707 VIEW
EV 3-6911

Play Hard Footwear
Children's Sandals in red, white and beige with non-skid heels. Easy to wear $4.49
Stylerite Shoes, 1404 Douglas
EV 5-3613, Douglas at Johnson

WHEELCHAIRS
HOLLYWOOD TYPE
SALE OR RENT
OWL DRUG
Fort and Douglas EV 5-6761

"FRANGULA"
FOR THE STOMACH
Sutherland Pharmacy
2601 Douglas EV 4-3122

C.I.L. PAINT SPECIAL!
C.I.L. Mar-vel exterior white paint, $3.95 gallon
J. J. ROSS & SONS LTD.
749 Pandora EV 3-3613

ASTRAL FRIDGE; RIFLE, 8-MM.; 2 boats and oars, paddles, outboard motor; doors, windows, Venetian blinds; cartop carrier; Kent piano organ, new. GR 8-3963.

USED NORTHERN KING POWER mower, $29.95; used Kelvinator frig, $99.95. Marshall-Wells of Canada, 724 Fort St. Phone EV 4-1021.

AT LAST, REAL VALUE!
Granny's Soap Granules. Whiter, cleaner washes; dishes too. All stores. Half the cost.

EVERDUR COPPER BOILERS. 20-yr. guarantee. No. 30, $69.88; No. 40, $85.88. EV 4-1553. Victoria Plumbing Co.

PAY LIGHT AND PHONE BILLS
BRUCE'S PHARMACY
Fast, accurate prescription service.
3220 Douglas EV 20-400

LIGHT BILLS—POST OFFICE
Prescriptions—Free Delivery.
MOUNT VIEW PHARMACY
Carey Rd. and Tillicum, GR 9-1660

9 CU. FT. ROY UPRIGHT FREEZer, like new. $500 new, sell $250. GR 4-2253.

PAY LIGHT AND PHONE BILLS AT McCALL-DAVEY DRUG
Prescriptions Filled—Free Delivery

BEEF BY SIDE OR QUARTER. Hogs half or whole. Good for locker. Sell reasonably. EV 3-9005.

SPRAY EQUIPMENT AND LADder rentals; Glidden paints. Decorative Arts. 1920 Oak Bay EV 4-6532.

FOOT PRINCE SHOE STORE LTD.
Teen Age Flatties $1.99
613 Yates St. EV 4-0323

LADIES DISPLAY MODEL SMALL size suits, regular to $65, to clear, $19.95. John McMaster, 1012 Fort St.

GIVE DAD YOUR PICTURE FREE while buying his gift at Dorman's.

82 MISCELLANEOUS FOR SALE

VICTORIA'S KITCHEN SPECIALISTS
Whether It Be a New Kitchen Sink or a New Counter Top or a Complete New Kitchen—Be Sure to See
W. R. MENZIES
WE SPECIALIZE IN REMODELLING KITCHENS
Suppliers of the Incomparable Moulded Arborite Cove Tops
REMEMBER
If You Have a Kitchen Problem Just Call
EV 3-1112
W. R. MENZIES & CO. LTD.
911 FORT
EV 3-1112

DO YOU HAVE
A Home for the Range?
"BERKLEY" White Enamel Oil Range with "Cyclos" burner, polished steel top and utility drawer. Hot-water coil $99.95
"McCLARY" 4-Hole Ivory Enamel Range, "Cyclos" burner and utility drawer $79.95
"BEACH" 6-Hole 2-Tone Ivory Enamel Range. High back with warming closet, hot-water coil, polished steel top, "Cyclos" burner $69.95
TERMS — FREE DELIVERY
OUR SEMI-ANNUAL SALE COMING UP
WATCH FOR IT
HARKNETT APPLIANCES
2333 Govt. EV 4-4169

MAIS ELECTRIC
CLEAN, USED APPLIANCES
REFRIGERATORS
RANGES —
Electric, Electric Combinations, Gas, Gas Combinations.
HEATERS—Oil, Wood and Coal.
WRINGER WASHERS
AUTOMATIC WASHERS
AUTOMATIC DRYERS
RADIO RECORD PLAYERS
TELEVISION — All sizes.
All models, reconditioned.
OUR USED APPLIANCES CARRY AT LEAST A 30-DAY WARRANTY.
Lowest Prices—Easiest Terms
BUY YOUR TRANSISTOR RADIO FROM "MAIS"
GET FREE BATTERIES FOR LIFE
MAIS
2 — Locations — 2
1821 Cook — EV 5-2436
Douglas at Fort — EV 5-2438

(.) (.)
X X
HUBERT SAYS
THIS WARRANTS AN INVESTIGATION
9 cu ft "General Electric" de luxe refrigerator features porcelain meat keeper, twin porcelain crispers, large frozen food compartment, slide-out shelves, tall bottle storage, temperature-controlled, butter keeper, door shelves and extra storage drawer.
THE PRICE IS $149. THERE IS NO DOWN PAYMENT AND THE MONTHLY PAYMENT IS JUST $8. OH YES, WE'LL DELIVER — FREE.
Vincent's Appliances
714 YATES EV 5-6112

BARGAINS FOR YOUR HOME freezer. Canada choice grain-fed beef, 25-lb. front quarter pack, $10.75; 25-lb. side pack, $13.50; 25-lb. hind-quarter pack, $16.25; 20-lb. variety pack, $13.25. Sides of pork, head off, approximately 60 lbs., 29c lb. Avonlea Meat Market, 1425 Douglas. EV 4-9515. We deliver.

STRAWBERRIES — STRAWberries! Now is the time to get them! Come to Berryland's roadstand and get your berries for table, freezing and jam. Open every day from noon until dark. Remember you always get a better buy at
BERRYLAND, ELK LAKE

NEW POTATOES!
We have started digging our own good new potatoes. You must try them—they are so much better, really delicious! Special today, 5 lbs. 49c. Come to
BERRYLAND, ELK LAKE

SARNIA STEEL SCAFFOLDING for sale or rent. Delivered and erected if required. No job too large or too small. Free estimates. Also vertical and horizontal steel shores for concrete work. Clark & Pattison, 740 Princess, EV 4-0443.

FREEZER OWNER SPECIAL
Choice young hinds of beef, cut and wrapped. 55c lb. Average 100 lbs. Gives you lots of steak for the summer. Alberta Meat Market. EV 3-3012.

GOING-AWAY BARGAINS—CHESterfield and 2 chairs, $100; typewriter, $15; lady's oak desk, $25; Singer sewing machine, $25, and other items. Phone EV 2-8061.

8' SELF-SERVE DEEP-FREEZE, 3-phase motor; 12' self-serve meat and dairy case, 3-phase motor. Sell both for $1,500. Will sell separately. GR 5-3669.

A. B. DICK CO. LTD., MIMEOgraph, offset, photocopy-equipment and supplies. Phone EV 3-6021 for service and supplies. J. R. Pipes, 614 Trounce Alley.

PLASTIC SINKS, FOR BOATS AND trailers are light strong and durable. See them at Industrial Plastics, 580 Johnson. EV 4-5814.

11-ROOM HOUSE; CHEV ½-TON panel truck, excellent condition. $200; 1948 Ford coupe, needs attention. EV 4-2697.

CANVAS AWNINGS COST YOU less at Victoria Tent and Awning 831 Balmoral Rd. EV 2-5215. Sheffield. EV 3-0704.

9-CU. FT. G.M. CYCLOMATIC Frigidaire, $225. 188 Cadillac.

Radio Report

Friday's Highlights

10.45—Stories with John Drainie—CBU.
12.30 p.m.—B.C. Farm Broadcast—CBU.
2.30—Trans-Canada Matinee—CBU.
4.00—Court of Opinion—CBU.
4.30—Tempo—CBU.
6.15—Rawhide—CBU.
7.30—Stage Nine—CJVI.
9.30—They Fought Alone—CJVI; World Tomorrow—KIRO.
10.30—World's Greatest Mysteries—CJVI.

Friday's Music

9.30 a.m.—Morning Concert—CBU; Reg Stone Organ Music—CFAX.
10.00—Morning Concert—CFAX; Seattle Symphony—KXA.
11.30—Showtime In Hi-Fi—CFAX; Off The Record—CBU.
12.30 p.m.—Holiday in Music—CFAX.
1.00—Afternoon Concert—CBU; Symphony for Strings—KXA.
1.30—Pop Concert—CFAX.
2.30—Beachcomber—CFAX.
3.00—Hollywood Bowl Symphony—KXA.
4.00—Musical Masterpieces—CFAX.
4.30—Reginald Stone—CFAX.
6.30—Folk Songs—CJVI.
7.00—Lawrence Welk—CJOR.
7.30—Evening Concert—CBU.
8.00—Modern Fashions in Music—CJVI.
8.30—CBC Symphony—CBU.
9.00—Jazz With John—CJVI; Barn Dance—CJOR.
11.00—Memory Lane—CJVI.
11.45—Dixieland—KIRO.

Friday's Sports

7.15—Baseball, Seattle vs. San Diego—KOMO.
8.30—Lacrosse, Victoria vs. New Westminster—CKDA.
10.15—Sports Digest—CJVI.

Friday's News

8.00 a.m. — CJVI, CKDA, CFAX, CBU, CKNW, CKWX, CJOR.
9.00 BBC news from London CBU.
12.00 noon—CKDA, CKNW, CJOR.
12.15 p.m.—CFAX, CBU.
12.30—CJVI.
5.15—CFAX.
6.00—CJVI, CKDA, CKNW, CKWX.
7.00—CJVI and CBU (CBC National News).
10.00—CJVI, CKDA, CBU, CKNW, KIRO, KOMO.

CJVI (900) Victoria	CKDA (1220) Victoria	CFAX (810) Victoria	CBU (690) Vancouver	CKNW (980) N. Westminster
CKWX (1130) Vancouver	CJOR (600) Vancouver	KIRO (710) Seattle	KXA (770) Seattle	KOMO (1000) Seattle

82 MISCELLANEOUS FOR SALE

SCHICK POWER SHAVE
Reg. $24.50, Now Only $13.50
Till FATHER'S DAY
REMINGTON LEKTRONIC SHAVER
Needs nothing but whiskers—operates for a week without the line cord—can be re-charged anywhere in the world.
REG. $37.50
"Shaver Shop Price"
$33.50
REPAIRS TO ALL BRANDS OF SHAVERS AND CLIPPERS
B. C. SHAVER SHOP
743 FORT EV 3-0051

CLARKE ENGINEERING & WELDING CO.
Qualified Welder—Machinist
Custom-Built Trailers, Trailer Hitches. Maintenance Experts
EV 3-3500
DAY OR NIGHT
3364 BURNS AVE.

ENJOY CAMPING MORE! BE sure to take along some polyethylene sheeting for tarps, ground sheets, table covers, etc. Industrial Plastics, 580 Johnson.

FRIGIDAIRE REFRIGERATOR, good condition, $115; Bendix Economat automatic washer, $55. 2825 Prior St.

SPECIAL!
House paint (white only), $4.79 gallon. Sherwin-Williams Store, 1314 Douglas. Phone EV 4-3013.

ULTRA VELOCITY WEATHERBY MAGNUMS at ROBINSON'S

FULL-LENGTH WEDDING DRESS, with matching veil and coronet, size 12; $75 or best offer. GR 8-3314, mornings.

CONTENTS OF 3-ROOM APARTment. Bedroom suite, chesterfield suite, chrome table, etc. Apt. 317, 1258 Yates Street. EV 5-1640.

MOVING EAST. HOUSEHOLD items, including set of heavy aluminum wear. EV 6-2834.

LAWN BOY ROTARY LAWN MOWer, A-1 condition, $40; home canning equipment, $25. GR 7-2623.

ALMOST NEW, GENT'S BULOVA wrist watch, value $40, sell $30. 131 Clarence St.

BATHTUBS, TOILETS, SASH AND doors, general plumbing. 3338 Happy Valley Rd. GR 8-2217.

AUTOMATIC ELECTRIC CABINET sewing machine, $65. Two size 16 formals, originals, $15. EV 5-7295.

JOLLY JUMPER, AS NEW, $8.50; folding screen, $2; black coffee table, $5.50. EV 5-2588.

STRAWBERRIES, PEAS, SHRUBS, bedding plants, pottery. Mattick's Farm, Cordova Bay GR 9-1636.

SWING STAGES AND LADDER rentals. Clark & Pattison, 740 Princess. EV 4-0443.

REBUILT VACUUM CLEANERS ABC Electric 809 Fort EV 4-3113

OIL PAINTINGS. REASONABLE. EV 3-9243 anytime.

G. & B. REFRIGERATION, 405 Bay. Sales, service, EV 6-2744.

82 MISCELLANEOUS FOR SALE

BUTLER
BROTHERS
707 View St.
TRANSISTOR RADIOS.
PICNIC BASKETS.
CAMP COOLERS.
SLEEPING ROBES AND MATTRESSES.
SWIM FINS.
SKI BELTS.
TACKLE BAR
FISHING TACKLE AND LICENCES
EV 3-6911

C.I.L. SPECIAL
EXTERIOR WHITE PAINT
$5.39 Gal.
LIMITED QUANTITY
NOW
WE ARE EQUIPPED WITH A C.I.L. COLOR BLENDER TO GIVE YOU A COMPLETE COLOR SELECTION.
BUTLER BROS.
707 VIEW EV 3-6911

This Will Suit Dad
All wool worsted 2 and 3-button Single-Breasted Suits in charcoal grey, charcoal brown, light grey and blue. Reg. $55 with one pair of pants. Now
$49.50
WITH 2 PAIRS OF PANTS
LES PALMER
714 View — EV 2-2825

"FOR MOWER AND MORE SERVICE"
If your power mower is listed here, phone today for expert sharpening and motor repairs: King o' Lawn, Jacobsen, Johnston, Excello, Reo, Cooper, Demon, Atco, Toro, A.M.C., Savage, Lawn Boy, Homko, Olympic, Moto-mower, Mayfair, Teco Aeraters for rent. Phone EV 2-6513 for pickup service. B.C. Power Mower Sales, 832 Balmoral.

"PRICE IS RIGHT"
Shears, hand and power mowers sharpened, rotary blades balanced.
Keys cut, all types.
Keys fitted to anything.
Lock combinations changed.
Service calls anywhere.
PRICE'S KEY SHOP
847 Fort Street EV 4-6221

AUTOMATIC WASHER AND dryer; Provincial bedroom suite; TV and Hi-Fi; all like new, half price. EV 4-1791 after 12.

IF IT'S TAUGHT IN B.C. you can look it up in World Book.
THE HAUNTED BOOKSHOP
845 Fort Street EV 2-1427

STRAWBERRIES — PICK YOUR own. Tom Clark, Scott Rd., Royal Oak.

FOR THE BEST CHICKENS AND turkeys in town. Stuart's Meat Market, 1402 Douglas. EV 3-9213

GRAIN-FED PORK. SIDE OR whole, 27c lb. Cut and wrapped, 29c lb. GR 8-3093. Mabberley.

PAIR OF WATER SKIS, $15. SET of truck air horns, $20. EV 3-6484, after 5 p.m.

WRINGER ROLLS SAME DAY IF necessary. Taylor & Co. 816 Fort.

MATCH BOX TOYS—AIRFIX KITS The Trick Shop — 1229 Govt. St.

B.C. MEAT MARKET
632 Yates EV 4-8622

FRESH PEAS FOR FREEZER. Phone GR 9-2727.

BEATTY WASHER. GOOD CONDItion. EV 4-1234 or EV 5-2556.

BEES AND EQUIPMENT FOR sale. GR 5-1879.

MAPLE DROP - LEAF TABLE, china closet, Crosley TV. EV 4-5893.

MISCELLANEOUS HOUSEHOLD effects, new frig. etc. EV 4-1814.

BABY GUINEA PIGS, $1. PHONE EV 2-6809.

82 MISCELLANEOUS FOR SALE

Woodward's
USED APPLIANCE AND MARINE SHOWROOMS

Furniture
2—5-pce Kitchen Sets; each $9.95
1—5-pce Dinette 29.00
1—2-pce Davenport 29.00
1—Buffet, oak 29.00
1—China Cabinet, walnut 29.00
1—4-drawer Chest, walnut, as new 39.00
1—3-pce Walnut Bedroom Suite, with ¾ bed 49.00
1—3'3" Box Spring and Mattress, new 59.00
1—3-pce Bedroom Suite, walnut 59.00
1—Davenport, brown 59.00
1—3-pce Davenport Set 79.00
1—2-pce chesterfield, red 119.00
1—Bedroom Suite, 3 pcs. new 139.00
1—2-pce Lounge, black, as new 159.00
1—2-pce Chesterfield, beige 189.00
1—2-pce Chesterfield, nylon, new 219.00

Combination Ranges
1—Gurney Gas and Wood and Coal $99.00
1—McClary Electric and Wood and Coal 125.00

Fridges
1—G.E. $59.00
1—A.M.C. 69.00
1—6 cu. ft. A.M.C. 69.00
1—7 cu. ft. Westinghouse 88.00
1—6 cu. ft. Frigidaire 99.00
1—Gibson 109.00
1—9 cu. ft. Zenith, with across-top freezer 119.00

Radio-Phono
Hi-Fi Combinations
1—Fleetwood demonstrator $275.00
1—R.C.A. demonstrator 299.00
1—R.C.A. demonstrator 329.00
1—Philips demonstrator 329.00
WILL TAKE TRADE ON THE ABOVE FOUR
Used Radio and 4-speed Record Player Combinations, from $59.00
2—"Chisholm" Hi-Fi Radio Combinations, 1 blond, 1 walnut; new; each 149.00

Camping
Roy Rogers Play Tent $6.95
Scout Pack and Sleeping Bag 16.95
Sleeping Bags, 100% terylene 18.95
9x9 Tourist Tents 35.00

Washers
1—Beatty, wringer $29.00
1—Easy, wringer 35.00
2—Connor, wringer, each 39.00
1—Hoover Apartment Washer 49.00
1—Norge, automatic 139.00
1—Inglis, automatic 149.00
1—Easy, automatic 160.00

Electric Ranges
1—40" Gurney $54.00
1—40" Norge 54.00
1—40" Philco 109.00
1—30" Moffat 195.00
1—30" Moffat 309.00

"Getting It At
Woodward's
IS YOUR
BEST Guarantee"
779 Pandora EV 2-8932
CLOSED ALL DAY WEDNESDAY
Let's Help Build Victoria's University

HELP US MOVE
Cameras
AND
Projectors
UP TO ⅓ OFF
Accessories
UP TO ½ OFF
Wills-Mahood
627 Yates — EV 4-2822

WATCH
FOR THE
OPENING
OF OUR BRIGHT
NEW PHARMACY
DOUGLAS AT JOHNSON

18" Rotary Lawn Mower
2-h.p. Motor
FULLY GUARANTEED
$48.88
TRADES — TERMS
14-Tooth Bow Rakes, $1.49
Mc & Mc

Milky Way Dairy
GR 9-5060

HARVEY'S FINE MEATS LTD.
2709 Quadra at Hillside
EV 3-2031 EV 5-3955
Top quality meats for your freezer. 50 lbs. ½ of ½ beef pack, 59c lb., total price $29.50. 40 lb. front ¼ beef pack, 46c lb., total price, $18.40. 57 lb. side of pork pack, no fat, no waste, 53c lb., total price $30.20. Special this week, 20 lbs. of variety pack, regular $13.80, special price $12.89. Pet food, all meat, 2 lbs. for 35c. Blue brand beef, sides, 49c lb., hinds 59c lb., fronts 41c lb. All our meats are of the finest quality available and are guaranteed tender.

THE BEST TO YOU EACH MOWING
With a Mower Serviced and Sharpened at
VICTORIA SERVICE CENTRE AND LAWN MOWER HOSPITAL
Complete engine and mower parts. Repairs Keys cut. Corner Broad at Cormorant EV 3-5552

21" R.C.A. CONSOLE TV, $100; Servel elec fridge, $85; Viking zig zag sewing machine, $60; Electrolux vacuum, $45; 3-burner elec range, $30; trilite, $10; miscellaneous items; 1960 Ford Thames van. EV 4-6629.

RECORDS—½ PRICE
Closing out our record bar. All long plays and albums clearing at ½ price; 45s done up in bundles of 6, 95c a bundle. Hart's Hardware, 2509 Estevan. EV 2-5491.

CASH REGISTERS, SCALES, slicers, adding machines, etc. new and reconditioned. Owen Sons & Richardson Ltd., 939 Johnson. Ph. EV 3-3353.

YOUR WATCH CLEANED AND returned in 48 hours for as little as $6. Also choice selection of watches and costume jewelry. C. B. SOBERG. McEwen's, Fort and Douglas.

FOUR-PAN FISH AND CHIP fryer, stainless steel, with all equipment including cash register, counters, etc. Must be sold. Owners moving. Phone EV 5-5048.

ONE PLATFORM SCALE, 600 LBS., Fairbanks-Morse, like new; one all-metal hand truck; assorted mono doors; preserving jars; ladders, etc. 640 Discovery.

SIDNEY DUCK FARM
Oven-Ready Duckling, 70c lb.
9485 Pat Bay Highway GR 5-1412
Fresh duck eggs at farm and city outlet

CHERRIES, BY TREE, TO CAREful pickers, 2322 Quadra.

STAUFFER COUCH, ELECTRIC timer. Slightly used. EV 3-1619.

82 MISCELLANEOUS FOR SALE

ONLY THE LOWEST PRICES ARE AT I.G.A. FOODLINER, 3475 QUADRA AND HIWAY FOODLINER, COLWOOD COR.
VICTORIA'S
BIGGEST FOOD SALE NOW ON!
FREE—
1 doz Eggs with the purchase of 1½ doz. Local Fresh Grade "A" Medium Eggs.
FREE—
Baby Food, Gerber's. Buy 6 tins, get 2 tins free. Green Peas, Pixie Brand. Buy 3 pkgs., get 1 pkg. Free.
FREE—
Sausages, Devon Brand. Buy 2 lbs., get 1 lb. free. Lettuce, buy 3 heads, get 1 head free.
Ice Cream, ½-gal. 69c
Bacon, extra lean, sliced, rindless, lb. 39c
Apple Juice Sunrype, blue label, 48-oz. tin 29c
Currant Buns, pkg. 19c
Margarine, Tulip Brand, 3 lbs. 59c
Sugar, B.C. No. 1 Granulated. Extra special, 25 lbs. $1.99
Butter, Canada First Grade, Royal Gold IGA, lb. 65c
PRICES EFFECTIVE JUNE 13 TO JUNE 18. WE RESERVE THE RIGHT TO LIMIT QUANTITY.

EATON'S
Warehouse Showroom
818 View Street
Choose from a wide selection of used furniture and appliances. You may use your EATON account, convenient Budget-Charge Terms may be arranged
1 Keystone Camera, 8mm $39.50
1 Rolex Camera, 8mm $69.95
1 Kodak Camera, 8mm $42.50
1 Optina Camera $6.50
1 Frigidaire Refrigerator 9 cu. ft. $109.95
1 McClary Refrigerator 8 cu. ft. $75.00
3 Only, Washers, each $19.95
1 Frigidaire Dryer $100.00
1 Hotpoint Electric, Wood and Coal Range $95.00
1 Chef Master Electric Range $60.00
1 Enterprise Oil Range $125.00
1 Viking 21" TV Set $100.00
1 Enterprise Oil Heater $50.00
1 Fawcett Oil Heater $30.00
1 Youthbed, complete $14.50
1 Viking 21" TV Set $100.00
1 General Electric 17" TV $75.00
1 Piano $175.00
Walnut Extension Table $30.00
1 Walnut Console Table $50.00
EATON'S
Warehouse Showroom
818 View Street
Phone EV 2-7141

SUNSET SPECIALS!
One-gallon Outing Jugs $4.66
Flashlight, with batteries 49c
13-piece Aluminum Camping Set $5.39
STELCK'S
HILLSIDE HARDWARE
HILLSIDE AT QUADRA

HOBBIES & CRAFTS
741 View St. EV 2-7833
Shelbourne Plaza GR 7-6813
Models, Crafts, Toys and Games

VIKING FLOOR POLISHER, $20; ¾ bed, complete, $20, both good. EV 5-7436.

PORTABLE REMINGTON RAND typewriter, excellent condition. EV 6-3016 after 6 p.m.

WHEELCHAIR, 12V, $250 OR offer. A & B Machine, 720 Princess.

FISHING RODS, REELS, ETC., PEETZ EV 3-3852. 574 Johnson

HAVE YOU SEEN THE NEW swim suits at Scurrah's?

83 MISCELLANEOUS WANTED

MAYNARD'S AUCTIONEERS
TOP PRICES - LARGE CROWDS
QUICK RETURNS - CASH
731 - 3 Johnson
EV 4-5921, EV 4-1621, EV 4-1763

SCRAP IRON
STEEL — $16 TON
No. 1 CAST IRON, $20 ton
No. 1 COPPER WIRE, 21c per lb.
Industrial Iron Co. Ltd.

Lunds Auctioneers
CASH ADVANCES
PROMPT SETTLEMENT
926 Fort EV 6-3308

WE BUY AND SELL CAMERAS, musical instruments, radios, furniture, major appliances, etc. Give us a call. Island Trading, 1415 Government. EV 4-5334.

WANTED — CLUTCH FOR 6-H.P. Briggs-Stratton motor. GR 8-4309.

CASH PRICES PAID FOR GENTLEmen's good used clothing. The Bazaar, 1317 Broad St. EV 2-2814.

WANTED TO BUY—GOOD USED piano. Will pay cash. Phone EV 3-0248.

GOOD BOOKS ALWAYS BOUGHT
HAUNTED BOOKSHOP
845 Fort Street Phone EV 2-1427

WANTED — AMERICAN (INGERsol) M-1 Carbine .30 calibre. Phone EV 2-6181.

WANTED TO BUY—HEINTZMAN Nordheimer or Mason & Risch piano. Will pay cash. EV 3-0248.

FURNITURE AND APPLIANCES PURCHASED FOR CASH
KILSHAW'S - EV 4-6441

USED GAS REFRIGERATOR, 2-3 cu. ft., first-class condition. Ph GR 7-1551.

CUTTING BAR AND RAKE FOR International Farmall Cub. Phone GR 9-2718.

WANTED - USED FURNITURE Holland Bros. & Co. EV 3-0913

USED POWER SAW MOTOR OR go-cart motor. GR 8-4461.

WANTED—ROLLER SKATES WITH white boots, size 7. GR 8-2287.

WANTED — CHILD'S PLAYPEN good condition. EV 5-0681.

OLD OR CURIOUS COINS? PH EV 2-1357.

BENCH-STYLE WOODEN NEEDLE work stand. EV 2-5771.

SELL BUY RENT
Hire—you can do it faster with a Classified Ad.

84 SWAPS

$1,200 EQUITY IN 2-BEDROOM home in Nanaimo district. Swap for equal equity in Victoria and district home, or what have you? Victoria Press Box 254.

15' 6" CONVERTIBLE RUNABOUT, 35-h.p. Johnson, and trailer, trade for small house trailer or will sell with good terms. GR 9-6049.

LARGE VIEW LOT, MAY BE USED for duplex also, value $3,500. Will trade for outboard motor-style boat. H. Bitterman. EV 5-6741.

WILL SWAP DUPLEX, JAMES Bay dist. Will take late model car as down payment. Phone EV 4-8471 after 7 p.m.

WILL TRADE ALMOST NEW REfrigerator and cash for small car. GR 8-3833.

54" RIBBON SPRING, FOR 39" same, or $10. GR 8-3868.

90 PETS

"PERVINAL"
FOR DOGS AND CATS
PROVIDES EVERY VITAMIN AND MINERAL ESSENTIAL IN NUTRITION TO HELP BUILD STRONGER, BETTER-DEVELOPED DOGS AND CATS.
Orme Prescriptions
757 Yates EV 4-9328

BABY BUDGIES
Complete pet supplies now in. Full line of new stock. Sid Starkey's Domestic Sales, 28 Burnside Rd. W. EV 3-3512.

3 SHORT-HAIRED GERMAN pointers, with or without papers. Partly trained, will hunt this fall. GR 9-5194. A. A. Moonie.

MICHAEL WILLIAMS BOARDING AND TRAINING KENNELS
Bath, groom and clipping. Cats boarded. COLLIES. GR 8-1067.

BORDER COLLIE CROSS PUPS, $5 and $7.50. GR 9-5668, 416 Goward Rd., end of Interurban.

FEMALE BELGIAN SHEPHERD dog. Lovely pet for children. Ph. EV 3-7915.

BLACK BORDER COLLIE PUPpies, $3 and $5. 3598 Saanich Road. EV 4-1871.

WANTED — GOOD HOMES FOR 2 kittens, one male, one female, 8 weeks. EV 3-7154.

ORPLID POODLE PUPS, ALL colors. 11060 West Saanich Rd. Phone evenings GR 5-2602.

MINIATURE POODLES, BLACKS and apricots. Also clipping, $3 and up. GR 8-2488.

PUREBRED DALMATIAN SPAYED female, 18 months. Reasonable to a good home. EV 2-2250.

PUREBRED BLACK AND TAN German shepherd pups, 7 weeks, wormed. $25 and $35. EV 2-5682.

REGISTERED FEMALE GERMAN Shepherds. 3-months. Terms. Ph EV 4-7470.

NEONS, WERE 79c, NOW 59c. N.W. Pet Supplies, 351 Cook. 1 to 5 except Monday. EV 5-0733.

FOSTER HOME REQUIRED FOR ginger cat and kitten, food supplied. CPL. EV 4-9692.

BLACK HYBRID SIAMESE MALE cat, needs quiet home; also kittens. CPL. EV 4-9692, 10-5.

REGISTERED MALE GERMAN Shepherd, 9 months. GR 5-1900.

FINCHES, BUDGIES, SINGING canaries. Vista Variety. EV 2-6731.

91 CHICKS, POULTRY, HATCHING EGGS AND SUPPLIES

WANTED — LIVE FOWL AND roasters, top prices, weighed at your place. GR 8-1182.

K.C. DUCKLINGS, IMPORTED stock. Top layers. GR 9-1908.

TOP RATE PAY FOR LIVE POULtry. Victoria Poultry. EV 3-0952.

92 LIVESTOCK AND SUPPLIES

THREE CHILDREN'S PONIES, 13.2 hands and under. 1 bay gelding, 7 years old, saddle and bridle, $250; aged gelding, saddle and bridle, $200; bay gelding, 6 years old, broke English and western, $225; 9 steel grey, 2 years old and 3 years old. American saddle bred and hunter breeding, filly and gelding, $200 each; one complete western saddle outfit, $125. GR 7-6722.

HOLSTEIN HERD, WITH QUOTA, for sale. Write Victoria Press, Box 12.

FRESH COWS AND HEIFERS, others to come in later. Phone Duncan, 504-R-2.

SADDLE HORSES TO RENT. Horses boarded, etc. M-C Stables, Admirals Rd. at Cooper.

MINK FARMER NEEDS HORSES and cows. Ph. anytime. GR 8-3085.

HIDES, COWS, DAY-OLD CALVES bought for cash. GR 9-1607.

WHITE GELDING, VERY GENtle. $200. GR 7-3712.

WESTERN SADDLE FOR SALE. Excellent condition. GR 4-1369.

SADDLE HORSE, $125. GR 9-4234.

99 NEW CAR DIRECTORY

The Amazing Volkswagen
SPEEDWAY MOTORS
YATES AT VANCOUVER EV 5 2416

RAMBLER, HILLMAN, SUNBEAM, Humber Rover Metropolitan Jameson Motors Ltd. 740 Broughton Street EV 4-8353

100 CARS FOR SALE

NORMAN WARE AUTO SALES
843 Douglas, across from Woodward's
Bus. phone EV 5-8636
Residence EV 4-1412
WE TRADE UP OR DOWN!
WE BUY FOR CASH OR CONSIGNMENT!

60 MERCURY Hardtop, 800 miles $4395
60 ZEPHYR Convertible. $600 down.
59 METEOR Sedan $2595
55 MORRIS Minor. Clearance price $595

Many more to choose from.
If you can't get down to see a car—phone—we will be pleased to drive it to your house. No obligation.
EASY TERMS
OPEN 9 TILL 9
No parking problem here. Drive right on to the lot.

MERT BEATTY MOTORS

'60 FRONTENAC De Luxe 2-Door, radio and tutone, 3,500 miles. Save $400 at only $2,495
'59 FORD Galaxie V8 Sedan. Fully power equipped. Immaculate $3,095
'56 PLYMOUTH V-8 Suburban $1,595
'53 PONTIAC Sedan. Radio, heater and 2-tone $695
'55 MORRIS Minor 4-Door $695
'54 FORD Sedan $795
'53 PONTIAC, A-T, R, H $895
'53 AUSTIN Somerset with new motor $595

20 MORE TO CHOOSE FROM
Open nights. EV 5-3043
QUADRA AT PEMBROKE

1959 VAUXHALL SUPER VICTOR sedan, 8,000 miles. Reasonable. Terms. EV 5-1501.

'53 HILLMAN SEDAN, VERY clean. Terms, consider trade. Ph. EV 5-1404.

1953 PONTIAC, MECHANICALLY sound, rubber A 1. Requires paint job. EV 5-6090.

ATLAS USED CARS
428 Cook. Buy 'n' Sell. EV 3-8514

1950 AUSTIN STATION WAGON. Good condition, $325. GR 9-5850.

1950 AUSTIN A-40. TERMS TO REsponsible buyer. GR 8-4192 after 7.

100 CARS FOR SALE

VACATION TIMED

59 HILLMAN
SEDAN, HEATER, LOW MILEAGE $1649

58 Vauxhall
STATION WAGON, HEATER $1799

58 METEOR
RIDEAU 500 2-DR. HDTOP V8, AUTOMATIC, RADIO, POWER STEERING AND BRAKES $2399

55 METEOR
TOWN SEDAN, RADIO, HEATER, AUTOMATIC $1449

57 MERCURY
MONTEREY 2-DOOR HARDTOP, AUTOMATIC, POWER STEERING $2299

57 DODGE
CUSTOM ROYAL SEDAN, AUTOMATIC, RADIO $2299

56 DE SOTO
SEDAN, RADIO, HEATER, AUTOMATIC, POWER STEERING, POWER BRAKES $2199

58 Vauxhall
SUPER VICTOR SEDAN, LOW MILEAGE $1549

54 CADILLAC
COUPE DE VILLE, FULL POWER EQUIPPED, ONE OWNER, LOW MILEAGE $2499

54 HILLMAN
HARDTOP, HEATER $849

55 MERCURY
HARDTOP, FULL POWER EQUIPPED $1799

58 Plymouth
SAVOY
2-DOOR, 6-CYL., HEATER, LOW MILEAGE $1899

57 PONTIAC
2-DOOR HARDTOP, V8, AUTOMATIC, RADIO $2099

54 CADILLAC
COUPE
POWER STEERING, POWER BRAKES $2399

54 MERCURY
SEDAN
RADIO, HEATER $1099

49 FORD
2-DOOR
RADIO, HEATER $199

47 PONTIAC
2-DOOR, HEATER $199

49 PONTIAC
SEDAN
RADIO, HEATER, AUTOMATIC $349

54 DE SOTO
SEDAN
V8, RADIO, HEATER, AUTOMATIC, POWER STEERING $1299

53 BUICK
SEDAN
RADIO, HEATER, AUTOMATIC $849

56 MONARCH
4-DOOR HARDTOP, AUTOMATIC, POWER STEERING, RADIO, LOW MILEAGE $2099

56 FORD
2-DOOR HARDTOP, AUTOMATIC, RADIO $1749

56 DE SOTO
4-DOOR HARDTOP, AUTOMATIC, POWER STEERING AND BRAKES, POWER WINDOWS $2199

56 Plymouth
SAVOY SEDAN, RADIO, HEATER, AUTOMATIC, 6-CYL $1499

56 CHRYSLER
SEDAN, RADIO, HEATER, AUTOMATIC, POWER STEERING, POWER BRAKES $2199

53 AUSTIN
A40 SEDAN $699

54 FORD
SEDAN, HEATER $799

54 DODGE
MAYFAIR SEDAN, RADIO, HEATER, AUTOMATIC $1099

48 Studebaker
SEDAN, HEATER $199

49 MONARCH
2-DOOR, RADIO, HEATER $249

41 NASH
SEDAN, HEATER $99

15-Day Free Exchange
30-DAY 50-50 WARRANTY

Victoria's Chrysler Products Centre
Yates at Cook EV 4-7196

VICTORIA DODGE-DE SOTO LTD.

100 CARS FOR SALE

OLSON'S
Clear the Deck SALE

For the Biggest Car expansion in Victoria's history. $75,000 worth of A-1 Automobiles

All clearly price-tagged for your protection. No hidden charges. No gimmicks. 42 years of honesty and integrity on Yates Street.

59 ZEPHYR, automatic, radio, 8,000 miles $2499
59 PLYMOUTH, automatic, de luxe extras, new $2799
58 CHRYSLER New Yorker, full power equipment $4499
58 PLYMOUTH V-8 Hardtop, radio, one owner $2199
57 METEOR Rideau 500, automatic, power steering and brakes, radio $1999
57 FORD Tudor, a clean car, low miles $1599
57 AUSTIN A-55, one owner $1399

AT OLSON'S
Where you the buyer get the best deal or no deal at all.

56 PLYMOUTH Sedan, real clean $1199
56 METEOR 2-Door $1549
55 TRIUMPH TR 2, a fine sports car $1399
55 ZEPHYR, de luxe extras, A-1 condition $1299
54 METEOR Tudor, two-tone $847
54 PONTIAC, automatic, radio $947
53 CHEV. 2-Door, low miles and clean $797
53 FORD, radio and heater $797

15-Day Exchange
Terms to Suit You
Free Life Insurance
Free Appraisals

TRUCKS TRUCKS
AT OLSON'S

59 FORD ½-Ton with canopy $2199
59 G.M.C. ½-Ton, low miles $2049
58 RANCHERO FORD De Luxe, with radio $2199
57 BEDFORD Van, fine for the small grocery delivery $547
55 CHEV. Sedan Delivery $1099

LAST BUT NOT LEAST
Brand new 1960 Ford Combi. Full 6-passenger ranch wagon. $2295
Including electric clock, turn signals and cigar lighter.

AT OLSON'S
Victoria's most progressive automobile firm. Ford, Monarch, T'Bird, Falcon, Zodiac, Zypher, Consul, Prefect, Anglia and the famous Thames bus and truck line.

1036 YATES
EV 4-1147 - EV 4-1147

Call any of our friendly sales executives for a demonstration at your home.

Leo Hagel EV 6-1720
Carl Bitterman GR 9-3384
Jack Weatherbee EV 4-0881
John Barnes EV 3-0539
Frank York EV 4-1147
Gerry Smith EV 2-6464
Ferd Tadier GR 9-4346
Bert Russell EV 3-4249
Cam Smith EV 3-5971
Bob Faulks EV 3-3674
Ken Darley EV 5-7486
Stew Cumberland GR 9-3758
Hugh Beck EV 2-3202
Lou Guidi EV 2-8638

BASEBALL
June 18 at 2.30 p.m.-7.30 p.m. Pages vs. Woodworth Construction
We need your support.

OLSON MOTORS
1036 Yates EV 4-1147

100 CARS FOR SALE

MORRISON PRICE REDUCTION SALE

PREMIUM CARS

1957
Austin A-50 Sedan
Overdrive, finished in nice sky blue. Morrison price
$1195

1958
Ford Fairlane
Automatic transmission, custom radio, 2-tone. Morrison price
$1995

1959
Chevrolet Bel Air V-8
2-door, fully GM equipped, low mileage. Morrison price
$2595

1960
Chevrolet Impala Sports Coupe
V-8, automatic transmission, 2-tone, showroom condition. Morrison price
$3495

No One ANYWHERE Sells For Less Than Morrison's

1941
Dodge Sedan
Morrison price
$95

1950
Chevrolet 2-Door
Good family car. Morrison price
$195

1953
Meteor Sedan Delivery
Morrison price
$495

1953
Austin
Economy in transportation. Morrison price
$395

SHOP TODAY OR TONIGHT 'TIL 9
10% DOWN ON APPROVED CREDIT

1953
Ford 2-Door Station Wagon
Rebuilt motor. Morrison price
$895

1954
Chevrolet Sedan Delivery
Take a test drive. Morrison price
$795

1955
Chevrolet Sedan
A very popular model. Morrison price
$1295

1956
Pontiac De Luxe 4-Door V-8 Sedan
Automatic transmission, white wall tires, seat covers. Morrison price
$1495

FREE 15-DAY EXCHANGE

MORRISON
Chevrolet - Oldsmobile Ltd.
940 Yates EV 3-1108

HORWOOD BROTHERS
MORRIS — M.G. — WOLSELEY
810 JOHNSON ST. EV 3-6113

54 PONTIAC De Luxe Sedan. Power steering, radio, tinted glass, and automatic. Red and ivory $1095
57 MORRIS 1000 Coach, radio, a local low-mileage car $1095
53 TRIUMPH Mayflower Coach. New clutch and valve grind $275
50 PREFECT Sedan. Low mileage, one-owner car $275

1952 BUICK ROADMASTER, 4-door sedan. Automatic transmission, power steering, custom radio. Good condition. GR 7-2679.

1948 MORRIS SEDAN, GOOD CONdition, privately owned, $95. Call GR 7-6545, evenings.

KARLAND AUTO SALES BUY clean cars. 630 Gorge Rd. Phone EV 5-8523.

'51 VANGUARD, GOOD CONDItion, new seat covers, $225 or offer. 81 Howe. EV 4-6534 after 5.

1954 FORD 4-DOOR. RADIO AND heater, signals. Good condition. No down payment. GR 9-1514.

'49 PONTIAC, NICE FAMILY CAR. $375. See at Trans-Canada Highway at Tillicum.

'57 BUICK 2-TONE HARDTOP, $1,800. GR 9-4234.

100 CARS FOR SALE

SEE THE CAR CHECK THE PRICE AT EMPRESS

SMALL CAR BUYS

56 VOLKSWAGEN, grey $1095
54 ZODIAK Sedan, blue $995
54 AUSTIN Sedan, grey $695
54 AUSTIN Sedan, green $695
51 AUSTIN Station Wagon, green $495
51 AUSTIN Sedan, beige $350
58 VAUXHALL Super Victor, blue $1395
59 FIAT Sports, blue $2495

TRADE FOR LESS AT EMPRESS

54 BUICK Century Hardtop, Dynaflow, radio, green $1395
55 BUICK Roadmaster Sedan, Dynaflow, radio, power steering power brakes, power windows, one owner $1875
57 BUICK Special Sedan, Dynaflow, radio, grey $2295
57 BUICK Century Hardtop, Dynaflow, radio, power steering, power brakes $2695
58 BUICK Special Sedan, Dynaflow, radio, blue $2595
59 BUICK Le Sabre Sedan, Dynaflow, radio, power steering, power brakes, blue and ivory $3295

30-DAY EXCHANGE TO GUARANTEE YOUR SATISFACTION

56 MERCURY Hardtop, automatic, radio, blue $1895
54 BUICK Super Sedan, Dynaflow, radio, power steering, brakes, blue $1295
56 PLYMOUTH Sedan, blue and ivory $1295
52 BUICK Hardtop, automatic, radio, green $895
59 PONTIAC Strato-chief Sedan, green $2495
59 PLYMOUTH Sedan De Luxe, red and white $1695
59 PLYMOUTH Savoy Sedan, Cordova brown $1695
57 MERCURY Sedan, automatic, radio, power steering, power brakes, green $2395
55 DODGE Hardtop, automatic, gold $1395
57 PONTIAC De Luxe Sedan, automatic, green $1795

GOOD SELECTION LOW PRICE

51 METEOR Sedan, red $395
51 MERCURY Sedan, black $525
52 MERCURY Sedan, red and ivory $595
52 STUDEBAKER Coupe, beige $395
53 STUDEBAKER Sedan, brown $395
51 BUICK Sedan, radio, green $595
50 PONTIAC Sedan, green $495
50 PONTIAC Sedan, blue $495
49 PONTIAC Sedan, green $295
52 DE SOTO Sedan, yellow $495
47 PONTIAC Sedan, radio, grey $195

PAYLOADERS

57 BEDFORD Panel, brown $695
56 METEOR Sedan Delivery, green $995
53 CHEV. Sedan Delivery, green $695
47 DODGE Dump truck $250
47 CHEV. Tank Truck, complete $675
46 MERCURY Flatdeck $275

Many More From Which To Choose Your Car. Don't Delay Call Today For A Good Deal And A Good Deal More

EMPRESS MOTORS
Fort at Quadra

DOMINION MOTORS LTD.
Studebaker - Packard
ARENA WAY
OPPOSITE B.C. ELECTRIC
SALES & SERVICE
Blanshard and Cormorant
Phone EV 5-5012 or EV 5-6132

58 EDSEL Pacer 4-Door Sedan, one owner, automatic, power steering, radio, other equipment $2,295
56 PLYMOUTH Sedan. 6-cyl., automatic, top shape $1,195
52 JEEP Station Wagon, 4-wheel drive, clean. Good mudgrip tires, throw out free wheel front axle $995
56 METEOR Sedan. Radio, automatic $1,495
1949 FORD Cpe, good condition, $395
1948 PONTIAC Chieftain (6) $295
48 DODGE 7-Pass. Sedan $495
54 VAUXHALL, in immaculate condition throughout $895
50 ROVER, excellent condition $595
53 AUSTIN Station Wagon, Radio $595
51 MAYFLOWER, Radio $395
50 VAUXHALL Sedan $395

'59 VOLKSWAGEN DE LUXE, seat covers, undercoating, radio, A-1 condition, 12,000 miles, one owner. Best offer. EV 5-7330.

'53 DODGE SEDAN, TOP SHAPE, first $500 takes it for quick sale. EV 2-3798.

'58 VOLKSWAGEN PICKUP, GOOD shape, low mileage, $985. EV 5-9845 after 5 p.m.

$190. AUSTIN A-50 SEDAN, SUNshine roof and heater. 1390 Richardson. EV 3-9629.

1951 BUICK SUPER SEDAN, AUTOmatic, fully equipped, low mileage, excellent condition, $745. GR 9-1215.

100 CARS FOR SALE

PLIMLEY AT 1010 YATES

60 ROVER 3-Litre 4-Door Sedan $4495
60 RAMBLER American 2-Door $2852
59 AUSTIN A-40 2-Door Sedan $1395
58 AUSTIN A-55 Manumatic 4-Door $1395
58 VAUXHALL Super Victor 4-Door $1495
58 AUSTIN A-55 with overdrive $1595
57 AUSTIN A-55 4-Door Sedan $1395
57 MORRIS Minor 1000 Convertible $1195
57 HILLMAN Minx 4-Door Sedan $1495
56 CONSUL 4-Door Sedan $1095
56 VOLKSWAGEN De Luxe Sedan $1095
56 AUSTIN A-90 Six 4-Door Sedan $1495
56 VAUXHALL Cresta Six 4-Door Sedan $1395
56 FORD V-8 2-Door Standard V-8 $1195
56 DODGE Regent 4-Door Std. Coupe $1495
51 STUDEBAKER Coupe, maroon, with heater, signals, overdrive $395
54 PONTIAC 6-Cyl. 4-Door, two-tone, radio, heater, signals, new tires $1095
54 FORD 2-Door, Customline, standard transmission $995
56 FORD Fairline Convertible, radio, two-tone, continental tire kit $1995
52 FORD Customline, standard transmission, heater, signals. Very clean. Low mileage $695
53 AUSTIN Somerset. Heater, defroster, signals $495
53 CADILLAC Fleetwood, 4-dr., fully equipped $1895
53 PLYMOUTH Suburban station wagon, std. trans., overdrive, radio $1145
52 ROVER 75, heater, defroster. Luxury for $645
52 STUDE. Champion 6-cyl., OD, heater, signals $595
52 FORD Customline, 2-Dr., V-8, radio, two-tone $595
51 STUDEBAKER Coupe, std. trans., overdrive, heater, defroster $545
51 NASH Statesman, std. trans., heater, signals, fully pulmanized $545
51 CHEVROLET 2-dr., 6-cyl. Excellent condition $495
51 FORD Custom V-8, 2-dr. $250
50 STUDEBAKER Champion, 6-cyl., heater, signals, overdrive $395
50 DODGE 2-dr., heater, defrosters $245
50 PONTIAC De Luxe. A real gem $595
50 PLYMOUTH 2-Dr. Coupe, heater, defrosters $395
49 MERCURY 4-Dr., V-8. Radio, heater, signals $150
49 MORRIS OXFORD. Heater, signals, lic. $250
49 FORD V-8, 2-Dr., heater, etc. $225
40 CADILLAC Coupe, std. trans., heater, signals $295

"Where Courtesy and Service Is Our Business"
1010 YATES, EV 2-9121

NO DOWN PAYMENT
(ON APPROVED CREDIT)

47 MONARCH Sedan, runs well $100
50 VANGUARD Sedan $100
50 HILLMAN Minx. Clean car $195
50 METEOR Sedan. Custom model $195
50 STUDEBAKER Sedan $195
50 FORD Sedan, tutone paint $225
50 CHEVROLET Tudor, radio $395
51 BUICK Sedan, custom radio $395
53 VAUXHALL Velox, 6-cyl. model $495
53 PLYMOUTH Sedan, custom model $595

ENSIGN MOTORS
Burgward-Peugeot
SALES SERVICE PARTS
2017 QUADRA ST.
OPPOSITE CURLING RINK
OPEN EVES PHONE EV 5-5612

ROYAL AUTO SALES
Quadra and Johnson

56 FORD Sedan, immaculate $1,495
53 FORD, automatic, radio $735
47 OLDS $195
57 METEOR Rideau "500" $1,995
55 CHEV "6" 2-Dr., AT, R, H $1,395
51 OLDS, A.T., R and H $495
55 CADILLAC de Ville $2,695
55 PONTIAC Sedan V-8 $1,495
56 VOLKSWAGEN $1,095
56 VOLKSWAGEN $1,475
55 METEOR, heater $1,295
56 MONARCH Hardtop $1,995
56 LINCOLN Hardtop $2,995
56 FORD Wagon $1,895
57 PONTIAC Tudor $1,695

EV 4-2511 Open Eves

49 CHEV $250
58 INT. PICKUP $1,850
53 PONTIAC $700
53 FORD $700
50 STUDE $250
59 CHEV $2,400
57 DODGE $2,200

Dealer for NSU Prinz
MOONEY & SONS
938 Fort Street EV 3-4177

SNAP — CUSTOMIZED 1950 FORD coupe for ½ its value. Phone after 5 p.m., GR 9-2238.

NOTHING DOWN, WHOLESALE PRICES. ART'S CAR SALES, BURNSIDE AT HARRIET.

1950 CHRYSLER SEDAN, GOOD running condition, $400 or best offer. EV 2-5248.

1949 DE LUXE PONTIAC, RADIO, heater, sun visor. Recently overhauled. $395. GR 7-3463.

1957 BEAUTIFUL DODGE ROYAL, fully automatic. EV 3-8901.

100 CARS FOR SALE

TELMAC SMALL CARS

57 BORGWARD Stn Wgn $1,995
56 TR Sports $1,695
58 VOLKSWAGEN 2-Door $1,345
56 AUSTIN Sedan $1,295
55 OXFORD Sedan $1,145
55 VANGUARD Sedan $995
53 ZEPHYR Sedan $945
53 VAUXHALL Sedan $845
56 OXFORD Pickup $795
53 HILLMAN Sedan $645
53 AUSTIN Sedan $595
54 ANGLIA Tudor $495
52 AUSTIN Somerset $395
51 HILLMAN Sedan $345
51 TRIUMPH 2-Door $345
50 OXFORD Sedan $295
49 HILLMAN Sedan $125
51 PREFECT Sedan $95

NO MONEY DOWN
FIRST PAYMENT 1st AUGUST
UP TO 36 MONTHS TO PAY
Telmac's exclusive credit arrangements allow the budget-minded to eliminate the down payment problem entirely. Buy your small car on convenient monthly payments alone—on terms by Telmac.

56 Velox—A-95 Austin—48 Morris
58 Metro—52 Commer—51 Prefect
55 Oxford—57 Hillman—53 Zephyr
56 Austin—55 Vauxhall—55 Metro
59 Jaguar—58 Vauxhall—52 Prefect
54 Metro—51 Vang'rd—52 Triumph
52 Oxford—54 Vauxhall—58 Ensign
55 Minor—57 Borgward—55 Austin
58 T'bird—56 Vauxhall—56 TR-3
52 A-70—50 Vanguard—57 Austin
54 Austin—50 Hillman—52 Oxford
54 Metro—53 V'guard—51 Triumph
52 Jaguar—55 Vanguard—51 Minor
53 Minor—56 Borgward—56 Oxford
52 XK120—52 Hillman—53 Consul
55 Morris—49 Vauxhall—49 Austin
54 Consul—54 Hillman—54 Morris
50 A-70 — 53 Vauxhall — 58 Victor
56 Cresta—54 V'guard—A-70 Austin
49 Morris—56 Standard—51 Rover
53 Triumph—55 H'man—A-90 Austin
55 Consul—49 Hillman—48 Morris
54 Anglia—51 Oxford—55 Zephyr
53 Jaguar—53 Hillman—55 Oxford
49 Prefect—57 Volkswgn—50 Morris
48 Austin—49 Vanguard—52 Morris
51 Morris—56 V'guard—54 Jaguar
50 Oxford—51 Hillman—53 Austin
50 Austin—50 Vauxhall—52 Austin
53 A-70—52 Vanguard—56 Morris

Remember—Telmac is an exclusive Small Car Motormarket, specializing in the very best possible product obtainable — with a guarantee that will give you far better driving security for months and months.

TELMAC
SMALL CAR MOTORMARKET
844 Fort EV 5-5441
OPEN EVENINGS
Fri. till 10 p.m.
Sat. till 9 p.m.

Hillman, Sunbeam, Rambler, Rover
Jameson Motors Ltd.

56 DODGE Regent Sedan, automatic, very clean $1395
56 STUDEBAKER Champion Sedan, radio. Special price $995
53 METEOR Sedan, one owner. Good value at $745
55 RAMBLER Sedan, a real economy car. See this $1095
53 NASH Rambler Sedan, with radio, heater. Reduced to $695
57 RAMBLER De Luxe Sedan, one owner. A real buy $1695
53 OLDSMOBILE Super 88 Sedan, power steering, radio $995
54 MONARCH Sun Valley Hardtop, fully equipped $1295
60 TRIUMPH Herald, 2,000 miles, like new $1695
59 ZEPHYR Convertible, 10,000 miles, automatic top. A real buy $1995
52 PONTIAC De Luxe 4-Door Sedan, very clean $545
54 HILLMAN Hardtop, one owner. See this $745
57 HILLMAN De Luxe Sedan, one owner $1195

Walt Reid, EV 2-6574
Bert Saxon, EV 5-1571
Les Collier, EV 4-0261
OPEN EVENINGS, EV 4-8353

JAMESON MOTORS LTD.
740 Broughton St., Victoria, B.C.

BEDFORD MOTORS

"3 ECONOMY CARS"

54 VAUXHALL Sedan, 6-cylinder, a one-owner car with very low mileage, top condition throughout. Generous terms on this dandy $980
55 PREFECT Sedan, metallic green, real economy with this 4-cylinder British Ford. Use the old jalopy as your down payment $895
50 AUSTIN Sedan, exceptional condition, finished in a beautiful gun metal grey metallic. A dependable second car $340

WARRANTED CARS
GENEROUS TERMS
FAIR TRADE ALLOWANCES

BEDFORD MOTORS
"THE HOME OF FAMILY CARS"
BUS., EV 5-3931
Art Bedford, GR 7-3019
Reg Midgley, EV 5-6316
Corner Quadra and Pandora

K-M MOTORS
950 YATES

57 CADDY CPE, $3995
58 Dodge Wgn, $2399
60 Stude 8 Lark, $2899
58 Chev 6 wagon $2349
58 Chev Sed Del $1799
56 Dodge Sedan $899
55 Prefect Sedan $699
53 Chev Coach .. $749
53 Ford 8 Sedan $799
55 Chev Sed Del $999
50 Austin Sedan $199
47 Ford Sedan $99

EV 2-5822

1958 VAUXHALL VICTOR. WILL take trade and terms. GR 8-4192 after 7.

1950 VANGUARD SEDAN. COULD arrange financing. Ask for Jack, EV 5-1405.

'53 JAGUAR MARK VII. EXCELlent condition. Take small car trade and terms. EV 5-1405.

1958 VAUXHALL VICTOR. CAN accept trade and arrange financing. For appointment, EV 3-0943.

'49 FLYING STANDARD. COMpletely overhauled. Leaving town, must sell. What offers? EV 3-7577.

KARMANN - GHIA, 1958, RADIO white wall tires, excellent condition. $1,850. GR 7-6554.

1957 BLACK CHEV. AUTOMATIC, radio, excellent condition, $1,695. 4260 Cedar Hill Road.

'59 CHEV. 6 TWO-DOOR, RADIO, etc. 10,000 miles, $2,195. Trade. GR 9-5774.

100 CARS FOR SALE

NATIONAL MOTORS
VICTORIA'S EXCLUSIVE IMPORT DEALER

Clearance Sale

54 BUICK 2 Hardtop. Radio, heater, automatic, power brakes and steering. Reg. $1,595. Now $1250
55 PLYMOUTH Sedan. 6-cyl. Tutone. Reg. $1,195. Now $995
50 METEOR 2-Door. Heater. Regular $495. Now $295
53 WILLYS 2-Door. Radio, heater. Regular $695. Now $495
50 STUDE 4-Door. Heater. Regular $395. Now $295
53 PONTIAC 4-Door. Radio and heater. Regular $895. Now $695
53 DE SOTO 4-Door Sedan. Radio, heater, automatic. Reg. $1,095. Now $895
57 BUICK Roadmaster 4-Door Hardtop. Full power, A-1. Only $2695

40 More To Choose
30-Day Exchange
Written Warranty

60 Fiat Wagon	59 M6 Sedan
59 Fiat 1100 4-Door	59 Morris Convt
56 Standard 10	58 Sunbeam Rapier
59 Fiat Abarth	56 Volks
55 Volkswagen	56 Standard 10
55 Vauxhall	53 Vauxhall
57 Hillman	49 Austin
55 Austin	59 Rootes Gazelle

All Trucks At Wholesale

Come In And Browse

Mercedes-Benz
Rootes-Gazelle
Fiat-DKW
Triumph TR III

Open to 9 p.m.
819 Yates EV 4-8174

SPEEDWAY MOTORS
VOLKSWAGEN DEALER
971 Yates at Vancouver St.
EV 5-2415

YOUR CHOICE
$195 — $245
Good Transportation

51 DODGE Sedan, radio
50 DODGE Sedan, radio
52 PLYMOUTH Sedan, radio
52 DODGE Sedan, radio
47 MERCURY Coupe
47 FORD Sedan
51 HILLMAN
51 PREFECT
47 WILLYS Station Wagon
48 FORD

ROYAL AUTO SALES
Quadra and Johnson

56 FORD Sedan, immaculate $1,495
53 FORD, automatic; radio 795
47 OLDSMOBILE Sedan 195
55 CHEV "6" 2-Dr, AT, R, H 1,395
51 OLDS, A.T., R and H 495
55 CADILLAC De Ville 2,695
55 PONTIAC Sedan V-8 1,495
55 VOLKSWAGEN 1,095
58 VOLKSWAGEN 1,495
56 MONARCH Hardtop 1,995
56 LINCOLN Hardtop 2,995
59 METEOR Montcalm, loaded 2,895
56 PLYMOUTH V-8 Sedan 1,495
53 AUSTIN 495
52 De SOTO V-8 Sedan 695
56 DODGE Pickup 1,095

EV 4-2511 - Open Evenings

WHOLESALE, $595. NOTHING DOWN, $42 MONTHLY, 1953 METEOR. NOTHING DOWN, $43 MONTHLY, 1954 PLYMOUTH, $785. ART'S CARS, BURNSIDE AT HARRIET.

1951 HYDRAMATIC CHEVROLET 5-passenger coupe. Radio, heater, good tires, low mileage, very clean. $595. EV 4-4928 eves., Sat. and Sunday.

MAYNARD'S
CASH CAR AUCTIONS
If you want a reasonable price we will turn it into cash.
731 JOHNSON EV 4-592 , EV 4-1621

1955 VANGUARD SEDAN, EXCELlent condition. Will accept trade. Financing arranged for responsible party. Lorne Klohn, EV 5-1404.

1949 FORD, GOOD TRANSPORTAtion and rubber. Best offer takes. GR 7-2582.

1950 AUSTIN, $125 OR BEST offer. 969 Tattersall Drive.

'52 CHEV. COACH, RADIO, HEATer, $575. Leaving country. EV 4-1814.

'55 OLDSMOBILE HARDTOP. Black. EV 4-8374.

1950 OLDS SEDAN, $175. EV 5-4741.

100 CARS FOR SALE

CREAM OF THE CROP
TOP VALUES IN TOP CARS

58 PONTIAC Safari Station Wagon, 6-cylinder, automatic, radio, low mileage $2495
58 FORD Custom Tudor, 6-cyl., very smart economy car $1925
57 DODGE Regent Sedan, V-8, standard trans., like new $1645
55 DODGE Tudor, 6-cyl., was doctor's family car $995
52 CHEV. Sedan, ideal low-cost transportation $575

SMALL CARS

56 HILLMAN Sedan, radio, two-tone, well-kept car $1095
53 ZEPHYR 6, a blue beauty in excellent condition $895
49 VANGUARD Sedan, new tires, very clean and reliable $295
49 AUSTIN Sedan, clean, ideal second car $245

54 Dodge Sedan, automatic $1,095
54 Ford Tudor, radio, 2-tone $895
51 Chrysler, automatic, radio $695

A & A CARMART
2644 Quadra, nr Hillside. EV 6-2712

MIDTOWN AUTO SALES LTD.
837 Yates EV 6-1023

58 FORD Sedan $1,995
58 FORD Sedan $1,995
57 PONTIAC Sed. Del. $1,295
59 ZEPHYR Sedan $1,995
57 PONTIAC 2-Dr., R, H $1,495
56 DODGE Pickup $1,095
50 GMC Pickup $395
50 FORD Panel $295
51 CHEV 2-Dr. $495
59 ZEPHYR Sedan $1,995

We Trade Up or Down
Open Till 9 P.M.
EASY TERMS

REDUCED PRICES

52 VANGUARD Sedan $295
50 PLYMOUTH 2-Door, only $295
52 MAYFLOWER, a nice small car $245
50 FORD Sedan, today's best buy $295

MASTERS MOTORS
815 View EV 3-3541

ZEPHYR ZODIAC
Late 1955, 19,000 miles. One owner. Top shape. Going for $1,375. No trades. GR 7-1600.

For Quick Returns
LUND'S
CAR AUCTIONS
926 FORT ST.
Phone for particulars EV 6-3306

ONE-OWNER 1952 AUSTIN A-40 Devon sedan, original immaculate condition, extremely low mileage. No triflers, please. $475. GR 7-6337.

1956 VAUXHALL CRESTA, LOVELY car. Whitewalls, radio. Will accept trade and arrange financing. Jack Curry, EV 5-1404.

51 CHEV SEDAN, LOW MILEAGE. Nothing down, $30 per month. Full price $595. Karland Auto Sales, 630 Gorge Rd. E. EV 5-8523.

51 DODGE, NEW PAINT, NOTHing down, $28 per mo. Full price $450. Karland Auto Sales, 630 Gorge Rd. E. EV 5-8523.

1956 DODGE REGENT 2-DOOR Hardtop, automatic, V-8, radio, heater, whitewalls, 1 owner. Must sell this week. $1,385. EV 4-6392.

50 MERCURY, RADIO, HEATER. Nothing down, $28 per mo. Full price $450. Karland Auto Sales, 630 Gorge Rd. E. EV 5-8523.

46 CHEV, NOTHING DOWN, $12 per mo. Full price $175. Karland Auto Sales, 630 Gorge Rd. E. Ph. EV 5-8523.

53 CHEV BEL AIR, NOTHING down, $38 per mo. Full price $895. Karland Auto Sales, 630 Gorge Rd. E. EV 5-8523.

WHOLESALE $385. 1951 PONTIAC. NOTHING DOWN, $29 MONTHLY. 1947 MONARCH, $75. ART'S CARS, BURNSIDE AT HARRIET.

LEAVING FOR CALIFORNIA. '52 Meteor, excellent shape. Best offer accepted. Small down payment. EV 4-9388. GR 7-3976.

SEE US - GOOD USED CARS
SAUNDERS & HITCHMAN
2040 Cadboro Bay Rd EV 2-4584

'49 FORD 4-DOOR SEDAN, GOOD model, good shape, $165. Anytime, 2009 Cook St.

SACRIFICE SALE
1952 Ford automatic, $495. Terms. EV 5-7407.

1948 PONTIAC, AUTOMATIC, OUTstanding. Can arrange terms. Ph. EV 5-6555.

1953 VANGUARD, ALWAYS KEPT in top condition; custom radio. Terms to reliable party. EV 3-0943.

1956 MORRIS OXFORD PICKUP, good condition. Phone Lorne Klohn, EV 5-1404.

1959 TR3, EXCELLENT CONDItion, 8,000 miles. Phone EV 3-1232.

'51 AUSTIN A-40, CLEAN CAR, $295 for quick sale. EV 3-4701.

Winning Contract

By HOWARD SCHENKEN and RICHARD L. FREY

The object of the bidding is to get to the proper contract while giving partner a maximum amount of information and your opponents a minimum. This is not easy, as the enemy also have ears. However, there comes a time in many bidding sequences when giving further information is wasteful. When you are sure you know what the right contract is, just bid it! Good opponents have a nasty habit of making devastating leads when they know too much.

Vul: None

NORTH (D)
♠ A 3 2
♡ A 10 9 4
◇ A Q J 10 6
♣ 10

WEST
♠ J 5 4
♡ 6 3 2
◇ 8 7 5
♣ Q 9 7 2

EAST
♠ K Q 9 7
♡ 8 7
◇ 9 3 2
♣ A 6 5 3

SOUTH
♠ 10 8 6
♡ K Q J 5
◇ K 4
♣ K J 8 4

The bidding:

North	East	South	West
1 ◇	Pass	1 ♡	Pass
3 ♡	Pass	4 ◇	Pass
4 ♠	Dbl.	Pass	Pass
6 ♡	All Pass		

Opening lead: ♠ 4

South's four diamond bid was very descriptive. It was a slam try and inferentially denied either black ace. North should have bid six hearts immediately instead of giving the opponents a chance to make a lead-directing double.

South won the spade ace, and drew three rounds of trumps, followed by five rounds of diamonds on which he pitched two spades and a club. Now the singleton club was led from dummy.

At this point, East should be counting declarer's tricks. He can count five heart tricks (the three that have been taken and the remaining two which declarer can make separately), five diamonds and one spade — or a total of eleven. If South has the club king, the defence is through unless he has the jack as well. In that case, declarer must guess the location of the missing club honors if East ducks the club lead—quickly. This hand presents an interesting exercise in counting — something that should be routine for any serious player of the game.

Notice that with the normal club lead, the hand is an absolute laydown.

(Released by The Associated Newspapers)

101 FOREIGN IMPORT AND SPORT CARS

1955 AUSTIN-HEALY 4-CYLINDER $1,950. New transister radio, new Michelin X tires, white walls, dual exhaust, new transmission, 31,000 miles. Red. Never been raced. 2-owner car. Condition as new. Call between 3 and 7 o'clock. Ask for John. EV 3-3219.

TRIUMPH TR 3, '57, EXCELLENT condition, 24,000 miles. Duncan 1252.

'56 TRIUMPH, '59 MOTOR, RADIO and heater. EV 4-1740.

106 TRUCKS

CRABB'S
Buy and Sell
If You Want a Good Truck, See Me Today
¾-Ton GMC Flatdeck $195
Gorge nr Roundabout EV 4-2166

'49 ½-TON DODGE PICKUP, nothing down, $12 per mo. Full price $195. Karland Auto Sales, 680 Gorge Rd. E. EV 5-8523.

'59 MERCURY ½-TON 6x8 BOX like new. $1,995. See at Trans-Canada Highway at Tillicum.

'51 FORD PICKUP. GOOD CONdition; will finance. EV 5-2142, GR 7-2844.

107 PARTS, TIRES AND ACCESSORIES

Your Car's "heart" is the "BATTERY"
For a strong sure start every time get an "ACME"
6-VOLT EXCHANGE ... $10.00
12-VOLT EXCHANGE ... $16.50
FRANCIS BATTERY & TIRES LTD.
RETREADING SPECIALISTS
1412 Quadra Street EV 3-7032

RETREADS
Will save you at least
½ THE PRICE
Of a new set of tires.
VICTORIA TIRE LTD.
Govt. at Herald EV 2-6184

½-TON PICKUP, BOX AND FENDers, complete, in A-1 condition, for '55 Chev. Apply OK Tire Store, Hillside at Fifth.

JUST ARRIVED, NEW STOCK small car tires, $10 exchange. Gavin Jack, 1317 Quadra. EV 3-0331.

CLARKE'S AUTO PARTS, 3207 Douglas. Used parts for cars and trucks. EV 3-8041.

CUSTOM BUILT SEAT COVERS while they last $14.95. Sandy's Auto Parts, 1023 View. EV 5-4478.

NEW MUFFLERS, $4.95 EACH, DIScontinued lines. Sandy's Auto Parts, 1023 View. EV 5-4478.

LANGFORD AUTO WRECKERS 1071 GOLDSTREAM GR 8-2869

HAPPY VALLEY AUTO WRECKers, 641 Latoria Road. GR 8-3195.

RADIO—GM CUSTOM CAR RADIO, 1941 model, working. GR 7-3263.

'41 FORD PARTS FOR SALE, cheap. GR 9-3727.

ENGLISH CAR WRECKING I.G.M. 420 Bay St. EV 6-1813.

108 AUTO REPAIRS AND SERVICE

ABSOLUTELY FREE
Mondays, Tuesdays and Wednesdays in June
Grease Job ($2 Value) with every Oil Change
HI-WAY STANDARD SERVICE
Colwood Corner GR 8-9089
Open 7 a.m. to 10 p.m. Daily

MOONEY'S FOR FENDER REpairs, auto paint spraying, tailor made seat covers, frame straightening, wheel alignment. 937 View St. 978 Fort.

CRANKSHAFTS GROUND In Your Car (all makes) TELMAC SERVICENTRE Small Car Repair Specialists 800 Yates EV 6-2322

EXPERT BODY WORK, TUNE-UP alignment and brake repairs. Victoria Dodge-De Soto Ltd. 1061 Yates. EV 4-7196.

FAST TOP QUALITY RADIATOR repairs, body work and painting at Morrison Chevrolet Oldsmobile Ltd., Yates at Quadra. EV 3-1106.

IMPORTED CAR SPECIALIST Hilliard Arena Service, opp. Arena EV 3-7811

BRITISH CAR SPECIALIST Yarwood, 2620 Rock Bay. EV 2-6711

109 AUTO BODY WORK AND PAINTING

SPECIAL
Make your old car look new with Morneau Bros. paint. 1860 Island Highway at rear, Colwood Corner. GR 8-2126.

110 AUTO FINANCING AND INSURANCE

FINANCING
Monthly Payment Plan
Local capital, 35 years' experience, prompt service, reasonable rates and terms. Cars, trucks, industrial, office and household equipment financed. Investigate our plan. Enquiries welcome.
Island Finances Limited
762 Fort St. Phone EV 4-6831

CAR BUYERS
Before you buy your new or late model used car, see us about our low cost financing service, available for either dealer or private sales.
A. M. TAYLOR SPITTAL
831 FORT ST.

111 TRAILERS AND TRAILER CAMPS

BOB'S TRAILER SALES
Here now, by Aristocrat—16' at the price of most 15s. Twin divans, thermostat oven, pressure water, ice or butane, electric brakes. $1,645 to $1,845. New design Aristocrat Loafer here seen, $1,045.
BOOKING RENTALS NOW
EV 2-5647 EV 6-3623
HIGHWAY 1, AT HARRIET

TRIANGLE TRAILER SALES LTD.
12' Trailer, new ... $995
15' Trailer, new ... $1,495
8' camp coach, new ... $1,350
18' cabin cruiser ... $1,495
Complete selection of mobile homes. Both new and used, 8' and 10' wides. 7½ miles north on Highway No. 1. Phone GR 8-3921, res. EV 4-8456.

SILVER LINER CAMPTRAILER. The new revolutionary collapsible trailer with all-steel top. Living area 10'x6'6". Place your order now and enjoy your vacation in comfort. Easy terms. For further information phone GR 9-2260 or write FINERTY'S SARATOGA BEACH Campbell River, B.C.

'58 FLEETWOOD LUXURY MObile home, 41'x8'. Sleeps 7. Immaculate condition. Fully furnished. Will take late model car as part payment. Financing can be arranged. Apply 1455 Craigflower Rd. EV 4-2511.

25-FT KIT HOUSE TRAILER, COMplete with water closet and shower, $2,500. Can be seen at Sooke Plumbing and Heating, Sooke, B.C. Phone 141.

FOLDING CAMPER WITH trailer or separately for any ½-ton, aluminum roof extends from 6 ft. to 3½ ft., propane equipped, complete unit $350. Phone EV 2-2620.

FOR SALE, CAMPING TRAILER with interchangable utility box, takes double mattress, water tank, lights, licenced, $275. GR 4-1751.

MUST SACRIFICE, 16' HOUSE trailer, as is. Stove, sink, brakes, good tires, $325. 4 Alma Place.

FOR RENT, 16-FT. TRAILER, sleeps 4 to 5. GR 9-3424 after 5 weekdays. (Book early).

37'x8' FLEETWOOD TRAILER, immaculate condition. GR 8-3750.

27-FT. RICHARDSON FOR SALE, trade or rent. GR 9-4588.

111 TRAILERS AND TRAILER CAMPS

HI LO TRAILER SALES LTD.
Rent and lease of Industrial and Office Mobile Trailer Units, fill emergency needs on the job. An example: at the new Government Ferry Terminal, we bridged the gap for office accommodations due to incomplete construction by moving 600 sq. ft. of offices on wheels into position in less than 24 hrs. notice.
These were Bluebonnet Coaches Industrial and Office Reserve Trailers, an associate of Hi-Lo Trailer Sales Ltd. Victoria. Original and oldest Mobile Home dealers.
The biggest Mobile Home at the most modest prices anywhere. Lovely, well-built, easy-towing, eye-appealing California built Coastline vacation units. Equalizer hitches, complete line of trailer parts and supplies. Propane gas bottle filling station. Propane gas equipment. Trailer repairs. Tow Trucks. Trailer Parks.
PHONE GR 8-2514
Corner Trans-Canada Highway and Millstream Road

TRAILER ACCESSORIES
Couplings — Connectors
Wheels — Tires — Tubes
Lights and Reflectors
Bring Us Your Problems
We Can Help You
D & D TIRE LTD.
VICTORIA AND DUNCAN

FOR BETTER BUYS IN BETTER TRAILERS, SEE
TOTEM TRAILER SALES
Your Island Dealer For ROLLO-HOME & GREAT LAKES
Phone GR 8-1041

TWO-BEDROOM HOUSE TRAILER; low down payment; excellent condition. GR 8-3384.

40' x 8' 1952 PAN AMERICAN trailer, 2 bedrooms. Trade or sell. Offers. GR 5-2356.

112 CAPS AND TRUCKS WANTED

MORE GUARANTEED
We're specialists in small cars of all types and have a clientele that allows us a quick smaller profit volume turnover on good, well-kept economy automobiles.
See every other dealer first if you wish, get their offer, then come to "Telmac" prepared to sell your car for far more cash than anyone can offer — guaranteed.
CONSIGNMENT CARS ACCEPTED
5% ONLY 5%
TELMAC
Small Car Motormarket, 848 Fort

QUICK CASH FOR GOOD CLEAN CARS
REGAL MOTORS
847 Yates EV 2-7411

IMMEDIATE APPRAISAL NO DELAY — EV 6-2712.
Best Cash Price For Your Good, Clean Car
A & A CARMART
2644 Quadra Opp. Safeway

SELLING? SEE ART'S CAR SALES BURNSIDE AT HARRIET

115 MOVING AND HAULING

YOU-DRIVE TRUCKS
Pickups, panels, 1 and 2-ton moving vans with ramp and rear doors, fridge dolly, Flatdecks and dump trucks. Only personal driver's licence required.
AVIS RENTS ALL
Types of Cars and Trucks
800 Douglas Street EV 3-2131

FERRIDAY'S TRANSFER
Local and Long-Distance Moving
642 Queens Ave. EV 2-5311

116 HOTELS

Ritz Hotel, 710 Fort St.
FURNISHED APARTMENTS AND ROOMS — EV 3-1021
Elevator Service Permanent Transient

BEVERLEY HOTEL
In city centre. Moderate rates, housekeeping rooms. TV in lounge. Transient and permanent guests. 724 Yates. Phone EV 4-0611.

118 VACATION GUIDE

PARKSVILLE — 21' HOUSE trailer facing beach. Available June 24 to September 11. EV 2-6735, between 4 and 6.

RAINBOW BEACH, BOOTH BAY. Housekeeping cottages. Tennis, boats, warm swimming. Ganges P.O. Phone 74M.

TOURIST NICE BEDROOMS, breakfast optional. Parking space. 1120 McClure. EV 3-3807.

120 ROOM AND BOARD

WILLOUGHBY GUEST HOME, 90 Linden (annex). Vacancy on main floor for elderly lady or gentleman. Excellent food, home care when needed. Near ocean front, Beacon Hill Park and bus. Be at home away from home. EV 5-5321.

GLEN ROSA VILLA, 644 LINDEN. Gracious home for elderly guests, single or double accommodation, with bath. Reasonable rates. EV 2-4342.

GREEN GABLES REST HOME—Home away from home for elderly folks; best of care, reasonable rates; close in. EV 6-1623.

LARGE, CLEAN BED-SITTING room, board optional. Gentleman preferred. 820 Craigflower Road. EV 5-6516.

EXCEPTIONAL BOARD AND room, 2 businessmen or women; attractive home, central, parking, TV. EV 4-4458.

ATTRACTIVE ROOM, EXCELLENT food, TV, businessman or girl. Ph. EV 5-7189, if out GR 9-5742.

ELDERLY GENTLEMAN, SINGLE room, near transportation. 2860 Graham St.

EXCELLENT LOVING CARE, 24 hours, for elderly person. Tray service and TV. EV 5-9675.

ELDERLY LADIES, PRIVATE room with full board near Dallas. EV 5-6550.

WORKING GIRLS, TWIN BEDS OR single. Near park, sea, Parliament Buildings. EV 2-0773.

CLEAN ROOMS, GOOD BOARD, lunches packed, laundry. Close to town. Fairfield area. EV 3-0420.

BOARD, ROOM AND CARE FOR elderly person. EV 4-6534.

GOOD ROOM AND BOARD FOR young man. EV 3-3654.

ROCCABELLA, SINGLE ROOM with full board. EV 5-9080.

CRAIGDARROCH AREA, RETIRED or business person. EV 4-5551.

CRAIGMYLE, 1037 CRAIGDARroch. Hot and cold water. EV 5-9031.

ROOM AND BOARD IN CATHOLIC home. Businessmen. EV 2-5295.

ROOM AND BOARD, PHONE EV 5-8966, after 6.

REASONABLE ROOM AND BOARD for girls. EV 3-3749.

SINGLE OR SHARING, GOOD food, waterfront, near city. EV 3-3690.

ABERDEEN HOTEL, EV 4-3742. Ground floor, private bath. Central.

WILL BOARD CHILDREN AS PART of the family. EV 5-8181.

VACANCY FOR ELDERLY LADY, 24-hour supervision. EV 4-1750.

PLEASANT HOME, EXCELLENT meals. EV 2-8776.

121 ROOMS TO RENT

SLEEPING ROOM FOR SINGLE gentleman. Fully furnished, with sink and hot and cold water. Heat, light and water included. $20. Call HOMER SMITH at EV 5-6741. Northwestern Securities of Victoria Ltd.

SAILOR (NADEN)
Well-furnished semi-basement room. Private toilet, hotplate optional. Laundry facilities. Suit 1 or 2. $18 monthly. Also small room, $12. 1127 Lyall. EV 2-9507.

121 ROOMS TO RENT

FAIRFIELD, NICE LOCATION, clean, quiet. Tourists welcome. EV 4-0475.

CENTRAL FURNISHED FRONT room for quiet workingman. 732 Yates Street, Suite 7.

ROOMS—SUITES, (MEALS) CLOSE in, home-nursing. EV 4-6754.

122 ROOMS WANTED

MALE TEACHER DESIRES LIVing accommodations from June 27 until August 12. Address replies to Victoria Press, Box 297.

125 HOUSEKEEPING ROOMS TO RENT

SCOTT APARTMENTS
Fully furnished light housekeeping room. Hot and cold water, gas range, $7.50 weekly. Large room, 20x20, at $10.50 weekly, available in 10 days. EV 2-1221.

OAK BAY
Lovely fully-furnished room with kitchen and frig facilities, dishes, linen, etc. $32. Working lady. Call Dickie & Shaver, 833 Fort. Phone EV 2-4312, eves. EV 3-3640.

FULLY FURNISHED ROOM, SUITable gentleman, $30. Apply 819 Cook St., rear door. Brown Bros. Agencies Ltd., 1125 Blanshard St. EV 5-8771.

NICE ROOMS, FURNISHED AS REquired. Laundry and frig facilities. Large quiet house, reasonable. Weekly or steady. EV 2-0547.

HOUSEKEEPING ROOM, FULLY furnished, everything supplied. Working person only. EV 4-1362 anytime, or 802 Cook St. after 5 p.m.

NICE, QUIET ROOM, SINK, ground floor, own entrance. Lady pensioner preferred. $25. Phone EV 5-6507.

SUNNY, FURNISHED, LIGHT housekeeping room; walking distance. EV 4-2304.

CLEAN BED-SITTING ROOM AND kitchenette. Non-drinkers only. 334 Michigan.

2 ROOMS WITH SINK, OIL HEAT, light, water included. $50 month. 111 Gorge E., EV 2-1553.

2-ROOM SUITE, BED-SITTING room and kitchen. Everything supplied. EV 2-9368.

BRIGHT, CHEERFUL ROOM, ALL found, near park and Buildings. GR 7-3094.

NICE SLEEPING ROOM NEAR Beacon Hill Park and bus. Privileges of kitchen and fridge. EV 2-6441.

FURNISHED, EVERYTHING SUPplied. Men only, $20 monthly. Phone EV 3-2185.

FURNISHED HOUSEKEEPING room. Hot, cold water, sink, gas stove, $28.50. Ladies. 1320 Yates.

BED-SITTING ROOM, KITCHEN. Close. $32. Business lady. EV 3-7966.

QUIET, CLEAN, BY PARK. 307 Vancouver. EV 2-7204.

BRIGHT, FURNISHED ROOM, quiet gentleman, central. EV 4-2847.

FURNISHED, CLOSE IN. PHONE EV 5-7329.

CLEAN HOUSEKEEPING ROOM. EV 3-6675. 2311 Blanshard.

SMALL NEAT 2 ROOMS, $30 month. 210 Government.

$35 AND $25 PER MONTH. 714 Discovery St.

CLEAN ROOM, ALL FOUND, BUS at door. EV 4-4742.

LARGE BRIGHT ROOM, ALL found. $28. 147 Ontario. EV 5-1080.

$5-$6 WEEKLY, MEN. FRIG, GARage. 3355 Cedar Hill. EV 5-1595.

FURNISHED HOUSEKEEPING room, $26. 439 Superior. EV 5-0773.

$23, VACANT, 1118 QUADRA, LADY pensioner only. GR 8-4489.

BRIGHT, LARGE ROOM FOR gentleman, all supplied. EV 3-1455.

ALL FOUND, $6, SHARING. PH. EV 5-9675.

FRONT ROOM, ALL FOUND; sink, fridge. 1157 Johnson.

202 MONTREAL, NICE RMS, ALL found, low rent, central. EV 3-6444.

128 FLATS, APTS. TO RENT—FURNISHED

NEAR NADEN
Spacious ground floor, furnished 3-room suite. Basement, washing facilities. Furniture includes frig, range, etc. $65. EV 2-4312. Dickie & Shaver, 843 Fort St.

LARGE, SUNNY, COMFORTABLE, 1-bedroom apartment. Fireplace in living room. Automatic electric stove. Heat and hot water supplied. Central, quiet, close buses and stores. $90. EV 5-6863.

YOUNG MAN TO SHARE ACCOMmodation in completely furnished 2-bedroom ground-floor duplex with phone. Like new. Haultain district, 3 doors from bus. $37.50. EV 2-1609.

VACANT — LARGE 1-BEDROOM suite, Selkirk Avenue, fully furnished, electric range and frig, heat and hot water included. $80. EV 2-1547 after 4 p.m.

3-ROOM APARTMENT, NEWLY decorated, fridge, electric stove. Utilities paid. $45 month. Kelvin Grove Apartments, 59 Menzies. GR 8-2777.

CLOSE TO CITY CENTRE. LARGE front suite, $69; bachelor suite, $59. View Apartments, 1046 View St. Phone EV 3-1052.

TWIN CEDARS, 1280 NEWPORT, Oak Bay, 4-star units, near beach, bus, shops, golf course. Day or week. Reservations, EV 3-5411.

AVAILABLE FOR LEASE IMMEdiately, modern 6-room suite. Rent reduced for light caretaking duties. Phone evenings EV 4-1301.

CLEAN, BRIGHT, 3-ROOM HEATed suite, $45. Smaller suite, $37.50. Adults only. Acorn Apartments, 845 Princess. EV 5-3202.

TO RENT FOR ONE YEAR FROM Sept. 1. 4 rooms, basement suite. $40 inclusive. Some caretaking. EV 5-8650.

FIELD APARTMENTS—ATTRACtively furnished 1-bedroom suite; TV outlet; laundry; vacant end of June; $75. EV 5-8054.

SPACIOUS 3-ROOM SUITE, PRIVate entrance, parking, central quiet street. Everything supplied. Fridge. Vacant June 17th. EV 5-1821.

FAIRFIELD BASEMENT BACHElor suite, bathroom and frig, own entrance. Adults. $50. EV 4-6905.

ELECTRIC APPLIANCES, PRIvate bath, laundry room. Child welcome. Reasonable. 840 Craigflower.

3 ROOMS AND BATH. WALKING distance. Near park, sea. July 1. 118 Government. EV 2-5542 evenings.

2-ROOM SUITE, FRIG, NO LINEN, dishes. Adult $38. 1349 Grant St. EV 3-4943.

NICELY FURNISHED UPPER DUplex and utilities, July 1. $85. Ph. EV 3-0338.

WANTED, BUSINESS GIRL, 28 TO 35 to share apartment with office nurse. EV 5-7838 after 6 p.m.

220 WILSON ST. 3 ROOMS, SELF-contained lower suite, newly decorated. $55 month.

3-ROOM SUITE FOR RENT, COMpletely furnished, heated. $70 a month. 1449 Elford.

$50. MODERN FURNISHED SUITE. Adults. 1306 Yates St. Suite 5.

1-BEDROOM APARTMENT, SELF-contained. EV 6-1820.

BRIGHT SUITE, FRIDGE. Adults. $45. 147 Ontario. EV 5-1080.

GONZALES BAY, 5-RM STE., ON beach. Phone EV 5-1817.

BRIGHT 2-ROOM SUITE; UTILIties; Fairfield. EV 3-4459.

SUNNY TWO-ROOM SUITE, ALL electric. Walking distance. EV 3-5555.

COSY 3-ROOM DUPLEX, OWN entrance, close in. 816 Cook St.

IN MODERN SUITE, FIREPLACE, fridge. Close in. EV 4-6487 after 5.

GROUND-FLOOR 3-ROOM SUITE. Quiet adults only. 436 Michigan.

RICHARDSON—3 ROOMS, BATH. Main floor. Prefer adults. EV 4-5328.

LARGE TWO-ROOM SUITE, $45. 210 Government St.

2 ROOMS, PRIVATE BATH AND entrance, $37.50. 1350 Gladstone.

2-ROOM SUITE, CITY CENTRE, lady only. EV 4-5068, EV 4-9554.

3-ROOM SUITE, OWN ENTRANCE. $80. 1270 Yates Street.

3-ROOM SUITE, ALSO 2-ROOM suite. 440 Bay. EV 4-3750.

129 FLATS AND APTS. TO RENT UNFURNISHED

BEACON HILL, UPPER, LARGE 1-bedrm, elec stove, frig, heat, HW, $56. EV 3-1376.

LOOK! SELF-CONTAINED, GOOD closets. Cabinet kitchen. Electric stove. Bath. $55. EV 5-1134.

The Daily Crossword Puzzle

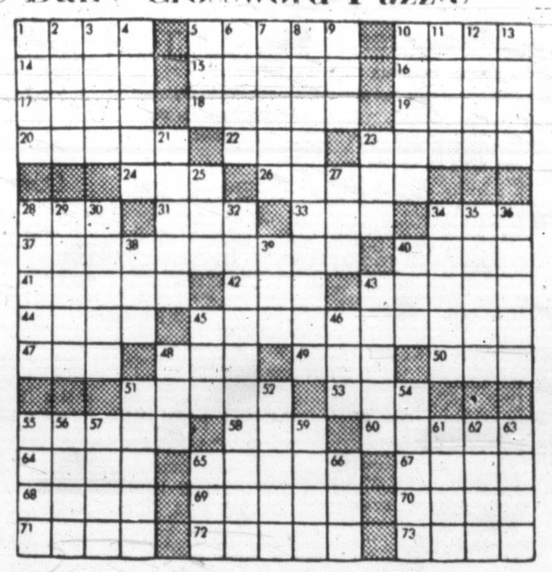

ACROSS
1. Thick flat piece.
5. Storehouse.
10. Nuisance.
14. Young salmon.
15. Kind of fortification.
16. Extent of land.
17. Girl's name.
18. Feel blindly.
19. Small stream.
20. Tantalize.
22. Mimic.
23. Theatre passageway.
24. Mineral spring.
26. Snares.
28. Beast of burden.
31. American author.
33. Small rug.
34. Make incision.
37. University head.
40. Walking stick.
41. Country of Asia.
42. Scotch for own.
43. Kind of flower.
44. Heraldic bearing.
45. Aver positively.
47. Female ruff.
48. Excavation.
49. Strong longing.
50. Observe.
51. Persian elf (pl.).
53. Child's toy.
55. Of mountains of Europe.
58. Letter of alphabet.
60. Kingdom of Asia.
64. Mural.
65. Wash in clear water.
67. Unaccompanied performance.
68. The dill.
69. Short jackets.
70. Young child (pl.).
71. Affirmative vote.
72. Musical instrument (pl.).
73. Narrow aperture.

DOWN
1. Quarrel.
2. Narrow road.
3. Wild buffalo of India.
4. Top military officials.
5. Unit of energy.
6. Buddhist church in Japan.
7. Take as one's own.
8. Kind of legal tender.
9. Compass point.
10. City of France.
11. Goddess of discord.
12. Dispose of for price.
13. Story.
21. Excess of solar year.
23. Suitable.
25. American humorist.
27. Swiss river.
28. Stage performer.
29. British county.
30. Valuable fur bearer.
32. Springiness.
34. One wrongfully condemned.
35. Join.
36. Indian tent.
38. Signifying maiden name.
39. Fleur de lis.
40. Mongrel.
43. Part of joint.
45. Atmosphere.
46. Short for animal doctor.
48. Writing implement.
51. Furs.
52. Spanish title.
54. Nuisances.
55. Absent.
56. Narrow road.
57. Petition.
59. Anglo-Saxon slave.
61. Game.
62. Singing voice.
63. Mislaid.
65. Unit of electrical reluctance.
66. Worm.

Answer to Previous Puzzle:

STOPS SERER CAP
TIARA TRINE ORE
ENTERTAINED NNE
MESS IRED RATEL
EVES VENUES
SPARES RAISES
CARVE SAILS INS
ANTE SHIRE MOOT
REI GOONS RINSE
CLAMPS BASSET
SPHERE LUTE
TROOP SOAR RARE
AUK APPERTAINED
IDE LEASE REINA
RES ERNES ASSAM

(Released by The Bell Syndicate, Inc.)

129 FLATS AND APTS. TO RENT UNFURNISHED

$39.50—OAK BAY AVE. — SELF-contained apt. 3 nice rooms and bath. Stove, fridge, separate entrance.
$42.00—Near Parliament Bldgs. — 3 nice rooms and bath. Walking distance.
$50.00—1 bedrm, newly modernized and decorated, automatic heat, excellent location, near park.
$70.00—Modern Bachelor Suite, frig, stove, well heated, lockers and washing facilities.
$80.00—Modern 1-bedrm suite, well heated, frig, stove, washing facilities, near park and sea.
$100.00—Modern 2-bedrm apt., well heated, no steps, frig and stove, Cook St., near park. Apply A. Bernard & Co. Ltd., 629 Fort St., Phone EV 4-9335.

PARKSIDE MANOR ESQUIMALT
Close to stores, on bus route and overlooking park.
New, spacious up-to-date.
2-bedroom suites, $110 per month.
1-bedroom suites, $85-$90 per month.
Bachelor suites, $75-$80 per month.
Including heat, hot water, TV antenna, new GE fridges and stoves, automatic washer and dryer service, venetian blinds and drape rods. Carport if required. Apply resident manager or Mears & Whyte, Oak Bay Realty Ltd., EV 5-7707.

LARGE 3-BEDROOM SUITE, fully modern, ground floor, living room 20'x15' carpeted wall-to-wall, gas stove. A lovely suite with separate carport and large yard. $110. Also modern self-contained 3-room bachelor suite $62.50. Phone GR 7-6834.

3-ROOM SUITE, WELL HEATED. Large, attractive bed-sitting room with fireplace. Modern bathroom and kitchen. Perfect suite for 2 business women. $67.50. Scurrah Bldg., 728 Yates. EV 2-5106.

PENTHOUSE, LARGE MODERN 2-bedrm suite at the Royal Anne Mansions, corner of Quadra and Burdett; beautiful views of the mountains and sea. $110. Adults. Phone caretaker, EV 5-2219.

SEA VIEW — OAK BAY
Oak Bay. Modern 2-BR, secluded area with nice sea view. Immediate occupancy. Rent $130 or can be purchased. Please call Swinerton, Stewart Clark Ltd., EV 5-2481.

$75, JUBILEE AREA — BRIGHT, clean, warm. Bedroom, living room, kitchen, dinette. Bendix washer. Available immediately. EV 4-4141, ask for Mr. Robinson.

SPACIOUS SELF-CONTAINED 4-room suite adjoining park on Pandora. Bus at door. HW heat, stove, fridge and laundry facilities. Garage available. $80. EV 3-2782.

MODERN THREE-ROOMED SUITE, electric range and refrigerator. $65. Phone EV 4-1843 or GR 9-1198. Broadlane Apt., 1322 Broad St.

SEACROFT APTS., 1438 BEACH Drive. Large 3-room apartment. Sea view. Available July 1. Ph. EV 5-9586 EV 4-1361.

VICTORIA HIGH SCHOOL DIStrict, 3 rooms, electric range, heat, hot water, washer. Child accepted. $50. EV 2-1728.

ATTRACTIVE, 3 ROOMS, SELF-contained. Excellent condition; walking distance. Adults. $75. EV 5-5879 eves.

NEW APT
Rosalma. 1 and 2-bedroom suites. Fridge, stove, hot water heat. 841 Esquimalt Road. EV 2-1561.

NEW CONTEMPORARY 3-ROOM suite; sea view, carpeted, daylight kitchen and bathroom, automatic laundry; $98. 430 Dallas.

MODERN BACHELOR SUITE, EXcellent view, electric stove, refrigerator, oil-o-matic heat, adults, $55. 727 Esquimalt Rd. EV 3-8022.

3 ROOMS, UPSTAIRS DUPLEX, newly decorated, oil range, near Colonist. Immediate possession. Ph. EV 5-5297.

ATTRACTIVE RE-DECORATED 2-bedroom suite, TV outlet, modern kitchen, garage, laundry; bus close by. Adults. EV 3-7597. 1340 Hillside.

$53.50, UPPER DUPLEX, RANGE, frig, 2 bedrooms. Nicely decorated. Automatic heat and hot water. Walking distance. EV 2-2282.

1-BR STE AND BACHELOR STE. Cypress Apt., 1636 Hillside. Apply caretaker, Ste F, or King Realty, EV 2-2131.

3 LARGE ROOMS, BATH, KITchen, stove, fridge, heat. Suitable tenants wishing to share. $70. Phone EV 3-4580.

LANGFORD, LARGE CLEAN suite. Utilities. Garage. $40. Phone GR 8-3245.

LOVELY 3-ROOM SELF-CONtained heated suite, close bus, stores. Adults. $50. EV 5-3594.

3-ROOM SUITE, PRIVATE BATH, automatic gas stove. 1 child welcome. EV 5-1450.

SEA VIEW. TWO 4-ROOM SUITES, heat, hot water, electric stove and frig. EV 3-6549.

NEAR NADEN — ONE-BEDROOM suite. Fridge, electric stove, washing machine. Heated. EV 4-3929.

OAK BAY, 1-BEDROOM SUITE, newly decorated, with stove and frig, $70. EV 5-6567, EV 5-2494.

$75, BRAND NEW, 1-BEDROOM suite, 877 Old Esquimalt Rd. Heat and H.W. included. EV 4-6733.

COOK-HILLSIDE AREA, SELF-contained suite, $50 per month. Adults only. EV 4-9879.

JAMES BAY — SELF-CONTAINED suite, main floor, electric range and frig, $55 per month. EV 4-9879.

5-RM SELF-CONTAINED SUITE. Ground floor. $50. Pensioners, $45. 1131 Grant. EV 3-4993.

UNIVERSITY - JUBILEE AREA. 3-room upper duplex, $60. EV 4-1688 after 5.30 p.m.

SELF-CONTAINED 3-ROOM SUITE, heat, hot water, gas stove supplied; $45. 928 Bay. EV 6-3964.

3 ROOMS AND BATH, CLEAN, near St. Joseph's Hospital. Phone EV 2-7872.

BEACON HILL PARK, 1 ROOM, kitchenette, stove, $36 mo. Canada Trust Co. EV 2-8111.

CLOSE IN, 2-BEDRM, ELEC stove, frig, heat, garage included, $65. 147 St. Andrews. EV 3-1376.

ONE-BEDROOM UPPER SUITE. EV 2-0178.

SELF-CONTAINED SUITE, $60, utilities. Adults. EV 3-1287.

DUPLEX TO RENT, ESQUIMALT district. Available June 1. EV 5-2456.

129 FLATS AND APTS. TO RENT UNFURNISHED

SUNNY, ATTRACTIVE, MODERN suite in private house. Has living room, 1 bedroom, 4-piece bath, kitchenette. (Electric range and refrigerator). On bus route. Lovely garden. $60. Possession July 1. 522 St. Charles St. Phone Yorkshire Trust, EV 4-0514, anytime.

3247 ALDRIDGE ST. — MODERN SxS 2-bedroom basement duplex near Victoria College. Oil heat, drive-in garage. Possession July 1st. Rent with elec range $95. Phone Mr. Wood EV 2-4235 anytime. J. H. Whittome & Co. Ltd.

ATTRACTIVE WALK-IN BASEment suite within block of bus. Available immediately. Ideal for 2 young women or young married couple. Rental $68 month. 1759 Rockland Ave. Phone Mr. Adams after 4.30. EV 4-3853.

NIAGARA APTS., 507 NIAGARA St.—2-bedroom apt, $52.50. 1422 Fort St.—3 rooms, $45. Willingdon Apts, 2-bedrm apt, $85. C. G. Heisterman & Co. Ltd., 1121 Blanshard. EV 3-4161.

51 MARLBOROUGH ST. — TWO 1-bedroom suites. 1 Block to park, sea. TV, garage, range, fridge, heat and HW supplied. Very nice. $65 and $78. Western Homes Ltd., EV 2-2157.

AVAILABLE NOW. ATTRACTIVE bright suite. Living room, bedroom, bathroom, kitchen, sunporch, frig, stove. Automatic heat, hot water. Adults. Close in. 1042 Richardson. EV 3-5520.

BURDETTE APARTMENTS. 5 minutes' walk from town. Ground floor bachelor apartment. Hall, LR with Murphy bed, kitchen and nook, bath, range and fridge. $70. F. N. Cabeldu Ltd., EV 3-7174.

MOVE IN TODAY INTO THIS ATtractive 5-room 2-bedroom apartment, stove and fridge, close to park. Rent $75. 1116 Collinson. Ph. EV 3-2666 after 5 p.m. or EV 5-3742. John Blair Ltd., 620 View Street.

UPPER SUITE, 1911 BELMONT, 3 rooms, 1 bedrm. Gas stove supplied and heat included. $55 per mo. Key at Douglas Realty Ltd., 1710 Douglas St. EV 5-8784 days only.

AVAILABLE IMMEDIATELY — 2-bedroom suite on West Bay Terrace. Electric equipped kitchen. Rent, $75 month. Apply The Canada Permanent Trust Co., 714 Fort Street. EV 4.8375.

AVAILABLE JULY 1, LOVELY 2-bedroom suite with dinette, electric stove and frig, TV connection, automatic laundry, lockers. Adults. $85. Apply Suite 3, Fairhill Apt. Hillside at Cook.

MODERN, 3-ROOM SUITE, ELEC stove and frig, washing and drying facilities. Close to town. No children. $77.50. EV 6-1025. 1407 Fort St. Apt. 203 after 6.

FIELD APARTMENTS, LOVELY large 1-bedroom suite, view, $60; also ground floor 1-bedroom suite. Own entrance. Both have gas stoves. TV outlets. $50. EV 5-8054.

$70—NEWLY-DECORATED 4-ROOM lower duplex. Heated. Gas range. One child welcome. Near Vic High. McCandless Realty, 830 Fort, phone EV 3-6111, EV 4-3655.

RICHMOND ROAD, FAIRFIELD—Close to park, stores, beach, transportation. Garage space available. Available now. $85. FRASER BISCOE. 750 Pandora. EV 3-9413.

BRENTWOOD WATERFRONT
New, modern, unfurnished 3-room suites. New frig and stove. Rent $75 includes heat and water. Ph. Anchorage, GR 4-1771.

MODERN 3-ROOM STE REDECOrated. Elec stove and frig. Modern washing facilities. Nr Central Park. Ground floor. Vacant. $85. Phone EV 4-9305. Financial Survey Ltd.

VACANT—EXTRA LARGE 1-BEDroom suite, Selkirk Avenue. Electric range and frig, heat and hot water included. $65. EV 2-1547 after 4 p.m.

CATHERINE COURT — 2-BEDRM apartment overlooking the Gorge. Electric stove fridge, heat, water and garage. 992 Gorge Rd. W. EV 3-2558.

4-ROOM UPPER DUPLEX, INcludes glassed sun porch, frig, electric stove, automatic oil heat. Bus at door. Children welcome. $68. EV 3-9214.

AVAILABLE JULY 1, 2-BEDROOM apartment with outlook on Beacon Hill Park. All conveniences. $85. No children. Kent, 228 Douglas. EV 3-4848.

ALEXANDER APTS, 791 PANDORA. 2-bedrm suite, $80. H.W. heat, elec stove and frig. See caretaker, Ste 401. Carmichael & Co., 1239 Broad St. EV 4-7341.

PARK CREST APARTMENTS
Beacon Hill Park; 1 and 2 bedrms., main floor and nice view. Auto frig and laundry, TV. Adults. $90, $95. $99. Bus. EV 2-7405.

CLEAN AND COMFORTABLE, 3-room upper duplex; electric stove, cabinet kitchen, 4-piece bath, Oil-O-matic heat; $60. EV 3-6025.

CLOSE-IN JAMES BAY. NEWLY decorated 4 rooms. Upstairs duplex. Gas range, fridge, heat and hot water. Adults. EV 3-7918.

1422 FORT ST., 3 ROOMS, $45. Willingdon Apts., 2-bedrm apt. $85. C. G. Heisterman & Co. Ltd. 1121 Blanshard. EV 3-4161.

BACHELOR SUITE SUITABLE FOR young couple. Baby welcome. Heat, light, gas range supplied. Range and water on gas meter. EV 3-6167.

KITCHENETTE, ELEC STOVE, liv rm, bedrm, bath. Modern. Very good. Close in. Vacant. $37. Phone EV 4-9305. Financial Survey Ltd.

VACANT. MODERN APARTMENT. Electric stove, fridge, laundry facilities, oil-heated block. Quiet adults. 2710 Cook Street.

DOWNTOWN, 3 ROOMS, $65 MO. Canada Trust Co. EV 2-8111.

UP-TO-DATE 1-BEDROOM SUITE. 1152 Yates. EV 3-2148.

CLOSE IN, UPPER DUPLEX, $65. 3 bedrms. Children OK. GR 9-4256.

3-ROOM SUITE. CHILDREN welcome. After 6 p.m., EV 3-3182.

3-ROOM SUITE FOR RENT, $60. 1455 Elford. EV 3-3805.

4 LARGE ROOMS, CLOSE TO school; oil furnace. $60. EV 4-2712.

$50—UPSTAIRS 4-ROOM SUITE. No infants. 325 Michigan.

1-BEDROOM SUITE, NEAR JUBILee. Infant accepted. EV 3-6506.

129 FLATS AND APTS. TO RENT UNFURNISHED

UPPER DUPLEX, 3 BEDROOMS, sawdust stove, $55. 1319 Gladstone. Apply lower suite. EV 3-5852 after 6 p.m.

$60. DE LUXE LGE BACHELOR, lge LR, elec kit, 4-pce bath, HW heat, laundry; ground. EV 2-6333.

UPSTAIRS, 3 ROOMS WITH BATH, wood/gas stove, $50. 754 Kings Road. EV 2-0470.

NICE 1-BEDROOM SUITE, EVERYthing included. Fairfield, available now. 516 Trutch. EV 2-8842.

BEL-AIR APTS. 235 COOK—1 AND 2-bedroom suites, $80 and $92. Adults. EV 2-0918.

FAIRFIELD — CLEAN 3 ROOMS and bath, near beach. Quiet street. EV 2-7344.

FOUR-ROOM DE LUXE, FORT AT Trent. Ground floor. Private entrance. Adults. $85. EV 2-4674.

LOVELY LARGE 4-ROOM, OIL stove. Owner supply heat and hot water. $55 month. EV 4-5473.

FOR RELIABLE SERVICE AND remarkable results, phone EV 2-7211 and place a Classified Ad.

5-RM LOWER DUPLEX, WATER, fuel and garage supplied. Available July 1. EV 4-4403.

JULY 1, 1-BEDROOM UPPER apartment, electric stove, separate entrance, $60. EV 3-3732.

THREE-ROOM SUITE, $53; ALSO 2-room suite, $40. Dover Apartments. EV 2-0332.

CLOSE IN, MODERN, STOVE AND frig, 1 and 2 bedrooms, $65 to $85. Apply E. E. Heath, 625 Yates.

LINDEN AVE, 2-BEDROOM UPper duplex, carpeted LR and stairs, fridge, stove, heat. $80. EV 3-8120.

WALKING DISTANCE, 2 ROOMS, ground. Fridge. $40. EV 2-2697.

1 BEDROOM, OPPOSITE BEACON Hill Park, 212 Douglas.

3-ROOM SUITE. EV 3-3786.

130 FLATS AND APTS. WANTED

4-ROOM SUITE WITH GAS OR electric stove; ground floor, no steps. James Bay area. Private entrance; self-contained. Needed by June 30. EV 3-2655.

132 HOUSES TO RENT FURNISHED

BEAUTIFUL WATERFRONT home available July 1 for two months, 4 bedrooms, rumpus room and wall-to-wall carpets, automatic washer and dryer, etc. 400-ft. waterfront on Murray Dr. $150 per month. Responsible parties only. EV 3-1393, EV 4-6242.

SEAFRONT, MODERN HOME, 3 bedrooms, garage, for rent to responsible person, October 1st to April 1st. Bank reference required. EV 2-6624.

SEVERAL FINE FURNISHED homes available during owners' absence. $75 and up. C. G. Heisterman & Co. Ltd., 1121 Blanshard. EV 3-4161.

3-BEDRM HOME COMPLETELY furnished for lease one year, $90 per month. The City Brokerage, EV 4-5016, EV 5-6028.

FULLY MODERN COTTAGES, ON waterfront; by week, month, yearly. Reasonable rates. Mrs. C. H. Cyr, Sooke 23B.

ONE 3-ROOM, ONE 4-ROOM, UP and down duplex. $75. 1515 Fort. EV 2-6788.

PRACTICALLY NEW, FURNISHED home for July and August to careful tenants, high Gorge. EV 3-4491.

IN LANGFORD—3-ROOM, $40 A month; 2-room at $30 month. Fridge and fuel. GR 8-1017, GR 8-3933.

LGE HK ROOM, H AND C WATER, fridge. Share bath. 1330 Pembroke. EV 2-0729.

COLWOOD COURT — SPACIOUS bungalows, trailer park. GR 8-1823.

MODERN OAK BAY HOME. Adults. July and August. EV 2-4344.

VIEW LOCATION, 4 ROOMS PLUS dinette, garage. EV 4-1603.

133 HOUSES TO RENT UNFURNISHED

AVAILABLE IMMEDIATELY, MODern 5-room home on Gorge waterfront. Oil heat. Garage. $95. Phone EV 2-6055, EV 5-8403.

ATTRACTIVE 2-BEDROOM BUNGalow in Esquimalt. Oil heat and oil range. $65 month, possession end of June. EV 5-4173.

MODERN 2-BEDRM HOME, BSMT, stove, garden. 65 Sims. $50 mo. King Realty. EV 2-2131.

$55, WATER INCLUDED. 4-ROOM modern cottage, oil heat, garage. 332 Goldstream. GR 8-3124.

AVAILABLE MID-JULY, 2 BEDrooms. Near Jubilee. $75 per month. EV 2-6504.

2-BEDROOM SIDE-BY-SIDE DUplex. Oil-O-Matic heat. Wired. Garage. Basement. $85. EV 4-3570.

5-ROOM HOUSE ON COOK ST. Gas range. Available end of June. EV 5-9971.

4861 MAJOR RD. CORDOVA BAY, excellent sea view. Apply 4855 Major Rd. or phone GR 9-4580.

5-ROOM MODERN SIDE-BY-SIDE duplex. Close in. Fairfield. Adults. $75. GR 9-3873.

JUNE 15 — $67 INCL. WATER. 5 Rms., oil heat, just decorated. Close city; no steps. EV 2-4576.

3-BEDROOM HOME. $75 MONTH. 1331 Oakland. Contact Clarke & Wallace Realty Ltd. EV 5-8794.

3-ROOM DUPLEX. OIL RANGE. Waterfront property. Adults. Possession July 1. EV 3-7918.

THREE-BEDROOM HOUSE COMpletely redecorated. Oak Bay Ave. $80. EV 5-2494.

BRAND NEW SIDE-BY-SIDE DUplex, Esquimalt, near schools, bus. $80. GR 5-2169, GR 5-1476.

LARGE FAMILY HOME, GAS range, fridge. Children welcome. $75. GR 9-2820.

3 BEDROOMS, $65 MONTH, CLOSE to school. EV 4-2823, apply 3400 Douglas.

MODERN S-BY-S DUPLEX ON lake, 3 rooms, $50. GR 8-3306.

133 HOUSES TO RENT UNFURNISHED

MALA-HEIGHTS
2-bedroom modern de luxe duplex, half-hour from Victoria on Trans-Canada Highway at Mile 24, semi-furnished with many extras. No dirt, dust, smell, smoke or smog. Unexcelled view.
TO BE HAPPY AND HEALTHY YOU NEED NOT BE WEALTHY
Special rate for reliable tenants. Inspection by appointment. O.K. Building Co., EV 5-1812 anytime.

$70.00—FAIRFIELD, NEAR PARK, comfortable stucco duplex. LR, dinette, kit, 2 bedrooms and bathroom, full basement, newly decorated.
$80.00—Modern SxS duplex, 2 bedrms, FP in LR, hot water heat, automatic range. Fairfield.
$90.00—4-bedroom, 2-bathroom, comfortable family home, full basement. Good location.
$89.00 — Near Jubilee Hospital, LR, kit, 2 bedrooms, bathroom, full basement, separate garage.
A. Bernard & Co. Ltd.
629 Fort St. Phone EV 4-9335

1892 NEAL ST.—AVAILABLE JULY 1 at $85 per month, 2 bedrms, many built-ins. Please do not disturb occupants.
1679 Elgin Rd. — Spacious 5 rms, through hall, and bath. Bsmt. Oil heat. Garage. Available immediately at $100 per month.
Swinerton, Stewart Clark Ltd.
EV 5-2481

569 DAVIDA AVE.—Modern bungalow, 3 bedrooms, living room, kitchen with dining area, bathroom; full bsmt, garage, auto oil. $105 per month. One-year lease.
Contact Rental Dept.
KER & STEPHENSON LTD.
909 Government Street
EV 5-3411

LANGFORD, DUPLEX, LARGE LR, kit and dinette, bath, 1 large bedrm, auto HW, gas range, garage, lawn, shade trees, choice suite and location. $63 or partly furnished. GR 8-2877.

727 CRAIGFLOWER — NEAT 2-BEDRM. HOUSE, $80. UNIVERSITY DISTRICT, 8 YEARS OLD, 2 BEDRMS, OIL HEAT, $90. PEMBERTON, HOLMES LTD., 1002 GOVT. ST., EV 4-8124.

BRAEFOOT — MODERN, 3-BEDroom, full-basement, oil-heated home. Fine playrooms. Easy garden. $115 per month. Oak Bay Realty Ltd. EV 5-7707.

BEACON HILL — 3 BEDROOMS, auto oil heat, will rent, or will rent with option to purchase. Ted Graves EV 5-6741 or EV 3-1912. Northwestern Securities of Victoria Ltd.

NEARLY NEW DUPLEX, 4 RMS., colored plumbing, oil heat, garage, laundry. Overlooking Gorge Park and water. $90. 914 Sioux Place. EV 2-6055.

PROFESSIONAL MAN'S HOME
4-Bedrooms, 2 bathrooms, 2 fireplaces, one in den. Hi-Quadra. Will lease for 2 years at $145. EV 5-3242.

ONE SIDE DUPLEX, RICHARDSON St. 2 bedrooms, kitchen, wired, oil heat, garage. Adults. Modern. June 15. $90. EV 2-6747.

SIDE-BY-SIDE DUPLEX, COLwood. Gas stove, heater, 2 bed. rooms, nearly new, $55 month. EV 2-7711.

$100. FAIRFIELD, 3 BEDROOMS, all on one floor. Full basement. Electric stove, oil heat. C. N. Montague Co., EV 4-9318.

NEAR NADEN, NEWLY DECOrated, 2-bedroom house, oil stove, $75. Available immediately, phone EV 2-6735 between 4 and 6.

6-ROOM HOUSE, TWO BATHrooms, range, heaters, auto gas HW heater. $65. F. N. Cabeldu Ltd., EV 3-7174.

240 WILDWOOD AVE. 7-ROOM house, nice location. Your choice of gas or electric cooking. $95. Available July 1. EV 5-2598.

$65. 7-ROOM HOUSE. GOOD CONdition. Oil range. Full basement with furnace. Walking distance. Ph. EV 2-2282.

$40 PER MONTH. 1606 BELCHER Ave., 3-room duplex, bathroom and utility. Oil range. Arthur E. Haynes Ltd. EV 3-3823.

1495 Hillside Ave. 2 BR—$75 per mo
3185 Shelbourne 3 BR—$85 per mo
Hagar and Swayne Ltd. EV 4-0531

JULY 1, 3 BEDROOMS, DUPLEX, university area, LR, FP, oil heat, full bsmnt, $90 mo. EV 4-1863.

2-BEDROOM BUNGALOW AVAILable July 1st. Esquimalt district. EV 3-4982.

LANGFORD LAKE COTTAGE, $50. Light, water, oil stove. GR 8-3091.

1-BEDROOM SIDE-BY-SIDE DUplex available July 1st. EV 4-3371.

LARGE 3-BEDROOM TRIPLEX, gas range, $65. EV 2-3028.

134 HOUSES WANTED TO RENT

MODERN 2-BEDROOM INCLUDing linen and china for month of August, 3 middle-aged adults, no pets or children. Prefer Oak Bay or Cadboro Bay area. L. A. Watts, 1312 Acadia Road, Vancouver, B.C.

3-BEDROOM HOUSE, VICINITY Margaret Jenkins School by July 31. EV 3-9681.

137 HALLS, STORES, OFFICES TO RENT

SEVERAL GROUND FLOOR CENtral locations, suitable for stores or offices in modern buildings. RITHET CONSOLIDATED LTD. EV 2-4251.

DOWNTOWN OFFICE RENTALS from $15 upwards. Heisterman & Co., 1121 Blanshard. EV 3-4161.

OFFICE SPACE, $55 AND $35. King Realty, EV 2-2131.

WAREHOUSE, 58'x22', NEAR Douglas and Dupplin. $80. EV 4-7939.

STORE, 1121 VANCOUVER ST. — Phone EV 3-1811.

LARGE HALL FOR RENT, WILL cater weddings, etc. EV 2-3837.

$75, OFFICE OR STORE, 540 SQ ft. 1118 Quadra. GR 8-4489.

STORE, KINGS AT QUADRA, $55. EV 2-4918.

140 PERSONAL LOANS

STOP
your money worries. Consolidate your bills and lower your monthly payments. Cash loans for any worthwhile purpose. Enquire about Crescent's 3-way protection against sickness, accident and death at no extra cost. Canadian coast to coast.

Loan Amount	Monthly Payt.
$ 212.57	$ 13.00
506.94	22.00
1000.00	41.25
1600.00	69.78
2520.00	96.08
3000.00	114.39

CRESCENT FINANCE
742 Yates EV 6-2407

141 MORTGAGE LOANS

MONEY TO LOAN
We have the following amounts available for first mortgages:
$1,000 $1,500 $2,500 $3,000
$3,500 $4,000 $4,250 $4,500
$5,000 $10,000
Current rates of interest
No Delays — Quick Decisions
BROWN BROS. AGENCIES LTD.
1125 Blanshard St. EV 5-8771

MORTGAGE MONEY AVAILABLE. Funds on hand and immediately available for mortgage loans, quick decisions—repayment to suit. Current rate of interest. Consult our mortgage department. Mortgages and agreements purchased.
P. R. BROWN & SONS LTD.
762 Fort St. Phone EV 5-3435

WE ARRANGE MORTGAGE INvestments just the way you want them, and supply payment schedules to both borrower and investor. We purchase 1st and 2nd mortgages and agreements for cash. Call John Blair Ltd. EV 5-3742.

WANTED TO PURCHASE
Agreements and 1st and 2nd mortgages. Cash waiting. Quick decisions.
A. BERNARD & CO. LTD.
629 Fort Street. EV 4-9335

CASH FOR YOUR AGREEMENTS. Refinancing our specialty. Builders loans. Call MR. SPARKS, Finance Manager for prompt action. NORTHWESTERN SECURITIES of Victoria Ltd. EV 5-6741. 631 Yates

SUBSTANTIAL AGREEMENT FOR sale available, at discount. Good payments and interest. Douglas Realty Ltd., EV 5-8784 anytime.

PRIVATE MORTGAGE FUNDS available immediately, large or small amounts. A. Bernard & Co. Ltd. 629 Fort Street. EV 4-9335

FUNDS IMMEDIATELY AVAILable for 1st and 2nd mortgages at current interest rates. Swinerton, Stewart Clark Ltd., EV 5-2481.

141 MORTGAGE LOANS

CASH AVAILABLE
IF YOU HAVE A MORTGAGE OR AGREEMENT ON WHICH YOU ARE COLLECTING MONTHLY PAYMENTS BUT WOULD LIKE TO SELL YOUR EQUITY FOR IMMEDIATE CASH PHONE OR MAIL FULL PARTICULARS TO
Eric Charman
COMMONWEALTH MORTGAGE CORPORATION LTD.
620 View Street, Victoria, B.C.
Telephone EV 5-5117 or EV 5-9612

I CAN USUALLY OBTAIN A better deal for you on your 2nd mortgage or agreement. Loans arranged on 2nd mortgage security, or outright sale.

COUNTRY 1ST MORTGAGES
PROGRESSIVE BUILDING MORTGAGES
(City and Suburban)
DOUGLAS HAWKES, 817 A Fort
EV 4-7128 (after hours EV 5-2589)

MORTGAGE FUNDS AVAILABLE NOW
SEYMOUR E. BUSHE & SONS
Room 310, 612 View St. EV 5-6022

TRADE YOUR FIRST MORTGAGE or agreement on nice duplex. Good deal no discount. Victoria Press, Box 571.

142 WANTED TO BORROW

OVER $400 BONUS
$1,500 buys $1,942 sub agreement for sale (like a second mortgage) payable at $15 per month, 7% interest. Near new Langford bungalow as security. Call J. Lindal, EV 5-6751 anytime, V. & S. Realty Ltd.

$4,000 REQUIRED FOR 1ST mortgage. New house. Will consider small bonus. King Realty. EV 2-2131.

145 BUSINESS OPPORTUNITIES

$400 NET PER MONTH
Going Concern Fish and Chips
Good equipment, good lease. Write your own cheque. Present owner now only open ½ days and short week. Other interests out of town force sacrifice. Here's your chance. Move in and make good money.
Asking $7,000
What's your proposition? Call J. Mann now to view.

WATERFRONT 4-PLEX
This excellent revenue property showing very good returns, is a "must see" for the wise investor. An older building (not a conversion) recently rewired and replumbed, new stucco, new cement foundation, on a large city lot right on the water.
Priced right at $22,000
with a very low down payment. For appointment to view please call K. Kerr, EV 4-2045; office EV 5-8704.
Frank A. Martin Agencies Ltd.
1114 Blanshard St.

Hardware Opportunity
HERE IS YOUR OPPORTUNITY TO ACQUIRE A SMART HARDWARE STORE THAT PAYS HANDSOME DIVIDENTS. Well located and doing good business. Suitable for man and wife operation with man doing outside repair jobs.
FULL PRICE IS ONLY $13,950
INCLUDING $10,000 GUARANTEED STOCK AT INVOICE. You will have to act fast for this money-maker so phone BILL HODGSON or ELLWOOD NAULT now at EV 5-6741. Northwestern Securities of Victoria Ltd.

Licensed Hotel
$15,000 Down
TRULY AN OUTSTANDING OPPORTUNITY that would support partnership or man and wife operation. Good beer parlor has NEW AUTOMATIC EQUIPMENT and is compact operation. TERRIFIC YEARLY PROFITS AND AMPLE FREE SUITE. Owner may accept clear title home as part payment. For full particulars phone Bill Hodgson or Ellwood Nault at EV 5-6741 right away. Northwestern Securities of Victoria Ltd.

WATERFRONT
Unlimited possibilities for de luxe subdivision, boat marina, auto and trailer court, service station all on 22.5 acres, 2,400 ft. good beach right on the main Sidney-Pat Bay Highway. This is a natural for a man with vision who wants to build a real business without the usual hindrance of space. Property value, as is, $115,000. Terms about $35,000 cash, balance arranged to suit. Contact exclusive agent, George Clark, Western Homes Ltd., EV 2-2157 or EV 2-3453.

DRIVE-IN RESTAURANT
OPPORTUNITY KNOCKS
This spot has everything, LOCATION, EQUIPMENT and POTENTIAL. Only one year old.
Full price $12,500
See Jim Ranson at Brown Bros. Agencies Ltd., 1125 Blanshard St.

"CLOSE IN FAIRFIELD"
4 de luxe self-contained apartments. Quiet street, close to all services. To view call S SPAVEN EV 5-6741. Full price only $19,750. Northwestern Securities of Victoria Ltd.

ONLY $1,000 DOWN
EXCELLENT LUNCH COUNTER AND COFFEE BAR, SHOWING CLEAR PROFIT OF 33⅓%. RENT $90 A MONTH INCLUDING 4-ROOM SUITE. CLOSE IN. SACRIFICE PRICE $2,950, WHICH INCLUDES FIXTURES, EQUIPMENT AND STOCK. CALL C. BAIRD, EV 2-4312, EVES. EV 4-0483.

WATERFRONT GOLD MINE
Excellent boating and swimming, 250' shallow waterfront; 10 acres partly timber. Main building consists of 5 rooms up with individual wash basins; 3 rooms down; lounge 35x16 with fireplace; electric cabinet kitchen and storage room; double plumbed. Two 3-room suites, plus one 4-room, each self-contained and fully furnished. A-1 store and cafe. Five 1-room cabins and two 3-room, fully furnished. Semi-finished community utility. Ample water supply. Excellent potential. Only $9,500 down. Full price $69,500. Sorry, no directions or telephone information. For appointment call Mr. Dyer, EV 2-4312; eves., EV 5-4903.
DICKIE & SHAVER LTD.
833 Fort.

REVENUE—CLOSE IN
Well built, 8 rms, double plumbed, basement, furnace, garage, fruit trees. Owner's suite has oak floors, large bright cabinet kitchen, 2 BRs. Full price $8,400, with cash to handle only $1,000. Wess Dickie, EV 5-4334. Dickie & Shaver, 833 Fort St., eves., EV 3-3640.

I HAVE A CLIENT WITH $50,000 cash that will go into partnership with a business man to build a downtown motel. Also $100,000 mortgage money would be available for this project. City Brokerage, EV 4-5022, EV 5-6028.

REVENUE PROPERTY, FURnished. Income $260 per month. $14,500 full price, $4,500 down. Will accept late model car or agreement of sale as part of down payment. Phone EV 3-8637 for appointment.

MOTEL
New downtown motel. Buy it today and make yourself $7,000 this summer. Excellent opportunity for you now. The City Brokerage, EV 4-5022. EV 5-6028.

PAINTERS' OPPORTUNITY
A clean little retail paint store with stock. Lots of storage room and contracting equipment if desired, all for sale. EV 6-2632, residence phone EV 3-5906.

GROCERY, CLOTHING AND SHOE business. Ideal for husband and wife. Living quarters available. Turnover $60,000. GR 8-3231.

TRY THIS! A HOME PLUS INcome. Owners must sell. Asbestos siding. Must see to appreciate. Phone EV 4-6806.

145 BUSINESS OPPORTUNITIES

LUNCH BAR
In busy shopping centre.
EXCELLENT BUSINESS including equipment.
$2500 DOWN
Full price $6,450
Call GORDON ANTHONY or RALPH McMURDO at EV 5-6741
Northwestern Securities of Victoria Ltd.

COFFEE SHOP
Good location, conveniently set up, very nice hours, 8 to 6 weekdays only. Now serving businessman's lunches. Good possibilities for business increase.
Full price $4000
Contact N. Krienke, EV 5-2458 anytime.
BYRON PRICE
1314 QUADRA

SMALL SUPER MARKET
Spotlessly clean and bright, nearly new equipped meat market with self-serve grocery and produce. All cash consistent turnover. Long lease. Asking price only $6,950 (no goodwill price here). $1,000 down will give possession, plus purchase of small stock to competent purchaser. Call EV 5-5998 evenings (L. S. Yeo) or EV 5-8784, anytime.
Douglas Realty Ltd.

4 SUITES
Four 3-room suites. Walking distance from town. Top location for steady rentals. New wiring, copper plumbing throughout. Automatic oil heat. Owner must sell. Full price only $9,500. Phone MAURICE N. SMITH EV 5-6741. Northwestern Securities of Victoria Ltd.

OPPORTUNITY
Victoria Plumbing Co., going concern 55 years; 3 bonds, $60. Furnaces, torches, sewer rods, steel and wood; Ford truck; copper and galvanized pipe and fittings. Soil pipe and fittings, vises, benches and fixtures, cutting and threading tools. As is, $1,000 plus $50 sales tax. EV 4-1553.

FISH & CHIPS
In good district. Price includes all equipment, booths, new 20 cu. ft. deep freeze, insulated ice box. 3 pan Triumph stove with auto controls, etc. Reason for selling—owner leaving city. Good lease. Full price $6825
J. A. McLellan, eves. EV 4-6171, King Realty. EV 2-2131.

CORNER GROCERY
Thriving little business serving good-class, friendly residential area. Now grossing $36,000, could be increased. Owner must move. Asks only $4,500 with terms. Call now, EV 5-6741, day or night. Frank Richardson or Stan Rozylo, Northwestern Securities of Victoria Ltd.

MUST BE SOLD
Grocery store with liv quarters. Nice corner location. Ideal for man and wife. Good turnover. Be your own boss.
Price $7200
plus stock
Roy Gill EV 4-9305, res. EV 4-3310
FINANCIAL SURVEY LTD.

CORNER STORE
Living quarters—a fine business for a couple, long established, good fixtures. Groceries, confections, magazines. Haultain area. Rent $75. I. G. Patrick, EV 5-6741, res EV 3-9043, Northwestern Securities of Victoria Ltd.

DESPERATION SALE
Any reasonable offer accepted on this UP AND DOWN DUPLEX, within walking distance of city centre; and close to St. Joseph's Hospital.
Asking price $11,200
Clarke & Wallace Realty Ltd.
EV 5-8794, EV 2-6817, GR 9-1427.

URGENT
Have purchaser who is interested in purchasing Hardware Business. Please call Howard Blake, Town & Country Homes Ltd., EV 2-7276; res. EV 2-6719.

APARTMENT, 212 DOUGLAS, SUITable for additional suites or luxury owners' apartment.

147 EXCHANGE REAL ESTATE

SHORT ON CASH
THEN
TRADE
Trade up, trade down. If you need a larger or smaller home, or wish to purchase a new one—call now for personalized service for your trading. Let us arrange your trade and join the lists of satisfied home owners through trading.
Contact Mrs. Knape, EV 5-2458; Res., EV 5-8948.
BYRON PRICE
1314 QUADRA

WILL TRADE OR SELL EQUITY approx four thousand in mod. two-bedrm bung on good duplex.
Call F. Marr GR 9-4735 or A. McGillivray EV 2-4879
Boorman Investment Co. Ltd.
611 Fort St. EV 3-7124

OWNER OF WELL LOCATED UP and down duplex will accept 1-BR home around $4,500 to $5,000 as part paymt. Consists of 2 self-contained suites. Upper well rented for $75. Has full basement with new oil furnace. Value $10,500. C. Walsh, ph. GR 7-1811 or res. EV 2-6835.
Will trade 2-BR well appointed, 10-yr-old bungalow for larger home. Corner lot, Oak Bay border, automatic oil and laundry tubs. This attractive home is valued at $11,500. Owner will pay cash difference for home that suits. C. Walsh, EV 2-6835 or GR 7-1811. Morey & Johnstone Real Estate.

2-BEDROOM, FULL BASEMENT bungalow offered in exchange for 4-bedrm home. Arrival of twins has caused a crisis. Call GORDON ANTHONY at EV 5-6741. Northwestern Securities of Victoria Ltd.

HAVE TO TRADE — REVENUE property for a small home, or, $1,000 down — full price $12,800. 3-Suite apartment, income $1,800 per year. Good rental district. EV 3-9138.

$1,000 EQUITY IN CITY HOME. Want good car, truck, boat. Pay cash difference. EV 2-6839.

149 LISTINGS WANTED

HAGAR'S
We presently require listings of modern homes in good districts. Low down payments essential. Your call appreciated. Hagar & Swayne Ltd. REAL ESTATE AND INSURANCE. Telephone EV 4-0531 anytime.

WANTED IMMEDIATELY FOR GENUINE CLIENTS. COMMERCIAL BLOCK containing stores or offices and suites, downtown or in good business rental area. Down payment from $15,000 to $20,000. For IMMEDIATE ACTION please call Mr. Agar, EV 5-3742. John Blair Ltd. 620 View St. SPECIALIZING IN BUSINESS AND REVENUE PROPERTIES.

150 HOUSES FOR SALE

3 HOUSES FOR SALE — IF YOU are interested in a house or want one built to your plans, would be pleased to discuss it with you. We have the property to choose from. Phone A. H. Phelps. GR 8-2076.

BY OWNER, 1-YEAR-OLD 3-BEDroom. N.H.A. $89. P.I.T. $1,800 cash to mortgage. Good value. Phone GR 9-1873.

150 HOUSES FOR SALE

WESTERN

HOMES LTD.
611 YATES ST.

OPEN HOUSE
? ? ? ? DOWN
1129 LEONARD ST.
DUPLEX
SAT., 2-4 P.M.

CLOSE TO PARK AND SEA
If you are looking for a nice home plus income, it will pay you to see this. All in tip-top shape. Each suite separate. Main suite has 2 bedrooms, very large attractive living room with FP, a very nice cabinet kitchen. Ranges, fridges in each suite. Full bsmt with HA heat. 2nd suite is self-contained 3-room and bath. All in nice condition. Rented. See this for sure. All offers on price and terms considered. Owner leaving for Vancouver. Terms.
C. Mallett, EV 2-2157 anytime.

OPEN HOUSE
1842 CHANDLER
SAT., JUNE 18
1.30 - 5 P.M.

4-yr-old stucco bungalow. Living room, dining room, 2 bedrooms and 2 nicely finished bedrooms in basement. Drive-in garage, oil heat. Can be bought on convenient terms.
Price $12,500
For prior viewing call Mr. James, EV 2-2157 anytime.

$250 DOWN
8 ROOMS PLUS
3-ROOM SUITE
AUTO OIL HEAT
Double Garage
3 Sets Plumbing

C. Mallett, EV 2-2157 anytime

SCHOOL'S OUT
THE END OF JUNE

Have you been looking for
1. A home in the country, 7-mile circle.
2. Sea view (mountain view).
3. 4 bedrooms.
4. 2 bathrooms (4-piece and 2 piece).
5. Oil heating.
6. 3 garages.
7. 1.1 acres, ½ acre in loganberries.
8. Orchard.

See this lovely semi-bungalow, 15 years old, today.
Price $17,850
Call Cliff Green, GR 9-3759.

TOLMIE
BUNGALOW

3 bedrooms, hardwood floors. A new house, modern in every respect. All rooms are large with an air of gracious spacious living. Full cement basement, auto oil heat, plumbing, wiring, entrances, etc., roughed in for very fine suite in ground level basement. Driveway will be blacktopped. $3,200 down.
Full price $15,000
L. York anytime, EV 2-2157.

BUNGALOW

3 bedrooms and a finished room in full cement basement. Cabinet electric kitchen, nook, drive-in garage, large lot. First-class condition inside and out. Close to everything including a park and playground. $1,000 down.
Price $8700
Your terms. L. York, anytime. EV 2-2157.

HAULTAIN
3 BEDROOMS
EASY TERMS

Modern 3-bedroom home with spacious living room and fireplace, guest-size dining room, large cabinet kitchen wired for range. Plumbed and wired for washer and dryer. Pembroke bathroom and shower. Full bsmt, O-O-M heating. Glass-lined hot water heater. Owners transferred and are offering excellent terms or will consider a trailer as down payment.
Price $12,850
Phone N. Thornber, EV 2-2157, eves. GR 9-1853.

OLD
FOR NEW!

Build new NHA 3-BRS for $12,356, monthly payments $69 plus one-twelfth year's taxes with owner participation invited. Approved lots available. If equity in your home is $1,200 at present market value a trade can be arranged. For further information call Mr. Middleton, days EV 2-2157, eves. and weekends GR 9-4327.

"DUPLEX"
"ESQUIMALT"

To settle an estate this up-and-down duplex must be sold. Main suite consists of LR with FP, large kitchen and dining area, cab pantry, 4-burner electric range included, 4 bedrooms with clothes closets, 2 bathrooms, glassed-in back porch. This suite rents steadily for $65 per mo. Basement suite consists of LR, large cab kitchen with dining area, also 4-burner electric range included; 2 large bedrooms, 3-pce bathroom. This suite is all above ground and rents steadily for $55 per mo. This building just recently has had approx. $700 spent on new wiring, switch boxes, etc. It has hot-air piped furnace, new electric domestic hot water tank, laundry trays. Lot 60x117. Taxes for 1960 are $156.27.
Asking price is very low at $8200
Cash to mortgage of approx. $3,100 required. Phone Roy Smith or Gordon Marshall at EV 2-2157 anytime.

NEW
$1000 DOWN
NEW

LANGFORD
4½-room Californian, ready for occupancy. Drive-in garage, nice lot, wired, Oil-O-Matic furnace, very modern.
Price only $7500
Balance at $65 per month. Phone George Clark, EV 2-3453.

GONZALES
3 BEDROOMS
$2500 DOWN

1 block from the sea this charming stucco bungalow, older type but in beautiful condition. Large living room with fireplace, modern cabinet kitchen, 3 bedrooms, full basement, automatic heat. Separate garage. Nicely landscaped lot. Beautiful location. Terms.
Full price $12,500
Call Mr. James, EV 2-2157 anytime.

$1500 DOWN
3 BEDROOMS
3 YEARS OLD
RANCHER

Modern 3-bedroom bungalow, hardwood floors throughout, large living room with brick fierplace, dining room, modern cabinet kitchen, 4-piece Pembroke bathroom, utility room, carport, nice grounds. Full price on convenient terms $12,500
Call Johnny James, EV 2-2157 anytime

$1000 Dn Payment

CLEAN 4-RM STUCCO HOME, about 11 yrs old. Has nice Liv Rm with BRICK HEATILATOR FIREPLACE. Large Cab Kitchen with BIG DINING SPACE, white enamel OIL RANGE INCLUDED. Two average-size bedrms and 3-pce bathrm. No bsmt, few steps. CONCRETE FOUNDATION. Cement patio, attractive stone planter. DRIVEWAY, BIG GARAGE, part workshop. WELL-LANDSCAPED LOT on quiet paved road on sewer. LOW TAXES. Hillside-Shelbourne area, near schools, stores and bus.

FULL PRICE $7950

$1,000 down (or try your dn payment). Call J. Lindal EV 5-6751 anytime. V & S Realty Ltd., 556 Johnson Street.
Mr. O'Toole, EV 3-8340
Douglas Hawkes Ltd., EV 4-7128

PRIVATE SALE. IMMACULATE 3 bedrooms, full bsmt, oil heat. 5½% N.H.A. mortgage, $69, P.I.T. Owner transferred. 674 Baker Street.

Northwestern

SECURITIES OF VICTORIA LTD.
631 YATES AT BROAD EV 5-6741

"OPEN HOUSE"
960 TERRACE
Sat., June 18, 1-6 P.M.

(Off Rockland Ave.)
For sheer unusualness and impeccable taste with the finest in livability this is the best Victoria has to offer. Western Homes and Gardens magazine devoted 5 pages to this delightful home. NOW YOU CAN SEE FOR YOURSELF. Living room 20x30, 2 complete baths, a truly guest-size dining room and scores of other fine features $28,000
For further details call BETTY SAILS or JACK WILLIAMS, EV 5-6741.

"OPEN HOUSE"
2100 WOOTTEN CRES.
OAK BAY
Sat., June 18,
2-5 and 7-9

Four-year-old 1,600-sq.-ft. home. 3 bedrooms, 16x25 rumpus room. Ground level. Draperies and wall-to-wall carpets. This home is really different. Come and see and you will agree it's terrific.
Open to offers $21,900
Call MRS. SIMPSON or DORIS ADAMS today. It will be a pleasure to show you.

"WE TRADE HOMES"

"THIS NEW HOME"
"DOES NOT HAVE"

A bare treeless lot in a subdivision. It does not have low grade materials and poor finishing. It does not have a kitchen that is not plumbed for washer and dryer. It does not have a master bedroom that lacks extra plumbing. It does not have many steps. It does not lack character, seclusion and view. Because this home does not have all these things the price has been reduced to $18,500
DON BACON, EV 5-6741.

"OPEN HOUSE"
1530 STOCKTON CRES.
Sat., June 18, 2-7 p.m.

(Turn left off Shelbourne, approx. 3 blocks past new Plaza.)
Panoramic view, 1 year old, 3-bedroom home with O-O-M heat, beautiful oak floors, cathedral entrance. Full high bsmf, rumpus rm and lots of extras. Large 6% mtge can be assumed.
Full price $14,950
Come as you are—just walk in.
VIC WILLIAMS and AKSEL PETERSEN in attendance, ph. EV 5-6741.

"OPEN HOUSE"
SAT., JUNE 18
2 TO 5 AND 7 TO 9
960 FALMOUTH

You must see this immaculate 2-year-old 3-bedroom bungalow, located close to Catholic and public schools, stores and bus routes. Large living room with raised-hearth fireplace and wall-to-wall carpets. Through hall with parquet, cabinet electric kitchen with dining area, plumbed for washer. Oil-O-Matic heat. Spacious basement and many other extras designed for your comfort.
FULL PRICE WITH ONLY $2,500 DOWN. $14,800
For preview call ERIC A. MACFADYEN, EV 5-6741. 24-hour service.

"WE TRADE HOMES"

"OPEN HOUSE"
1924 SHAKESPEARE
Sat., June 18, 2-8 P.M.
A Popular Contemporary
$14,000—5% MTGE

Extensive use of natural finished wood throughout interior achieving a rustic atmosphere with mahogany panelling simplifies maintenance of this charming home with accommodation of 1,150 sq. ft.; 2 bedrooms, and bath off the hall, 12x15 living room, raised fireplace, spacious kitchen and utility and separate dining area. Half basement, fully landscaped garden and rockery. Easy terms on this. TED CHARTRES in attendance. EV 5-6741.

"OPEN HOUSE"
470 KER AVE.
Sat., June 18, 2-7 p.m.

A very attractive home and garden. 2 bedrooms, living and dining rooms, nice bright kitchen. This is well worth viewing.
Full price $12,800
MRS. ALLEN and MRS. RUSSELL in attendance, phone EV 5-6741.

"OPEN HOUSE"
29 PADDON
Sat., June 18, 2-5, 6-8

Peaceful 3-bedrm home minutes sea and Beacon Hill Park, on quiet, refined street. Secluded garden. Spacious rooms. YOU MUST SEE INSIDE. Owner has bought, must sell.
Just $10,000
or offers. Low monthly. Try your down payment. STAN ROZYLO, EV 5-6741.
YOU ARE INVITED TO COME AND LOOK AROUND.

"WE TRADE HOMES"

"OPEN HOUSE"
923 SELKIRK AVE.
Sat., June 18, 2-5 p.m.

Esquimalt buyers, want a really good older-type family home? With full basement? With 3 bedrooms on one floor? With extra-large living room, with hardwood floor and fireplace? With modernized spacious kitchen (wired) with good dining area? With a hot-water heating system? With 2 garages? Here is a home with all these features available, with only $1,000 cash and $70 per month.
Full price only $8950
Don't miss this opportunity. DON and CHARLOTTE BACON will be in attendance, EV 5-6741.

"OPEN HOUSE"
129 HAMPTON
Sat., June 18, 2-5, 6-8

Spotless, 2 bedrms, no bsmt, easy heat and clean, modern inside, close to bus, shops, school. Nice easy lot. Ready to move right in. Owner must sell — your offer might be enough.
Asking only $7800
Low down, low monthly. Ph. FRANK RICHARDSON at EV 5-6741.

Northwestern

SECURITIES OF VICTORIA LTD
631 YATES AT BROAD EV 5-6741

"THE QUESTION IS"

Would you buy a home with the exterior covered in rustic shake when stucco boxes are the "fad"? Would you live on a quiet street and appreciate the greens-keeper of a golf course mow the grass right up to your lawn, when the Jones live on a nice level small lot in a "row"? Would you settle for economical hot-water heating when "package" hot air is considered so very "modern?" Would you really like to buy a three-bedroom home of charm and distinction? If so please come to 940 Alexander Road in Esquimalt Parklands on Saturday between 2 and 8 p.m. OPEN HOUSE. JIM GOLBY in attendance. EV 5-6741.

"5 ACRES CLOSE IN"

460 - feet - square partially cleared, modern 2-bedroom home. Full basement, O-O-M heat, close to school and transportation.
Full price $19,700
$6,000 will handle. To view please call WALLY WOOD, EV 5-6741 anytime.

"ONE ACRE AND GREENHOUSES"

GORDON HEAD

Older home with 3 bedrooms, O-O-M heat. Bedding plants and produce will help to pay off the mortgage quickly. Why not retire here and still have an income from your property?
Please call NORM HYDE anytime, EV 5-6741.

"WE TRADE HOMES"

"NEW 6% NHA"

Yes, there is one left! New NHA, 3 bedrooms, dining room, large kitchen with bar, full daylight basement; O-O-M. Close new schools and shops. Beautifully finished, inside and out — to see it is to want it!
Asking only $14,750
with easy terms. Call now STAN ROZYLO, EV 5-6741. 24-hour service.

"ATTRACTIVE
3-BEDROOM HOME"

House is only 1 year old and in excellent condition. Good district. 3 bedrooms, large living room with beautiful Roman brick fireplace. Family-sized dining area and convenient cabinet kitchen. Hardwood floors. Telephone connections throughout the house. Full cement basement. Fenced lot. Owner going east. An excellent buy at $14,950
Terms. 6% mortgage available. Phone HARRY HOBSON, EV 5-6741.

"NEW SPLIT LEVEL"

This 3-bedroom home in Gordon Head is almost complete —buy it now and choose your own colors. Will trade for lot or small clear-title home.
Asking $14,750
Please call NORM HYDE anytime, EV 5-6741.

"WE TRADE HOMES"

"OAK BAY
LOW TAXES"

Lovely, older family home on a quiet street near school and bus. Automatic oil heat, plumbed and wired for washer and dryer.
Yours for $12,950
Call VIC WILLIAMS or AKSEL PETERSEN anytime. EV 5-6741.

"GUEST HOUSE"

This charming house on Quadra St. is licensed and bringing in excellent revenue. In first-class shape, this is a snap at only $12,950
For further information please call NORM HYDE, EV 5-6741.

"DE LUXE RANCHER"
3 BEDROOMS - VIEWS

Choicely located in quiet suburban locale, within 10 minutes of town. Built on the through hall plan, "L"-shaped living and dining room, labor-saving electric kitchen AND 3 family-size bedrooms. Oil heat of course, fully insulated, carport, private garden.
Good terms $12,600
FRANK CARR, EV 5-6741. Res. EV 3-2406.

"NEAT AND COSY"

This 2-bedroom home, high on a hill, has the "homely feeling with its lovely garden and privacy. Living room with fireplace and separate dining room. Full basement with recreation room and hot-water heating. Separate garage.
Asking $11,750
Please call NORM HYDE anytime, EV 5-6741.

"WE TRADE HOMES"

"LEGAL DUPLEX"

Wonderful opportunity for a working couple; few minutes walk to downtown or to beach. Two very nice self-contained suites, full basement, O-O-M heat, separate meters and entrances. Upper suite is rented permanently. Both suites are fully furnished, for the full price of $11,800
$1,500 down payment with good terms to handle.
Please call GEORGE GOMBOS EV 5-6741 anytime

"LOCATION"

4-room view home, hot water oil heat, full basement. Close store and transportation $11,500
with $4,000 down or trade larger older home. FRED BERGMAN, EV 5-6741.

"OWNER
TRANSFERRED"

Near-new 3-bedroom home with full basement, O-O-M heat, drive-in garage. This home is below market value for a quick sale — asking $11,500
—balance at $84 monthly.
Please call NORM HYDE, EV 5-6741.

"HIGH LOCATION"

Near-new 3-bedroom home with part basement, O-O-M heat, 1,175 sq. ft., drive-in garage. This home is being offered at a very low price. Where can you find a new 3-bedroom home for only $10,500
balance at $80 monthly?
Please call NORM HYDE, anytime. EV 5-6741.

Northwestern

SECURITIES OF VICTORIA LTD.
631 YATES AT BROAD EV 5-6741

"GORGE BUNGALOW"

FOR SALE OR TRADE. The arrival of twins has made it necessary for this family to have 4 bedrooms. This 2-bedroom bungalow with full basement and drive-in garage has modern kitchen, large living room, is open to trade or sale at the low price of $9950
Call GORDON ANTHONY or RALPH McMURDO anytime at EV 5-6741.

HOME WITH REVENUE

The income from 2 rented rooms in this large furnished older type family home pays for expenses. New O-O-M heat, new wiring; 2 bathrooms. Nice treed corner location in James Bay. Good terms. Quick possession.
Full price reduced to $9250
KARL OGILVIE, EV 5-6741.

"ESQUIMALT!"

$9100
Just a few steps to sea front. A lovely modern two-bedroom stucco bungalow. This will sell fast.

$7100
3 bedrooms, quiet street. Truly a compact home. Owner is leaving continent.

$6500
3 bedrooms, good condition. Excellent value. This must be sold—owner is moving to U.S. LOW DOWN PAYMENTS — EASY TERMS.
To view call H. HEGEN at EV 5-6741 anytime.

"ESQUIMALT"
"THREE-IN-ONE"

Neat, clean, older-type bungalow near Gorge waters. Full basement. Extra large living room with hardwood floors; three bedrooms on one floor. Spacious cabinet kitchen with bar and dining area. Hot-water heating with economy sawdust fuel. Two garages. $1,000 cash $70 mo. Will sell fast on these terms at $8950
The time to see it is NOW. DON BACON, EV 5-6741.

"WE TRADE HOMES"

"$8700 WILL BUY"

3 bedrooms, living and dining rooms, family kitchen and den. Full basement, O-O-M heat, separate garage. Landscaped lot. Owner has been transferred and must sell. Priced below market value — easy terms.
Please call NORM HYDE anytime, EV 5-6741.

"CLEAN AND
REASONABLE"

2 lots, 6-room bungalow, Mount Douglas, high area. Full price $8500
Your terms. Dial CLIFF STRETCH, EV 5-6741.

"LIKE TREES?"

Then you will love this 2-bedroom cottage set among the pines. Not dense jungle, but a spacious quiet setting just like a park. 12 years old, pleasing kitchen and well-built. Can be had for $7500
name your terms. Don't just think about this—see it by dialing EV 5-6741 and ask for BETTY SAILS or JACK WILLIAMS.

"$750 DOWN—
BRAND NEW"

Lovely brand new contractor-built two-bedroom stucco bungalow. Large living room, electric kitchen, 4-pc bathrm, Duroid roof. Large lot. About $75 a month.
Full price $7500
Please call TED GRAVES at EV 5-6741 or EV 3-1912.

"IMMACULATE"

Three-bedroom country home, has very nice living room with fireplace, roomy cabinet electric kitchen. Good lot on a quiet street. Full price (with $3,000 down, $70 per month).
only $7375
To view please call WALLY WOOD or HOWARD PLEWES at EV 5-6741.

"3 OR 4 BEDROOMS"

Beautiful view of the inlet and mountains from this 14-year-old stucco bungalow, with its nice living room, cabinet kitchen, 4-piece bathroom and 3 or 4 bedrooms. Completely redecorated in and out. Separate garage, nice large lot. With $1,000 down payment, as low as $6900
full price. Please call GEORGE GOMBOS, EV 5-6741 anytime.

"WE TRADE HOMES"

1039 ROCKLAND

Between Cook and Vancouver. If interested in a charming, 2-bedroom, modern, close-in bungalow, this property will meet your requirements. Phone or appointment to view.
Price, exclusive $12,500

MONTEREY AVE.

Easy terms available on this attractive 3-bedroom semi-bungalow. Nice location.
Full price $12,950

VIEW ROYAL

Don't miss seeing this attractive 2-bedrm home in high, quiet location. Large, bright kitchen plus neat upholstered dinette. Hot water heat. Large lot, 100' frontage, good garden. Two blocks to bus and stores.
Price (exclusive) $9450
Mr. Long, EV 5-9930
Mr. O'Toole, EV 3-8340
Douglas Hawkes Ltd., EV 4-7128.

OPEN JUNE 18th
SAT. 2-4 — 7.30-8.30
OAK BAY
$2500 DOWN
3403 HENDERSON RD.

4-5 bedroom, ranch-style home, rumpus room, fireplace and bar, 1½ bathrooms, drive-in garage.
Full price (Offers considered.) $22,000

IF?

you cannot use this wonderful buy (tell your friends to come and see for themselves). The owner will carry a very flexible mortgage, so you may pay off any amount—no charges or bonus.
L. H. Rands,
EV 3-4117; res., EV 2-8980
LEACH & SPARKS

HOME AND REVENUE. 4 SPAcious self-contained suites, 4 baths, 4 kitchens all with modern ranges, oil hot-water heat. Excellent rental location. Down payment $3,500. Price $13,950. C. H. Holland, Real Estate, 620 View. EV 5-0824 or EV 4-7659.

4-YEAR-OLD STUCCO, 2 BEDrooms, Oil-O-Matic heat. Full bsmt. Haultain dist. Terms. Full price $12,600. EV 5-4117.

PEMBERTON HOLMES, Ltd.

ESTABLISHED 1887
1002 GOVERNMENT EV 4-8126

OPEN HOUSE
2501 WARK
SAT., 18th—1-5 P.M.

Modern 2-bedroom home with three-roomed legal suite in the basement, easily rentable at $75 monthly. Excellent location just a short walk from city centre $14,700
$2,000 TO HANDLE.
For prior appointment to view, please call John Molyard at EV 4-8126 or res. EV 5-5394.

OPEN HOUSE
3208 CARMAN
(OFF LANSDOWNE)
SAT., JUNE 18th
2-5 P.M.

A spotless 3-bedroom bungalow on quiet street among newer homes. Close to schools, shops and transportation. A reasonable down payment may take this.
Asking $14,950
EV 4-8126. J. Speiman EV 5-7803

OPEN HOUSE
3919 Prestwood Dr.
(OFF UNION)
SAT., JUNE 18th
2-5 and 7-9 P.M.

Don't fail to see this unusually pretty, beautifully maintained two-bedroom home, in a most appealing location on sewers. Finished, heated extra room in bsmt. New O-O-M heating. Delightfully landscaped. Very conservatively priced at only $13,300
For prior appointment to view please phone Mr. Simpson at EV 4-8126, EV 5-7369.

OAK BAY SOUTH
FAMILY HOME

1,500 sq. ft. of gracious living, consisting of LR, separate DR, large modern kitchen, brand new modern vanity bathroom, 3 bedrooms plus a large playroom for the children upstairs. Full cement basement, with efficient O-O-M heating, large patio off kitchen. Completely redecorated inside and out. $3,000 down could take this, at a low full price of only $12,900
EV 4-8126 Mr. Atkinson EV 3-8864

WALKING
DISTANCE

An exceedingly well-built self-contained triplex. Two suites up with Pembroke baths; down 4 rooms and bath for owner, own meters and entrances. Full high basement, new furnace, coal stoker, plus extra large bedroom. Could be converted into 3-room suite. Full price with terms only $13,200
To view call Jack Brown, EV 4-8126, res. EV 4-4976.

FATHER'S DAY
OAK BAY SOUTH

and Mother's day too, will be every day when you invest in either of these secluded homes in this priceless location, just a short step to the beach and close to buses too. If you have retired or have only a small family, these secluded homes, one, two and the other three bedrooms are the best value in this area today.
Full price only $11,650
For full information call
EV 4-8126 Len Cook EV 2-7777

CORDOVA BAY
$2000 DOWN

Situated on a large lot, 60x160. Four spacious rooms plus dining nook. Heatilator FP, oak floors. Recently decorated. HA furnace. Basement. Drive-in garage. Immediate possession.
Price $11,000
EV 4-8126, Mrs. McLean, EV 4-6867

DRIVE BY
DO NOT DISTURB
OCCUPANTS
898 NEWPORT
$16,000

Five rooms plus suite in basement. Quick possession. Five minutes golf club and beach.
EV 4-8126, H. F. Hepburn, EV 3-7039

See Our Windows
Over 30 properties shown complete with prices and details.

NEWSTEAD

REALTY LTD.
766 Fort St. EV 2-8117

OPPORTUNITY
ANY TERMS

We will sell this lovely modern, 6-roomed home in Government House area on varied, flexible terms. Low cash, cash to mortgage or other good paper in lieu of cash. A fine home, modern in every way—with basement bar, extra parking space, small labor-free garden, workshop space, best Broadloom wall-to-wall carpets over hardwood floors, de luxe bathroom. A rare chance to buy on most flexible terms, with very low cash required. For everything, only $16,900
Ring me now for further details—W. Bailey, EV 2-8117, or evenings, EV 3-3085.

TWO FOR PRICE
OF ONE

Here is a "once in a lifetime chance" to acquire cheaply a fine 3-bedroom home, a separate modern self-contained suite earning $80 monthly with first-class tenants and no concern about payments. On edge of Gorge waters, adjacent to wading pool, away from traffic. Only 3 years old and in top condition, this is the supreme offering for small family or retired folks available today. Look anywhere and you won't find a better buy from any point of view. Good home, income, quality location and nearness to all the amenities in one package. Good terms or cash. Only $16,500
Call W. Bailey EV 2-8117 or eves. EV 3-3085.

CLARKE & WALLACE

Realty Ltd. Member M.L.B.
620 Broughton EV 5-8794

MOUNT TOLMIE

Smart, well-planned, 3-bedroom home with cathedral entrance, L-shaped living room, built-in valances on all windows, high basement. Large, level lot ideal for Mr. Gardener. Close to new shopping centre. Price $14,200
EV 5-8794 - GR 9-1427 - EV 2-6817

APPROX. 2 ACRES WITH 5-ROOM modern house, 864 sq. ft., full basement, overlooking Shawnigan Lake. Spring water supply. Could be used for summer or permanent home. Price asked is only half the value of house alone. $4,800 cash. Store and post office could be bought along with this property at $900. Phone 186L3, Cobble Hill. Telephone office after 6 p.m. or enquire at Cliffside Store, Cliffside, B.C.

FOR SALE—NEW HOME IN SIDney. Living room with oak floors. Kitchen and utility room with laundry tubs. 2 bedrooms, large closets. Plaster interior, stucco exterior. Lot 62x120. On sewer. Price $8,200 with terms. Slegg Bros. phone GR 5-1125; evenings, GR 5-2910.

HARRY FOSTER LTD.

Opposite "The Bay"
1732 DOUGLAS ST. EV 2-2101

Don't Make a Move!
'TILL YOU SEE
614 BAXTER

This Home Will Be Open For Your Inspection All Day Today and Tomorrow (Saturday)! Don't Miss It!

Outside is of lovely design, being of wide appearance with attached garage. Far better-than-average, this home features: Full concrete basement (with LARGE rumpus room area), automatic-oil heating system. Kitchen is smart cabinet design and is on the front of house as also are the dinette and living room. There are THREE GOOD-SIZE bedrooms. All rooms have oak floors. Bathroom is 4-piece in colored fixtures. Situated among other attractive homes on nice street with paved road, sidewalks, curbs, etc. Close to bus and school. Truly, the best buy you'll see (with terms) at the price of $12,995
(Front door open . . . walk in . . . look it over.)
Call Herb Hodgson, GR 9-2114.

OAK BAY!
A
LITTLE ENGLISH
Rose Covered Tudor
Cottage

This exquisite little home is located in one of the finest parts of OAK BAY. Ideal for single lady or retired couple who require a sparkling, smaller home with CHARACTER, and with all modern conveniences blended unobstrusively with the Tudor atmosphere. Picturesque entrance leads to a very charming living room with a lovely fireplace and unique windows. Three gentle steps up to a nice little den, modern bathroom, bright master bedroom and OPEN CENTRAL HALLWAY. Perfectly lovely kitchen with large dining area. Automatic oil heating of the finest make in the basement. Large double lot with mature fruit trees and beautifully-kept flower beds.
FULL PRICE $14,700
One-half cash to handle.
Please phone Mr. Stothers, EV 2-2101, GR 9-4487

LAKE HILL
(Easily Duplexed)

Nicely situated on a quiet street just off Quadra this attractive Cedar Shake bungalow is landscaped and private. Well-planned. It consists of a bright 20' living room with heatilator fireplace, cabinet elec kitchen with excellent dining area. Pembroke bathroom and two twin-size bedrooms on the main floor. The basement contains a finished 20' recreation room, 3-pce bathroom and space for another bedroom or workshop. An immaculate home with separate matching garage. FULL PRICE $12,500
Call Art Yells, EV 2-2101; res. EV 3-5039.

Waterfront
Fairyland

Nature certainly worked overtime creating this waterfront paradise. Only 10 mins from the heart of the city, handy to all conveniences yet perfectly secluded, you can enjoy all the breathtaking wonders of nature's handiwork. The modern, 2-BR bungalow, nestled in a natural parklike setting is situated to take best advantage of all this beauty. Large LR, is mahogany-panelled, with generous picture windows and heatilator FP; BRs are spacious, family-size DR is also a lovely sunroom, modern kitchen; oil heat, oak floors. Boat landing stage. In a very short time this type of property will be priceless. Exclusive listing can be purchased with $3,500 down and priced at only $15,950
Pat Delaney,
EV 2-2101; res., EV 2-4956

HIGH LOCATION
CLOSE IN
OIL HOT WATER

$12,500 Asked for this well-kept stucco home, spotless condition, large rooms, insulated. Through-hall plan, living room has fireplace, large bright cabinet kitchen, spacious dinette, 2 bedrooms, both twin-bed size, Pembroke bathroom. Fully lined basement with an extra finished bedroom, oil hot-water heating plant. $3,000 cash will handle.
Please contact STAN HINDE at EV 2-2101 or EV 2-5790.

Mears & Whyte
Saanich Realty
Ltd.
3943c Quadra St. at Reynolds

ARDMORE
NEW NHA 6%

This two-tone stucco home is located on 1 acre of view property near golf course and beach. The attractive entrance has open stairway (with wrought iron railings) leading up to large living-dining room. The bright kitchen with mahogany cupboards, bathroom with built-in vanity, and 3 bedrooms with sliding doors on the cupboards, all combine to make this a well-planned home. The full cement basement has roughed-in plumbing, and ample space for further development of recreation room and extra bedroom. This well constructed home has attractive mortgage with full price of $17,500

IN SIDNEY

Conveniently located, this new 3-bedroom home with full basement is ideal for the growing family. The main floor contains combination living-dining room with oak floors, tiled kitchen with good dining area, one bedroom and 2-pce bathroom. Upstairs there are 2 bedrooms and 4-pce bathroom. This home with good NHA 6% mortgage, payment $75 PIT is priced at $14,750
For further information on the above properties, please call Mrs. Payne, GR 5-2604, GR 9-1511, GR 9-1195.

DRIVE BY

270 Crease Ave. Neat and cosy	$5,950
191 Homer St. A terrific buy	$9,975
888 Darwin Ave. 3-bedroom beauty	$14,250
4976 Cordova Bay Rd. Panoramic view of gulf islands	$12,500
4700 Seaton Rd. New can be duplexed	$13,900

For the above exclusives call J. C. Jeffery, GR 9-1511, GR 9-1195, GR 7-2090.

SACRIFICE
5 ROOMS, BASEMENT

Young couple MUST SELL as extra bedroom will SOON be needed. They have spent hundreds of hours remodelling, redesigning to make this a modern home. Low down payment. Excellent privacy and blk to ocean.
Only $8750
Call Frank Carr, EV 5-6741, Res. EV 3-2406
Northwestern Securities of Victoria Ltd.

$750 DOWN
3 BEDROOMS
Vacant, newly decorated inside and outside. 3 BRs, living room, dining room, kitchen with oil range, full basement, HA pipe furnace. Nice lot. Monthly payments $65. Why pay rent? Price $6,650. Mr. Davis, eves. EV 4-8614; Randall's Ltd., EV 4-8109.

5-ROOM BUNGALOW, OAK BAY. Phone EV 4-8405. No Sunday calls.

MEARS & WHYTE
Oak Bay Realty
LTD. 2188 OAK BAY AVE.
FOR OAK BAY HOMES

DO YOU WANT A
COMPLETE HOME
IN OAK BAY?

Close to "OUR LADY OF LOURDES," this very fully and comfortably furnished 5-room Modern Stucco Bungalow is ideal for the retired. It features large living room with fireplace, separate dining room, 2 excellent bedrooms, good kitchen and 4-pce bath. Full basement and pretty small garden. Save time, trouble and money by seeing this quickly.
Price fully furnished $13,800
Offers considered on property only. Call R. Reynolds, EV 5-7707, anytime.

DUPLEX OR
FAMILY HOME

Drive by 593-7 Victoria Ave., Oak Bay. Substantial house containing 2-bedroom suite down, and large 1-bedroom suite upstairs. Easily altered to 4 or 5-bedroom home. Lovely 24x16 living room (with granite fireplace) down. Full basement. Auto oil H.W. heating. Separate garage. Nice 110x100 lot. Taxes $265. Asking $3,000 down and $101 per month. Rents would be $160 per month.
Full price only $14,950
Please do not disturb the occupants, but call B. J. Leverton, EV 5-7707, anytime.

OAK BAY
LOVELY SETTING

We are pleased to offer this immaculate home, situated on a beautifully landscaped lot in a very desirable location. An "L" shaped living-dining room, panelled den (or bedroom), 2 bedrooms, smart kitchen with nook and 4-pce vanity bathroom comprise the main floor. An exceptionally well finished basement contains recreation room, additional bedroom and 3-pce bathroom. Auto oil heat. Attached garage. There are many extras which make this lovely home an EXCEPTIONAL BUY at the price of $21,900
Please call B. F. Gorley, Ph. EV 5-7707 anytime.

$3600 DOWN
DEAN HEIGHTS
CLOSE TO COLLEGE

An ideal 2-bedroom bungalow for a small family. Large living room with view over the city. Planter divides the dining area. Bright cabinet kitchen has nook. Full high basement, developed into 3rd bedroom and small office. These rooms could be rented to college students. Good automatic heating. Sunny private back garden. Easy monthly payments of $100 per month.
Call D. G. Whyte, EV 5-7707, anytime.

TUDOR
SECLUSION
SEA VIEWS

Get away from it all, the hurly-burly and tension of modern living. Enjoy the quietness and seclusion of nearly an acre of formal and natural gardens, high on a hillside overlooking beautiful Cadboro Bay, Discovery and Chatham Islands, with Mount Baker in the background. One of the most breath-taking panoramic views of this lovely area. All this is only a 3-minute walk from "Cadboro Bay Village" and the bus to own is at the end of the garden. The home of Tudor design, with its leaded windows, Tudor arches, dark floors, textured plaster, half timbering, and heavy shake roof, has spacious rooms and beamed ceilings, offers serenity and charm. Living room is 23x15, dining room is 16x14. Den or 3rd bedroom with 2-pce. washroom. Modernized kitchen and nook. Upstairs, two large bedrooms, each with its own 3-pce. bathroom. The rooms are architecturally balanced to offer very gracious living. There is an excellent hot-water heating system. This home was designed and built by an engineer from the Orient and its construction would be considered extravagant by today's standards. This home is extremely good value at the price of $24,700
Call D. G. Whyte, EV 5-7707, anytime.

CAPITAL CITY
REALTY

660 Cormorant St. EV 4-1922

NORTH DOUGLAS
SELL OR TRADE

Attractive stucco bungalow on lge. level, fenced lot in fruit trees and garden. Five comfortable rooms. LR with FP, DR, 2 bedrooms, elec cab kitchen, 4-pc bath, full basement, dr-in garage. Few steps. Low taxes. ½ blk from bus. $2,500 down and $75 monthly. Will trade on 3 or 4-bedroom home. Price $10,700
Carl Phipps, EV 5-1707 eves.

LANGFORD
A BARGAIN

Fine 3-bedroom bungalow on quiet street. Large LR, DR, cabinet kitchen with oil range, 4-piece bath, large utility, carport, workshop. No steps, no basement, clear title. Close to school, bus and shops. Taxes $65. Name your down payment. Full price only $7975
Dirk Okker GR 8-4501, eves.

WATER VIEW
$1000 DOWN

Comfort, seclusion, economy, nicely blended in lovely 5-rm modern bungalow on 4½ acres overlooking Langford Lake, paved road, handy and quiet. Taxes only $87.56. City light and water. Enjoy rural comfort at its best.
Easily financed. Only $10,200
Ken Walters, EV 5-7820, eves.

HAYNES

TWO EXCELLENT VALUES
JAMES BAY — One block from Dallas Road. Quiet location. Large house suitable for rooming house or nursing home. Twelve rooms, two bathrooms, automatic oil heat. Considerable renovation both inside and outside, including asbestos siding and concrete front steps. Outside garage. Owner anxious to sell this month, has reduced price to now $9500

BROADMEAD AVENUE — Near Shelbourne and Cedar Hill Cross Road. Cottage-type home of two bedrooms, living room, kitchen and bathroom. Large lot with good garden soil and variety of bearing fruit trees. About $1,000 cash. Price $3950
Please ask for W. Jones, EV 3-8308 evenings.
ARTHUR E. HAYNES LTD.
739 Fort Street EV 3-3823

A. BERNARD
& CO. LTD.
629 Fort Street EV 4-9335

SNUG BUNGALOW
$900 DOWN

A smart 3-year-old bungalow. No steps. Near bus and stores. Large LR, large cabinet kit with dining space. (Modern elec range and trash burner go with home.) Two good bedrooms and modern bathroom. Auto oil perimeter heating to all rooms.
Full price $8850
Call Mr. Francis, EV 4-9335; res., GR 9-4810.

McCANDLESS REALTY
836 Fort Phone EV 3-6111

$400 - DOWN - $400

Langford village, vacant, 5 large rooms (3 BEDROOMS, 1 UP), cab kitchen. Good plumbing and foundation, re-wired. Fruit trees. Part basement. Low monthly payments. Price $5500
Eves. Mrs. M. Ramsdale, EV 4-5855.

ROCKLAND AREA. EXECUTIVE-type home, 621 St. Charles, 1506 Montgomery. Both 1,600 sq. ft. with all the extras. Landscaped and fenced. Fully guaranteed. EV 5-7243 open every evening from 6-8 p.m.

DUPLEX, BY OWNER, SIDE-BY-side stucco, 2-bedroom units, stoves included, low taxes. Revenue $113 per month. Cloverdale area. Terms available. $10,850. GR 7-3053.

BOORMAN

INVESTMENT CO. LTD.
611 FORT STREET EV 3-7124

DUPLEX

New stucco side-by-side with 4½ rms each. Bright LRs with brick FPs, 2 bedrms, kit and dining area. Oak floors, full bsmnt and insulation. Pkge oil heat. Corner Dean and Kings Roads, bordering Oak Bay. Call T. Smith EV 3-7124; Res. EV 4-7325.

TO CLOSE AN
ESTATE

Fairfield, 5-rm bungalow. Full bsmt, oil heat, secluded garden. Close to all services.
Sacrifice price $7500
Phone G. Haney, EV 3-7124; res EV 2-2386.

$1000 Down
$1000

Do you want a nice clean little home handy to all conveniences? attractive patio entrance with planter. LR has heatilator FP. Two bedrms, one twin size, lge cab kit with dinette. Separate garage and workshop. Net taxes $108.79. This is a cute little home, ideal as investment or suitable for small family.
Price only $7950
Call R. F. S. Harris, EV 3-7124, res. GR 7-2998

WEEKEND SPECIALS

4 bedrooms, basement, lots of space	$7950
2-bedroom stucco bungalow	$8150
2-bedroom modern stucco bungalow, oak floors, pkge oil heat	$9950

All very good buys with low DP and good terms. Please call A. McGillivray, EV 2-4879, or F. Marr, GR 9-4735.

ESTATE SALE
MT. TOLMIE
6 RMS.

Ideally situated near the UNIVERSITY OF VICTORIA, this 2-yr-old bungalow is offered at over $500 less than the cost to the late owner. Replacement value would be in the $14,000 to $15,000 range today, with increases in land values and construction costs. 1,120 sq. ft. of well planned living. Full bsmt, oil heat. Fully landscaped 70-ft lot. Back garden fenced.
Asking $13,200
Near offer considered. Generous loan available.
Call J. S. Boorman EV 3-7124, res. EV 2-5036.

ROCKLAND AVE.
DE LUXE

Situated in this most-sought-after area, this freshly decorated, modern shake bungalow of superior construction features most attractive entrance; large entry hall, 20x14 LR, two bedrms 15x13 and 12x11, 4-pc bathroom, modern cab kit with bar and large dining area and Dutch door to patio porch. Full high concrete basement with properly finished bedroom 8x12 and playroom 17x14 (all measurements approx.). Oil heat. Easily-kept garden in lawns and shrubs. Net 1960 taxes $195.65. Exclusive listing. Price $13,950
Stan Cornish, EV 3-7124, res. EV 3-5878

SECLUSION PLUS
SPACIOUS THREE-BEDROOM
SACRIFICE PRICE

Sold to the first person who recognizes real value!! Seven-year-young NHA with large LR and DR, artistic corner fireplace, twin-size bedrms, bsmt with large, nearly-finished rumpus rm, oil heat. Large lot in rockeries and oak trees. See this bargain home through Allan Mutch, EV 2-3658 or George Haney, EV 2-2386. Full price (liberal terms) $14,250

1957 PRICE
IN A
1960 MARKET

THAT'S A FACT! A BEAUTIFULLY-KEPT, 4-BEDROOM, 2-BATHROOM, FAMILY HOME IN ONE OF THE MOST SOUGHT-AFTER AREAS OF VICTORIA, FEATURING:
—A spacious living room, fireplace, bookcases, HW floors.
—Excellent dining room.
—Large, fully-modern kitchen.
—Master bedroom (twin-sized) and 4-pce bath on main.
—Three good bedrooms and second bathroom upstairs.
—Full basement, play area, DI garage, O-O-M heat, fully wired.
—Lovely lot, trees, rockeries, fishponds, children's playhouse.
—Exterior is Tudor-style, stucco and wood.
THE OWNER HAS BEEN TRANSFERRED (EFFECTIVE IMMEDIATELY) AND IS PREPARED TO SELL AT THE BARGAIN PRICE HE PAID THREE YEARS AGO! YOU OWE IT TO YOURSELF TO SEE THIS EXCELLENT OPPORTUNITY.
FULL PRICE (1957) $14,950
For further information, please call B. Cartwright at EV 5-6741, anytime. Northwestern Securities of Victoria Ltd.

TRADE
3 BEDROOMS
OIL HEAT
BASEMENT
Trade Your Car, Boat, House Trailer, Lot or Mortgage on This

brand spanking new, 3-bedroom home, situated on a sewered lot in a very desirable location. L-shape living-dining room featuring a ranch-rock fireplace with slate hearth set in a mahogany-panelled wall, beautiful mahogany cabinet kitchen with eating space, 3 good-size bedrooms with lots of cupboard space. Ready for occupancy today.
Full price $13,900
Please phone E. J. Butler, EV 4-7128; eves., EV 5-1232
Douglas Hawkes Ltd., 817 Fort St.

DON'T LET
THE PRICE
FOOL YOU

HERE IS AN EXCELLENT, SMALLER HOME SUITABLE FOR A COUPLE, SMALL FAMILY, OR FOR RENTAL PURPOSES.
Close to all conveniences, on a good corner lot. A comfortable living room, large modern kitchen, fine bedroom, 3-pce bath and ample storage, are just a few features. Duroid roof, stucco exterior, oil heat. Will consider all offers as to down payment. Owner now in Nanaimo. Asking only $5500
For further information, please call B. Cartwright at EV 5-6741, anytime. Northwestern Securities of Victoria Ltd.

5% NHA Mortgage
$13,200—½ Cash
5 Rooms, 4 Years Old
Full Bsmt—Oil Heat
3789 Casey Drive
GR 9-4708
By Owner

$1,000 DOWN. WELL-KEPT OLDER 4-bedroom home. Full cement basement. Drive-in garage. Close to schools. Walking distance town. EV 4-4014.

PRAIRIE PEOPLE — OWNER leaving. Furnished 3-bedroom, solid, older home. Cash to mortgage, $3,500. Price $8,500. EV 5-0194.

HEISTERMAN

EV 3-4161

ESQUIMALT
PRICE IS RIGHT
Sparkling white, modern bungalow, few yards from seafront. Walking distance to Dockyard. Two bedrooms, large living room, immediate possession. $2,5000 cash, full price $9100
Mr. Scott, eves. EV 4-0423

UPLANDS
SECLUSION
SWIMMING POOL
Due to unforeseen circumstances this distinctive Uplands residence has just been placed on the market. Attractive entrance hall leads to magnificent drawing room with wall-to-wall carpet and bay window overlooking secluded garden. Large dining room with fireplace, den (17x13) with fireplace and door leading to covered patio and filtered swimming pool. Powder room with built-in vanity, modern kitchen with breakfast bar, plumbed for dishwasher, washer and drier. Attractive staircase leads to master bedroom with fireplace, dressing room and bath en suite, plus two large bedrooms, second bathroom and small study. This gracious home is most tastefully decorated throughout. Full basement, oil hot-water heat, double garage greenhouse. This exclusive listing will be shown by appointment only. Please call Mr. Blannin; eves. EV 5-1195.
Full price $42,000

FAIRFIELD
Bordering Government House property—two bedrooms, living room, bright kitchen! Two rooms in full high basement!
Full price with terms $8500
Exclusive with Mr. Scott, Eves EV 4-0423.

949 JOAN CRES.
(OFF ROCKLAND AVE.)
Spacious 3-bedroom bungalow, large kitchen with utility room, colored plumbing, delightful garden. $10,600 mortgage at 5%. Open to terms. Immediate possession. Asking price $17,900
Mr. Blannin, eves. EV 5-1195.

$1500 DOWN
4051 GRANGE RD.
Twelve-year-old, well-constructed 2-bedroom Duroid-roofed stucco bungalow. Full cement basement with extra bedroom. Attached garage. Attractive, neat, easily-maintained garden of lawns, trees, shrubs and flowers. Immediate occupancy. C. J. Harrington, eves. EV 3-5846.

C. G. HEISTERMAN & CO. LTD.
(Established 1864)
1121 Blanshard Street EV 3-4161

JOHNSTON'S

ESTABLISHED 1903
1306 BROAD STREET EV 5-2471
(OFFICES VANC. & VICTORIA)

SPECIALIST IN
TEN-MILE POINT
CADBORO BAY
HENDERSON RD.
GORDON HEAD

There is a home for you in one of these first-class residential districts. Call R. Smith at EV 5-2471; res., GR 7-2797 for a list of available homes for you.

PLEASANT
LIVING

In this unique, split-level home in one of Victoria's fine districts. These 1,850 square feet were carefully constructed 15 months back. The contractor included a boat-building area for the hobbyist and a bar for the entertainer. First time offered.
Full price $24,500
Dar Garside,
EV 5-2471; res., EV 5-0227

YOU CAN'T
MISS ON THIS
ONE!

Jubilee 4-plex, gross rentals $240 per month. Situated on nice corner lot in good rental area. For a real investment at a low price see this right away $17,800
Name your own terms.
Phone Ray Biggs EV 5-2471; res., GR 8-2323.

WHITTOME'S
Established 1898
South OAK BAY

4-bedroom family home. Two down, two up; 4-pce bath main floor, thru hall, family size living room, separate dining room, modern cab kitchen. Full basement, new oil furnace, drive-in garage. Nice lot, fruit trees, shrubs, etc. Just completed exterior painting stucco. A fine property in Oak Bay.
Price $15,500
Details phone L. A. Squires, EV 2-4255; res EV 2-2269

NO STEPS
$1000 DOWN

$8500 full price for this immaculate 2-bedroom home. Attractive living room with fireplace, compact cab elec kitchen with eating area, 3-pce bath, plumbed for washer and dryer. To view please call Mrs. Ruth Squires EV 2-4255, res. EV 2-2269.

J. H. WHITTOME & CO. LTD.
1218 Broad Street
EV 2-4255 anytime.
Member Multiple Listing Services

ESQUIMALT
SECLUSION
OF ONE ACRE

WATCH THE SHIPS GO BY
Built by a master craftsman 30 yrs ago, has had two owners; 1½-storey, comprising 7 rooms. Electric kitchen with nook, guest-size dining rm, living rm has ocean view, spacious 4-pce bath, lge linen closet, guest-size entrance; ¾-cut long oak floors; 3 family-size bedrms, closed wide stairway to two extra bedrms with large closets; HA heating. Mature garden. With excellent terms $15,900
EDW. C. CLARK
EV 2-4251 EV 2-8536
RITHET CONSOLIDATAED LTD.

YOUR
OFFER

Will be considered on this smart little white bungalow, situated in the Jubilee area. This spotless 2-bedroom home has no deferred maintenance whatsoever. This home features 19-ft. living room, spacious cabinet kitchen, new Pembroke bath, 60'x120' fenced lot.
Full price only $8500
And $70 per month on the balance. View this bargain today by calling HOMER SMITH at EV 5-6741 or GR 7-1951. Northwestern Securities of Victoria Ltd.

TERMS OR TRADE
A Mortgage, a Station Wagon OR LOW DOWN PAYMENT
Yes, owner will trade his equity for the above, home has 2 bedrooms, part basement, oil range and heater, clean, high location, full price $5,950, owners equity $2,950. Balance payable $45 mo. Call Leonard Thomas at Douglas Hawkes Ltd. 817A Fort St. EV 4-7128. (Residence EV 3-5685.)

150 HOUSES FOR SALE

FRANK A. MARTIN
Agencies Ltd.
1114 BLANSHARD STREET

1.
OPEN FOR INSPECTION
3150 Balfour
Fri., June 17, 2-5 and 6-9 p.m.
Sat., June 18, 2-5.30 p.m.

This lovely 3-BR home can be yours with a low DP. We invite you to attend anytime and look it over.
J. Mann EV 5-3857 D. Hanley GR 7-6749
Office EV 5-8704

2.
70-FT. WATERFRONT
Private boating, fishing or swimming right at the door of this modern, 6-yr-old, 1,600 sq. ft. home—secluded by oaks and private driveway. This is too good to describe with all the many features contained. Owner moving north and must sell at give-away price of only **$17,950**
Large 5½% NHA mtge available—balance after down payment can be arranged to suit. This is attractive, all around, so call for further particulars and to view. J. Mann. EV 5-3857; office, EV 5-8704.

3.
SUDDEN TRANSFER EAST
MUST go for 2 yrs and MUST sell interests here now. Has a lovely 3-BR home, full basement. Large lot, well-landscaped, 10 mins. from city centre. Many extras and convenient features; home only 5½ yrs old, with a $10,500 NHA 5½% mtge, payments incl. taxes. Offering this top quality home for **$1899** down. This is your chance to own a modern home, so why not phone now to view? Call J. Mann, EV 5-3857; office, EV 5-8704.

4.
LANSDOWNE AREA
Preferred location for teachers in Lansdowne school, university. Top-quality home with many extras, such as dr-in garage, fans, valances, vanity, lazy susan, 30-ft rumpus area, roughed in FP, plumbed for auto washer, beautiful landscaped and fenced lot with 25-ft-square cement patio. These are just some of the extra qualities in this lovely 2-yr-old NHA bungalow with 3 BRs and den or 4 bedrooms. Here is definitely a well-planned home and it would pay you to view it before buying elsewhere. Owner transferred and will sell at the reasonable price of only **$17,950**
Full 6% NHA mtge can be assumed so your down payment is easy. Call at once to view this good value. J. Mann, EV 5-3857; office EV 5-8704.

5.
DRIVE TO AND STOP
And look these over, then phone for information.
1109 McKenzie St.—3-BR, sacrifice for quick sale.
2407 Fernwood—3-BR, name the price and make a deal.
4160 Hawkes Ave.—3-BR, lovely, basement home—must be sold.
3077 Dysart—Spotless 2-BR home—yours for low DP.
507 William St. (Esq. border)—3-BR, oil heat, low price and low DP.
220 Beechwood—2-BR, spotless—must be sold at once.
1681 Ash Rd.—New 4-BR, executive's home, priced below cost. Try your down payment.
These non-profit homes are going to be sold for your down payments. Illness, transfers, homes too small are the reasons for quick sale. For a bargain—call J. Mann, EV 5-3857, office EV 5-8704, to view.

6.
I'M BUSY
But not too busy to arrange for an apptmt to show you this
1. Lovely 1,150-sq-ft bungalow, 11 yrs old, with bsmt and oil HW heat, 2 BRs, LR, DR, modern kitchen and D area, attached carport, lovely garden and lawns on ½-acre lot—low taxes.
2. Also on same property a modern 1-BR cottage, cab kit, bath, LR and D area, worth $55 per month rental.
3. 1 new 8x12 shed for workshop.
4. 10x14 chicken barn.
All in lovely condition and must be sold for offers on **$13,000**
With a low down payment and easy terms. Try your luck—I'll arrange the deal to suit you. Hurry and call now. J. Mann, EV 5-3857, office EV 5-8704.

7.
Real Sacrifice!
Owner sick and really wants to sell his spotless home, consisting of 3 BRs, LR and DR, full basement, on a nice fenced lot, real close in. Listen to this, he is willing to let it go at a bargain with all furniture included. Where can you find a deal like this? For goodness sake, take advantage of owning your own home now, move in a week if you like. All you need is—make an offer on **$9250**
complete with everything, with only $1,500 or more down or a real steal for cash. Let me help you buy this home. Dial EV 5-3857, office EV 5-8704—J. Mann, to view.
8. TO SEE ME ON ANY OF THESE HOMES CALL AT 3150 BALFOUR—OPEN HOUSE.
Friday 2-5 and 6-9 p.m.
Sat. 2-5.30. J. Mann

$1000 DOWN
Large 4-bedrm family home on nice street. Close in. Owner must sell. Please try your offer on this. Contact Bob Heath at EV 5-8704 or eves. EV 5-5550 to view. Full price **$10,000**

CITY DUPLEX
$1,000 Down
Exclusive
This is an excellent revenue producer—two 2-bedrm suites. Completely self-contained suites, separate meters, heat, etc. Two-minute walk to city centre. This will sell quickly at this low price of only **$8900**
Investigate this—it's good. Call Brian Lawless, EV 2-6223, office EV 5-8704.

LOOK! NHA FUNDS AVAILABLE YOUR LOT OR OURS YOUR PLAN OR OURS
Call Now!
Len Wardle, GR 7-3348;
Lew Moilliet, GR 9-2620;
office EV 5-8704

GORDON HEAD
LOVELY VIEW
Very modern, spacious home on quiet, dead-end street! This is a must to see, with auto wash and dry plumbing, O-O-M heat, dining room, fully modern kitchen, etc. On a spacious lot with barbecue, and good soil, this is going very reasonably at **$13,900**
To view, contact Bob Heath at EV 5-8704, or eves., EV 5-5550

WHERE ELSE Can You Buy
an almost new, 3-bedrm home with over 1,100 sq. ft. of living area, FOR ONLY **$13,800**
with the following appointments:
1. In a new area.
2. On ¼-acre lot.
3. Full daylight basement.
4. Drive-in garage.
5. Rumpus area.
6. Oil-O-Matic heating.
7. 6% NHA mortgage.
8. Low, low down payment.
For full information please call Frank Martin, EV 3-3005; office, EV 5-8704

Lovely Eastdowne
This beautiful 6-room Oak Bay home has 3 bedrooms, large living rm and family size dining rm, electric cabinet kitchen with nook, 4 pce bathrm auto oil heat, electric domestic hot water. Space for recreation room, drive-in garage. Landscaped garden front and rear, enclosed patio. View of Olympic Mountains. Full price with terms **$17,500**
Phone Ed Thomas GR 7-6882; office EV 5-8704.

150 HOUSES FOR SALE

TOWN & COUNTRY
HOMES LTD.
851 PANDORA AVE. EV 2-7276

OPEN HOUSE
FIRST TIME ON MARKET
2936 Gosworth Rd.
2-5 P.M.
Sat., June 18th

If not sold before, this home will be open on above date; or if you prefer prior inspection, please make appointment. THIS HOME MUST BE SEEN INSIDE TO BE APPRECIATED, as it is more spacious than it appears from outside. As you enter this home there is a thru hall with oak floors, L-shaped California-style living room and dining room with oak floors and fireplace, modern kitchen with 14-ft. tile sink and counter space, oodles of cupboards, off the kitchen you have a utility room for an automatic washer and dryer, also an enclosed stairway to basement with Oil-O-Matic heating and drive-in garage; two bright bedrooms and 4-pce Pembroke bathroom. Fully insulated. $8,100 mortgage available if desired at $67 a month.
Full price only **$13,650**
Contact Harold Ware, EV 2-7276, or EV 2-1461, res.

OPEN HOUSE
702 Rockheights
Sat., June 18th
1 to 5 P.M.

Beautifully-situated new 6-room stucco tri-level home. Maximum NHA mtge $13,000 at 6% at $83.18 per month.
Full price **$17,900**
For prior viewing call Mr. Ludlow, EV 2-7276, or res EV 3-5101.

OPEN HOUSE
591 BAKER
SAT., JUNE 18, 2-5

NEW personality, 1,170 sq. ft., full basement, 3-bedroom bungalow on high location with excellent view. Large living room has fireplace, wall-to-wall carpet, built-in valances and one mahogany wall. Kitchen is spacious with family-and-guest-size dining area, double the usual number of cupboards and is plumbed for washer. All the bedrooms have one mahogany wall each, good closets and tile on the floor. The 4-piece bathroom has full-length vanity, and large mirror. Full basement has fireplace for rumpus room, drive-in garage and painted floor. Mtge is $8,500 at $66 a mo. Price (offers on down payment) **$15,250**
Ken Sturgeon, EV 2-7276, GR 7-1580.

SPACIOUS GRACIOUS & CHARMING
For the family with growing pains, good taste, love of seclusion and trees we offer this very lovely gabled semi-bungalow on high location surrounded by oaks and other gracious homes. On the main floor after leaving the entrance patio there are a spacious foyer, a 21'x15' living room, a guest dining room, two large bedrooms, a DEN, a 4-piece Pembroke bath and a modern cabinet kitchen with dining area. Concealed stairs to either two or three upstairs bedrooms. Adequate basement has oil heating plant, laundry area and drive-in garage. Oak and wall-to-wall floors, excellent construction built about 20 years ago when good materials were reasonable.
Asking price **$17,500**
Terms. Sincere buyers may view by contacting Mr. Simpson at EV 2-7276 or GR 8-2222.

$1000 DOWN $65 PER MO.
Gives immediate possession of the spotless 2 or 3-bedroom home, several fruit trees, redecorated inside and out. Mt. View area. Small cottage at rear. See this and make an offer.
Sale price **$7500**
Please call B. Ludlow, EV 2-7276.

OAK BAY SPLIT-LEVEL
A newer executive-type home in an excellent location. Lower Lansdowne area, close to Carnarvon Park. Seven lovely rooms, including a 27-foot living room with corner fireplace, bright electric kitchen with counter-style eating space, dining room with copper-lined planter leads via few steps and short hall to a 25-foot recreation room, upper level with easy access from entrance hall has three bedrooms and vanity bathroom, one bedroom of which can be divided by special partition to make a fourth room. Oak floors throughout with fine-grade wall-to-wall carpet in main living area. Two-car carport. A must-see at reduced price of **$21,900**
Substantial NHA mortgage available at 5¼% int. EV 2-7276 or EV 2-0274. Please phone for appointment to view anytime. Ask for Mr. Forrest.

2532 GARDEN ST. PLUS LOT 40x155 ONLY $7500 CASH
Clean, well-kept older home. Living room arch to family-size dining rm, large electric kitchen, 2 bedrooms down, 2 bright, unfinished rooms up. Full cement basement. Drive-in garage. Additional lot extends from Garden Street to Cedar Hill Road. Value $1,500.
Phone me EV 2-7276 or EV 5-8323 anytime. Queenie Haddow.

A REAL BUY FOR SOMEONE!
Some lucky person is going to buy this lovely 3-bedroom, full-basement home which the owner had built for himself a year ago and figured it was his last move, but unfortunately he has been transferred and is forced to sell. He is not out to make a profit but get only back what he put into it. The home consists of LR 18x12.6, combination cabinet kitchen and dining room, thru hall, vanity bathroom, full basement with extra finished TV room, Oil-O-Matic heating laundry tubs; fully insulated. NHA mortgage of approx $11,500, 6% monthly payments $89.14 P.I.T.
Asking price **$14,800**
Good terms available. A must see.
Howard Blake,
EV 2-7276; res., EV 2-6719

STOP LOOKING and READ THIS! WATERFRONT
1,400 sq. ft. of glorious living, all on one floor. Situated on 1.33 acres with private driveway from Cordova Bay Road, 85' waterfront, lovely tall oak trees at front to act as a windbreak and a terrific view of surrounding islands. The home has 3 bedrooms, 1 with built-in furniture, and the master BR has adjoining 2-pce bath in baby blue. A 4-pce vanity bath services the other 2 bedrooms. Very modern cabinet kitchen with lots of cupboards and also eating space, also utility room plumbed for Bendix, dining room 10x12, large LR 18x20 with heatilator fireplace, large picture window; a large cement patio across the front of the home is a wonderful place for barbecues, etc. Good seclusion. Attached garage with extra finished room above. Oil hot-water heating.
A REAL BUY **$24,000**
Good terms available
Howard Blake
EV 2-7276; res., EV 2-6719

150 HOUSES FOR SALE

BROWN BROS
AGENCIES LIMITED
1125 Blanshard Street
Member Real Estate Board
Member Multiple Listing Service
Phone EV 5-8771
anytime

TWO-TONE STUCCO BRAND NEW HIGH LOT
A smart 2-bedroom bungalow with a large living room with fireplace. Two good-sized bedrooms. Cabinet elec kit with nook. Full high basement. O-O-M heat. Dr-in garage.
Good terms **$10,900**
Cec Pearce, EV 5-8771.

$500 DOWN WHY PAY RENT?
A small 2-bedroom home on a quiet street. A real buy. Payments only $60 per month.
Full price **$3900**
Cec Pearce EV 5-8771.

3 BEDROOMS $9500
Try Your Down Payment
Here is everything you are looking for. Good district. Spotless condition. Full basement, auto oil package heat, drive-in garage. I'll wager you haven't seen anything to match this for the price. Reasonable monthly payments. Call Jim Ranson, EV 5-8771.

DRIVE BY
2226 LANSDOWNE RD.
Attractive rancher situated in the heart of Lansdowne Road's beautiful gardens. Wonderful view of Olympic mountains and the sea. For more information and appointment to view please call Peter Margetts at EV 5-8771.

WATERFRONT BARGAIN
For excellent waterfront see my ad under country properties for sale. Peter Margetts EV 5-8771.

GORDON HEAD
PRACTICALLY NEW 3-BEDROOM STUCCO
The owner of this 8-month-old fine home is transferred East so must sell. The living room is 18x13 and dining room 11x9 with corner fireplace. Convenient kitchen, 4-pce bathroom, through hall. Full cement basement, oil heating, drive-in garage. Lot 70x120 with front garden landscaped. Here is your chance to get a new NHA home without the worry of having to build. Large mortgage at 6% and full price asked **$15,750**
Mr. Hill, EV 5-8771.

OPEN HOUSE
162 LAGOON RD.
SATURDAY, JUNE 18
1 TO 5 P.M.
A lovely country property of 3 acres. One block from Esquimalt Lagoon, overlooking the Straits with a nice secluded garden. This 2-bedroom home has been rewired and has a new O-O-M furnace. Large living room and dining room both with fireplaces. Elec kitchen and convenient utility room with electric range and refrigerator included.
Price **$18,275**
with good terms. Be sure to drive out past ROYAL ROADS COLLEGE along Metchosin Road to Lagoon Road, and turn left. For further details call Cec Pearce or John D. Tisdalle EV 5-8771.

ESQUIMALT DRIVE BY
430 LAMPSON ST.
Across From the Olde England Inn
And view this most attractive 3-bedroom bungalow with full bsmt, drive-in garage and almost 33' roughed-in rumpus room with fireplace at one end. This home is situated on a beautifully treed, landscaped lot. This is truly a home that you should see before you buy. Close to beach, schools and bus. Asking price with excellent terms **$15,750**
Mr. Lawson EV 5-8771.

FRASER BISCOE
750 PANDORA AVENUE EV 3-9843
Drive-in Customer Parking

OPEN HOUSE
1892 TAYLOR STREET
Friday and Saturday, 17th and 18th June
2 to 5 p.m. and 7 to 9 p.m.
Be sure to view this immaculate, modern, 2-bedroom STUCCO BUNGALOW which is close to the university and all conveniences. Price (with terms) **$11,900**
Mr. Wilkins in attendance for prior viewing. Please call him at EV 3-9413 or res. EV 3-4960.

OAK BAY
On quiet street. Good area. This fully modern 3-bedroom home has everything necessary for comfortable living. Full price with terms **$16,250**
Please call Mr. Easton for further particulars, EV 3-9843 or res. EV 5-4501.

LANGFORD
FOUR-BEDROOM HOME with very large living room. Nice kit. Full bsmt. Can be V.L.A. Full price (with terms) **$13,500**
Alex MacLean,
EV 3-9843, res., EV 3-7243

DOUGLAS
Realty Limited
1710 Douglas St. EV 5-8784
(Opp. Hudson's Bay Store)

HIGH QUADRA
In a splendid location, with many extras, 3 bedrms, L-shaped LR with Roman tile fireplace. Good-size dining area, ceramic tile in elec cab kit. Tiled bath with vanity. Thru-hall plan. FC base. dr-in garage, O-O-M heat. Lovely family home. Good NHA mtge. Full price **$16,500**
Mr. Davies, EV 5-8784 anytime

NEAR SEAFRONT
Picturesque home of 6 rooms. Lge LR, lge DR, 3 bedrms, basement, garage. Greatly reduced in price and a bargain. $3,000 will handle.
Price **$10,000**
Mr. Goodsell, EV 5-8784 anytime

GARDNER
Agencies Ltd.
319 SCOLLARD BLDG.
Member Multiple Listing Service

SIDE-BY-SIDE DUPLEX
Rent both sides or live in one and meet your payments from the rental of the other unit. Less than one year old. Partial sea view. Near bus. Good rental area. Terms.
ASKING PRICE $17,500
To view phone Ian Rendle, days EV 5-1448, eves. GR 7-3291
"Personalized courteous service"

Low Down Payment, New NHA 6%
3473 Bethune Ave. 3 bedrooms. Full price $12,800.
1005 Lodge Ave. 4 bedrooms. Full price $14,850.
Phone H. E. Fowler & Sons Ltd. EV 5-2496

11 ROOMS IN TOWN, $7,500. $75 a month, offers on down payment. Will accept trade. EV 4-2897.

HOUSE FOR SALE WITH SMALL down payment. EV 5-2255.

BY OWNER. $7,500. TERMS. 2661 Belmont.

150 HOUSES FOR SALE

VICTORIA
Realty Ltd.
1115 Douglas EV 2-9145

OWNER GONE HOUSE STILL HERE
Hot-Water Heat
This is vacant and must be sold. Four nice rooms and bathroom, all in good shape. Grand for retired couple. Full basement and furnace. Nice garden. Near bus, school and store.
Full price **$6500**
All offers considered. Low down payment or less for cash. Call R. O. Ney, EV 4-5406, W. Heal, EV 4-5177; or office, EV 2-9145.

OAK BAY BORDER $600 DOWN
Call now to see this stucco home of large living room, dinette, kitchen, two good bedrooms, full basement with garage; and set on nicely-improved lot amongst other good homes.
Full price only **$9450**
Mr. McMahon, GR 7-1455; or office, EV 2-9145

ESQUIMALT
No-basement bungalow, offered for first time. Very well-kept and neat as a pin. Consists of living room, 2 bedrooms, kitchen and utility. Small, well-kept lawn. Ideal retirement situation at less than reproduction cost. Call J. Dunick at EV 2-9145 or GR 9-3395.

CLOSE TO BEACH WITH SECLUSION
If you want an NHA, 3-bedroom home on a quiet street and yet close to an excellent bathing beach, you need look no further. This very charming, 1-yr-old bungalow has many extras such as separate dining room, mahogany kitchen cabinets, 2 large utility rms, 2 patios, no steps, easily-kept grounds plus most delightful natural stream tumbling into a pool in a secluded back garden. All this, and much more, for only $4,000 down. W. Heal, EV 4-5177 or EV 2-9145.

4 BEDROOMS RANCHER
Nestled amongst other new homes on a quiet street, is this very appealing home. Large entrance hall, spacious LR, partly panelled, with attractive RT fireplace, built-in BS (panelling is a beautiful ash) with the windows designed to take in the view. Family DR, full cabinet kitchen, separate nook area, 4-pce bath, 4 large bedrms with lots of closets. All the best HW floors. Full basement. Utility area with facilities for auto washer and dryer. Dr-in garage. Grounds are attractively landscaped. Possession is almost immediate.
Full price **$13,500**
with terrific terms. Call Vic Wilson, EV 2-9145, or evenings EV 5-0471.

1 ACRE Plus 2 BEDROOMS COUNTRY LIVING
Today's best buy is this cute and cosy, modern 2-bedrm home, picturesquely situated on 1.2 acres of land. High, secluded and partially treed. So close to town, yet with the country atmosphere. Delightful living rm. Most attractive and newly completed cabinet kitchen, lots of dining area. 2 large bedrms, 3-pce vanity Pembroke bath. Utility rm. Dr-in garage. Partial basement. Several outbuildings. Lots of vegetables and fruit—and the garden's a picture. Owners leaving for Old Country.
Full price **$8650**
with the best of terms. If this is what you are looking for, act fast! This won't last long. Vic Wilson, EV 2-9145, or evenings EV 5-0471.

MOREY & JOHNSTONE
SHELBOURNE PLAZA

ATTRACTIVE 1-year-old, 3-bedroom, 1,150-sq.-ft bungalow, with rumpus room. Lies within walking distance of 3 schools, several churches and large shopping area. Bus at the door. Monthly payments are only $84 P.I.T. Move now and enjoy the summer holidays knowing you have the school problem for September settled. Call me any time to view, Terry Fortune at GR 7-1811 or res. GR 7-1229.

BUY IT TRADE IT STEAL IT
You name your terms on this cute 2-bedroom home in the University area. Attached garage, barbecue, 17 fruit trees and seclusion in lawns and shrubs. Automatic heat. Taxes $137 in 1960. DRIVE BY 3321 ALDRIDGE STREET AND WALK AROUND IF YOU WISH. COME IN AND SEE IT FRIDAY NIGHT FROM 6-9 OR SATURDAY AFTERNOON FROM 2-5. IF THIS ISN'T CONVENIENT CALL MRS. V. ROBERTS AT GR 7-1811 OR RES. EV 2-1988.

OAK BAY BORDER $660 DOWN OR $300 DOWN
2 bedrooms, 4-pc bath, living room, dining room and kitchen. Full concrete basement. Nice location. This is going to sell right now. Apply M. Harris at GR 7-1811 or residence EV 5-6660.

EXCELLENT HOMES TAKE ADVANTAGE
$12,750 Fully modern, five rooms (2 bedrms), through hall, utility, full basement with extra room, oil heating, separate garage. Drive by 3497 Saanich Road, near Douglas. Built 10 years. $3,000 cash plus monthly payments.

$13,500 Fully modern five-room home (2 large bedrooms), through hall, tiled bathroom. Full basement, oil heating. Admirals-Portage area. Double lot, garage and cement driveway. $5,000 will handle.

$14,800 Fully modern home of five rooms, through hall, utility (2 large bedrooms). Full basement with finished recreation room and with fireplace. Oil heating. Double carport. Lake Hill, among fine homes. Terms also may be arranged.
Full details from F. Marconi, EV 2-8111, after hours EV 4-6625
CANADA TRUST

5½% MONEY
This lovely home on Alexander has everything to please the buyer who wants the best. 1,256 sq. ft., 3 bedrooms, living room, raised fireplace, spacious kitchen, recreation room. Hot water heating, baseboard radiation.

BACKS ONTO GOLF COURSE, ON SEWER, PARK LAND SURROUNDINGS. LOT 100X 130.
Owner has been transferred to Halifax and must sell. Asking $16,600. Please call N. HYDE EV 5-6741. Northwestern Securities of Victoria Ltd.

PRIVATE SALE
$21,300
4 bedrooms, 2 bathrooms, large LR and kitchen. House stands on 1¾ acres of parklike, wooded land at 4140 Quadra. Oil hot water heating. Full basement; separate garage. Upstairs all new this year. Phone GR 9-6745.

NEW—JUST COMPLETED
3-bedrm home living room, dining room, cabinet kitchen with dining area. Full basement, wonderful view Fairfield. Low down payment. Owner, GR 7-3227 5 'til 9.

BY OWNER IN OAK BAY, 4-BEDroom older home, close to schools, shopping centre. Quiet street, automatic oil heat, $2,500 down. Phone EV 4-5453.

150 HOUSES FOR SALE

FAIRFIELD REALTY
335 COOK ST.
EV 5-9765

FAIRFIELD DON'T GASP IT'S TRUE
AND IT'S ALSO HARD TO BELIEVE, SO READ THIS, AND THEN PHONE ME TO SEE THE BARGAIN OF THE YEAR!

This bungalow home, on quiet street in Fairfield, has everything, nice entrance hall, large dining room, large cab electric kitchen, 3 bedrooms, 3-pce bath and sun porch. It has separate garage, full concrete basement, C-O-M heat, on a nicely landscaped lot with lawn and flowers galore at front, and immaculate garden at back bursting with vegetables, etc.

But That's Not All
This home, in spotless condition, is FULLY FURNISHED, and we do mean furnished—including electric range, Westinghouse frig, garbage burner, 6-pce red maple dining room suite, chesterfield suite, 3 bedroom suites, Beatty washer, bookcases, tables and all other smaller items. Vendor, who must leave for health reasons; wants this clear title home sold quickly, which it will for only **$10,800**
Call Larry Marshall EV 5-9765 anytime.

OAK BAY ZYMURGY
Is the last word in Webster's dictionary—this gracious home is the last word in nice living. Situated on a nicely landscaped lot in an area of new homes, this home has instant appeal. Entrance hall takes you into an 18x14 living room with built-in china cabinets on either side of attractive fireplace. A 10x12 dining room is only a step away from a smart cabinet electric kitchen with cabinet cupboards galore. 2 bedrooms (one twin size) and 4-pce bath complete the main floors of gleaming hardwood. The full basement has very attractive rumpus room (or 3rd bedrm) with fireplace and built-in cabinet cupboards. Separate laundry room and drive-in garage. O-O-M heat, all help to make this home so attractive at asking price of **$14,500**
With good terms.
See Larry Marshall or Joe Leibel on this, EV 5-9765 anytime.

SWINERTON Stewart Clark
LTD.
608 BROUGHTON ST. EV 5-2481

FAIRFIELD
4 BEDROOMS — $6000
This family home is in very good condition. The lge LR, DR and elec kit are spacious, bright, and the full bsmt has extra room and toilet. Nice fenced garden. In very good location. A bargain at the full price, with terms, of **$6000**
Please call EV 5-2481;
Mr. Lukey, eves. GR 7-2040

OAK BAY
Well-planned, modern home, good entrance hall, LR 20x16, sep DR, exceptionally smart kitchen; nook, 3 bedrms, large rumpus, FP, 2-pce bathrm in bsmt, wired for dryer. Owner transferred.
Price, with terms **$19,500**
Please call EV 5-2481;
Mrs. Elliott, eves. EV 3-9893

UPLANDS
Only 1 step to the inviting entrance hall of this long, low rancher, situated on quiet street 1 block from the golf club. Designed for privacy and convenience with 6 rms on the main floor, open stairway down to beautifully-panelled playroom with bar and fireplace, extra plumbing, workshop, etc. Generous terms available. Quick sale essential. Asking **$35,000**
Please call EV 5-2481;
Mr. Custance, eves. EV 6-2345

PRIVATE SCHOOL
Large, secluded, baronial residence on high ground with views, and 40 acres, make this an ideal potential for a school. Substantial 14-roomed building with stone foundation and 4,000 sq. ft. of floor area. Includes hall 20x14, LR 22x18, DR 22x18, panelled and beamed; games room 20x19, lge sewing rm, bathroom. UP: 6 large bedrms, one is 18x12; 2 lge bathrms, lge glassed penthouse up. Basement: HW heat and extra plumbing. Four-roomed cottage on property and other buildings. Some level, bottom land. On Saanich Peninsula.
Asking **$49,000**
Terms.
Please call EV 5-2481;
Mr. R. Cox, eves. EV 3-3814
Mr. S. Crickmay, eves. EV 5-3170

DICKIE & SHAVER
REALTY LTD.
833 Fort St EV 2-4312

CITY NEW NHA 6% $1635 DOWN
3-bedrm bungalow with basement, carport and O-O-Matic heat. Built by master craftsman with many, many extras.
INTERESTED?
Full price **$13,900**
Please contact Mr. Wilf Gee EV 2-4312, eves. EV 3-8307

HIGH ROCKLAND
Spacious family home or duplex situated on ½ acre of secluded ground. The ground floor comprises entrance hall, living and drawing room, dining rm, kit, 2 bedrms and bath. Up with attractive sep entrance is a large living rm, 3 bedrms, kit and bathrm. Oil hot water heat. Immediate possession if desired. Excellent terms on the low price of **$15,750**
C. H. Holland Real Estate
620 View EV 5-0824 or EV 4-7659

MUST SELL NEW SxS DUPLEX CUT TO $16,600
Offer Your Down Payment
2 BRs, LR, kitchen, dining area. All sep. This is very nice. On the corner of Dominion just off Craigflower. Drive out for sure, or call C. Mallett, EV 2-2157 anytime.
Western Homes Ltd.

View Royal
Splendidly situated 5-room bungalow. Lovely view. Extra building at rear. Clean as a pin. Oil heat. 100-ft. frontage. A must to see. Will sell quickly at the price of **$8200**
$1,500 down.
Art Green, EV 2-1500 or EV 5-6751.
V & S REALTY LTD.

FAMILY OPPORTUNITY
$1,000 DOWN — $65 MONTH
$8,750 — ATTRACTIVE, SOLIDLY BUILT FAMILY BUNGALOW SITUATED ON LOVELY ORCHARD-GARDEN LOT CLOSE TO BUS AND SCHOOLS. SPACIOUS LR-DR COMBINATION WITH FIREPLACE. THREE BEDROOMS AND LARGE KITCHEN. FULL BASEMENT WITH HOT AIR PIPED HEATING. SEPARATE GARAGE. CALL GEORGE THORNELOE, GR 7-2771. TOWN & COUNTRY HOMES LTD

BARGAIN, OWNER LEAVING town, 3-Bedroom home, full basement, Oil-O-Matic heat, fireplace, dining area, drive-in garage. Two years old. Full price $9,950. Phone GR 8-2130.

150 HOUSES FOR SALE

RANDALL'S LTD.

COLWOOD ½ ACRE
Lovely 4-room bungalow, living room, 2 bedrooms, bathroom, cabinet kitchen with oil range and dinette. New sep garage, greenhouse and grounds all in garden and lawn. This is a bargain at **$6950**
with $1,500 down. Clear title.

4 ROOMS PLUS $1500 DOWN
One of the nicest bungalows to be seen and appreciated. L-shaped living and dining room, 2 bedrooms, large kitchen with combination range. Lovely utility room. Extra cottage in rear of lot. Close to Mount View High School. Full price **$7500**
On two above call Mr. Sudbury, eves. GR 9-1906.

SOUTH OAK BAY
Tudor design family home. Seven rooms, stucco exterior. A home of quality and character, well suited to the professional or executive. Entrance and thru hall, living room, dining room, den and bedroom on main floor, plus a fully modern kitchen. 2 bedrooms up and roughed plumbing for extra bathroom. Full basement, oil hot water heat. Gorgeous secluded garden of shrubs and flowers, with a Magnolia tree. Taxes moderate.
Full price **$16,800**
Clear title, financing possible.
Mr. Randall, eves. EV 2-5447.

OAKLANDS LOVELY BUNGALOW 4½% MORT
12-year-old stucco, LR 16x20, with fireplace. Modern cabinet kitchen, two spacious bedrms, smart bathroom, utility room. Oil hot-water heating, radiators in all rooms. Separate garage and workshop. Mortgage is $86 per month—4½% includes taxes. Terms. This spick and span home is only **$8950**

JUBILEE 3 SUITES
You will like this 3-suite stucco triplex where tenants pay all utilities (heat, gas, light). Carefree for the owner. One suite fully furnished. All have ranges and separate hot-water tanks. Two have fridges. Moderate taxes and rebate if owner lives on property. Revenue $147 monthly. Around $3,000 to handle. Clear title.
Price **$10,900**
On two above call Mr. Davis, eves, EV 4-8614
1309 Douglas Street EV 4-8109

P. R. BROWN
& Sons Ltd. — Est. 1900
762 Fort St. EV 5-3435

FAIRFIELD REVENUE
This revenue property has a 4-rm and bath basement suite, large 4-rm and bath suite on main floor and owner's suite of 4 rms and bath. All in excellent condition. Good basement with auto oil heating and laundry room. Excellent location.
Full price only **$11,700**
Call Basil Fraser, EV 5-3435; res EV 5-1137

DE LUXE 5-ROOM
5-YR-OLD BUNGALOW
3049 GRILLIA STREET
PRICE REDUCED $1,000 for immediate sale. Lot size 50x133; '59 taxes $156; lovely 20' living room with de luxe FP, gleaming oak floors in all main rooms; cab kitchen wired for elec range; lge bedrms, 3-pce Pembroke bath; large utility, sep garage. Easy terms. Full price **$7950**
Call R. E. Hills EV 5-3435, res. EV 3-6918.

$1500 DOWN
2520 FERNWOOD RD.
6 ROOMS
IMMEDIATE POSSESSION
Balance payable at $65 per month. THIS IS A REAL GOOD BUY, so see it soon.
Only **$7600**
See R. E. Hills, EV 5-3435; res. EV 3-6918.

THE ROYAL TRUST CO.

LANSDOWNE ROAD
Gleaming white cedar shake colonial home attractively set on a good-sized lot with an easily maintained garden. Ground floor consists of a large, bright living room with tiled fireplace, separate dining room, ultra-modern electric kitchen, den and two-piece bathroom. Upstairs has extra large master bedroom, two other good-sized bedrooms and a bathroom. Full basement with extra plumbing.
Price **$27,500**
M. H. DIXON
1205 Government Street EV 3-4126
EVENINGS, EV 6-1036

OAK BAY $13,500
Be sure and see this 2-bedroom bungalow. Fully landscaped with fruit trees. Oil heat, drive-in garage, kitchen fan. Toilet, sink and washtubs in basement. Low down payment and balance to owner on good terms. THIS HOME IS IMMACULATE.
J. MacKAY, EV 2-9644.
Douglas Hawkes Ltd., EV 4-7128

REDUCED TO SELL
This cosy home of 4 rooms, in good rental district, partly furnished. Duroid roof. Neatly decorated inside and out. Good garden lot with fruit. Vendor will accept low down payment, bal $60 per mo.
Full price **$4500**
EDW. C. CLARK
EV 2-4251 EV 2-8536
RITHET CONSOLIDATED LTD.

REDUCED
To below cost — Was $26,000
NOW $22,000
BUILDER'S PRICE ONLY
New 6% NHA 3-bedrm, hot water heating, family room, 2 complete bathrooms.
$4,800 DOWN or
$6,400 DOWN or
$9,900 DOWN
W. E. EBY, EV 5-0040
1744 Gonzales

HOW MUCH DOWN?
Can you pay on this small home, the price is only $7,900 and the taxes are only $58 or $8 after the allowance. It has large living room, two bedrooms, dinette, kitchen, utility room and (attention to this) Oil-O-Matic furnace hot water heating system to all rooms. This home in spotless condition and ready to move into. Price only $7,900.
J. B. Law, GR 9-3251. Pemberton, Holmes Ltd. EV 4-8126.

150 HOUSES FOR SALE

KER & STEPHENSON LIMITED
EV 5-3411 Day or Night
909 Government Street

1. 5-ROOM BUNG., close in, on sewer **$5250**

2. 7 ROOMS UP-AND-DOWN DUPLEX, large lot; or suitable for large family **$14,600**

3. BEAUTIFUL MODERN 3-bedroom bung., new, suit newlyweds or retired couple **$13,900**

4. FAIRFIELD—English Tudor, 6 rooms, lovely condition. Extremely hard to find properties like this. Suit doctor, lawyer, business executive **$16,800**

To view any of the above and all information, contact Mr. Vallance, EV 5-3411 or GR 7-1917.

OAK BAY NEWPORT AVENUE
Few homes are better suited to a retired couple than this artistic and comfortable bungalow, situated close to the golf course. Through hall to delightful living room (15x21), dinette, twin-size bedroom and spare bedroom. Elec kitchen and 4-pce bathroom. Quarter-cut oak floors. Hot-water heating. Oil-O-Matic. Early possession. Nice lot. Price **$12,750**
EXCLUSIVE LISTING
Mr. Fatt EV 3-6536 EV 5-3411 Mr. Speed EV 3-8595

"CADBORO BAY"
Lovely 3-bedroom home within ½ blocks of schools, stores and sandy beach. Only 2 years old, an exceptionally nice family home. Large 6% NHA mortgage. Many extras. Very good value at **$15,900**
Larry Wagner EV 5-3411 J. H. Ford

BUY OF THE WEEK
LANSDOWNE - UNIVERSITY
In rustic setting, oaks, rocks; used brick, cedar siding exterior, leaded glass windows, 1,400 square feet LUXURY BUNG, slate floor in entrance hall, 22' LR, 12x10 DR. Glamorous kit, 3 raised bedrooms, 2 baths, ½ bsmt, auto oil heat, 2-car garage, sundeck over. Unfinished playroom and extra bath. 89' lot.
Price **$21,650**
Mtge $12,740. $100 month.
Hugh Nichols, EV 5-3411.

B.C. LAND
& Investment Agency Ltd.—922 Government
Our 97th Year in Real Estate

BISCOE DRIVE
Six-year-old, charming bungalow; large LR with fireplace, planter and wall-to-wall carpet; smart kitchen and dining area, three bedrms, utility and four-piece bathrm. Nice lot with patio. Attractive terms. Full price **$14,500**
P. G. Jackson, EV 4-4115, anytime

SYLVAN SETTING
Attractive, brand-new, brick and cedar siding bungalow, situated among the trees in Oak Bay's most choice locale. Six rooms, 3 bedrms, large master bedrm and one fitted as den, two bathrms, 22' living room and separate DR, bright kitchen with built-in oven and counter top, unfinished rumpus room with fireplace. Carport. Fully landscaped garden. Terms may be arranged. Price **$26,500**
Call P. G. Jackson, EV 4-4115, anytime

JUST COMPLETED LANSDOWNE PARK!! DE LUXE HOME—6% NHA—$5750 DN. 3 BEDROMS—TRIPLE PLUMBING!! 2174 KENDALL AVE. $19,950 SEE THIS TODAY!
Exclusive—Mr. W. O. Cameron

1023 OLIPHANT ST.
AUTOMATIC OIL HEAT
NICE GARDEN AND FRUIT TREES
EXCELLENT REVENUE
OR FAMILY HOME!
$3,000 DOWN—$12,500
Exclusive—Mr. W. O. Cameron

CORDOVA COTTAGE $1500 DOWN! OFFERS ON BAL. 5218 Cordova Bay Rd.
(Handyman's Special)
Exclusive—Mr. W. O. Cameron
EV 4-4115, anytime

FINANCIAL SURVEY LTD.
1324 Government St. EV 4-9305

OAK-BAY
Excellent value in a 3-bedroom stucco bungalow with full basement. Older type stucco home in a very desirable location. A real buy at **$10,950**
M. E. Braithwaite, EV 4-9305; res., EV 2-7645.

TWO-MILE CIRCLE
Spotless two-bedroom stucco bungalow, full high basement, package oil heat, drive-in garage. Nicely landscaped lot with several fruit trees. Clear title property, excellent terms available.
Full price **$9950**
OR
Three-bedroom bungalow ideal for retired couple or young family. No steps. Excellent 6% mortgage at $53 P.I.T.
Full price **$9500**
Neil Fraser, EV 4-9305.

$2500 DOWN
New SxS duplex, 2 bedrms on each side. Each ste has own O-O-M htg. Separate meters. Elec ranges. Rents at $65 mo each side.
A dandy buy at full price **$9300**
Balance like rent.

$1000 DOWN
New 4-rm bung, 2 bedrms, O-O-M htg. Another good buy at full price **$6900**
Bal $65 per month.
Stan Hyland, EV 4-9305;
res EV 3-3520.

3731 SAVANNAH $6300
4 rooms and bathrm on main floor. 2 rooms and bathroom down. Part basement. Lot 60x150.
FULL PRICE **$6300**
Call Leonard Thomas at Douglas Hawkes Ltd., 817 A Fort Street, EV 4-7128, res. EV 3-5685.

JAMES BAY
Six-roomed house, double plumbing, partly duplexed, separate meters. Full price **$4500**
$500 down.
Call Mr. Sudbury, eves, GR 9-1906.
GEORGE RANDALL, LTD.
EV 4-8109

FOR $690
We will build you, on a sewered lot, close in, an up-to-date NHA house, 1,100 sq ft or bigger. Includes legal fees, permits, connections, etc. Not a penny extra cost. For details phone Kasapi Construction Co. Ltd., EV 5-5614.

BY OWNER—WILLOWS AREA
Modern 3-bedroom home, full bsmnt with nicely furnished room. Attractively landscaped with fruit trees. Close to beach, schools, shops and bus. Low down payment. Call EV 4-4354

LANGFORD. 2-BEDROOM BUNGAlow. $6,700 cash to mortgage. 828 Hockley. GR 8-1766.

150 HOUSES FOR SALE

BYRON PRICE
1314 Quadra Street

EXECUTIVE HOME
1518 BYWOOD PL
This truly beautiful 1959 custom-built home by Vickery Construction Ltd. in the Rockland area has all the features a home should have for subdued living, featuring 1,420 sq ft. surrounded by custom-built estates and homes on a quiet crescent, fully landscaped and well treed for privacy. Large living room with fireplace, dining room and kitchen en suite, all with large windows for sunny atmosphere and pleasant view. LR, DR and through-hall have first-quality wall-to-wall carpet, laid on oak floors. Large cabinet kitchen with breakfast nook and utility, with more cabinets than usually called for. Three good-size bedrooms with large wardrobes with sliding doors on nylon runners for silence. All rooms have telephone and TV jacks. Fully sound-insulated 4-piece colored bathroom with plate glass mirrors and commodious vanity, and Corlon matting. Plenty storage space and spacious rumpus room with separate toilet and powder room, with a full 8'6" ceiling clearance, 100-amp electric service with plenty of outlets indoors, as well as exterior, 110,000 BTU "Beach" silence heating unit for guaranteed warmth and comfort. Must be seen.
Asking price **$26,500**
Or any reasonable offer will be considered. Owners transferred and must sell.

OPEN HOUSE
WEDNESDAYS, 2-5 P.M. and 7-9.30 P.M.
FRIDAYS, 7-9.30 P.M.
SATURDAYS, 2-5 P.M. and 7-9.30 P.M.
Or by appointment, please contact P. G. Sondergaard, EV 5-2458 and EV 3-1581 anytime.

NHA MORTGAGES AVAILABLE
Why spend your good money on things we provide free:
300 free house plans.
Free legal contracts.
Free landscaping on our lots, Montclaire Park.
Guaranteed satisfaction or you don't have to accept the home. Largest selection of better lots.

NEW NEW NEW
Built by one of Victoria's leading contractors; situated in a good residential area close to transportation, schools and shops. This home features 2 bedrooms, 14'x22' living room with fireplace, large cabinet electric kitchen with dining area, spacious utility room plumbed for automatic washer, O-O-M heating; attractive stucco exterior with carport and blacktop driveway. Full price only **$10,500**
with easy terms. For information call FRANK CARR at EV 5-6741 or EV 3-2406. Northwestern Securities of Victoria Ltd.

LOOK!! LISTEN
CAN YOU TOP THIS
—6 rooms and rumpus.
—Oak Bay.
—Stylish brick and siding exterior.
—Built-in appliances.
—2 sundecks with glass doors from main rooms.
—Intercom system.
—Yes and many more features. Excellent terms available. Call Mrs. Kenny at EV 5-4022. This bargain won't last at **$21,650**
A feature buy of Northwestern Securities of Victoria Ltd. EV 5-6741.

F. N. Cabeldu
1212 Broad Street EV 3-7174
Member Multiple Listing Service

$1500 DOWN
Five-room bungalow. Full basement, hot air furnace. Lot 66x110. Needs decorating **$6500**
Call Mr. H. W. Blenkinsop.

HOME AND INCOME
Six-suite apartment, solid brick construction. One 1-bedrm ste and 5 2-bedrm stes. Oil furnace. Close to town. Live in one apartment and rent the others **$19,500**
Call Mr. Blenkinsop

OAK BAY
5¼% MTGE AT $60 MONTHLY
Located in the lower Lansdowne slope area this 6-year-old home features 3 bedrooms, 13'x20' living room with fireplace, 10'x12' dining room plus cabinet kitchen. Also full basement with partly completed rumpus room, O-O-M heat and drive-in garage. Owner TRANSFERRED and MUST SELL QUICKLY. WILL CONSIDER ALL OFFERS. Phone EV 5-6741, Northwestern Securities of Victoria Ltd. ASK FOR
BLAIRE PARKER

1.6 ACRES
1,000-sq.-ft. home, 3 bedrooms, 24'x13' living room. Gordon Head district, near new school and University grounds.
FULL PRICE $10,950
CLIFF STRETCH, EV 5-6741, Northwestern Securities of Victoria Ltd.

OAK BAY
$13,300—FINE BIG FAMILY home near Willows beach and the schools. Five luxurious rooms downstairs, 4 rooms on second floor. Distinctive appearance and in superb condition. Compare this to others costing $15,000-$18,000. EV 4-9827 anytime. S. Hargrave, Realtor.

$400
New bungalow near Hillside and Quadra with no steps. Oak floors, oil heat, open fireplace, green bathroom fixtures. Price (and easy payments) **$8450**
EV 4-9827 anytime. S. Hargrave, Realtor.

ESQUIMALT
Open for Inspection - By Owner. Close to all schools. Spacious quality 5-rm., large LR and DR, modern kitchen with eating area. Utility wired for washer-dryer. Rumpus rm. with fireplace. O-O heat. Situated on 1-3 acre among natural oaks, beautifully landscaped. Clear title. EV 6-2520.

ESTATE SALE
SEE 391 KINVER
This attractive bungalow is now vacant and must be sold. Price drastically reduced to $10,950. Can be shown anytime. Please phone for appointment. Swinerton, Stewart Clark Ltd. Phone EV 5-2481, eves. EV 6-2345.

TEN MILE POINT, HOME OF PERfection, by owner—Modern split-level, 3 bedrooms; all walls, including recreation room, furniture finished in mahogany, knotty pine and birch wood; exterior, rustic cedar. Interested persons only, phone GR 7-6864. 3931 Tudor.

$300 CASH
Fairfield, close to bus. 4-BR home with large kitchen and dining area and living room (6 rms and bath on main floor), basement, furnace, large lot, close in. Balance like rent at $85 per month. Full price $7,700.
Ask for Wess Dickie, EV 2-4312, eves EV 3-3640.
DICKIE & SHAVER REALTY LTD.
833 Fort

150 HOUSES FOR SALE

KING REALTY
Weiler Bldg.
609 Broughton EV 2-2131

FOR $97 A MONTH
(TAXES INCLUDED)
YOU CAN OWN
an estate of approx ¾ acre of oak treed secluded grounds—garden, outdoor barbecue. Built on a gentle slope, a 6-yr-old 3-BR 1,500 sq. ft. home with a ground level de luxe 2-BR suite ideal for the in-laws, now rented for $1,000 a yr. Easy terms or owner will consider trade on nice side-by-side duplex. Asking **$23,900**
Lee Hallberg, eves. EV 3-8510

RURAL CHARM IN THE CITY
This spacious 2-BR home has all the EXTRA APPEAL seldom found in the newer homes. An extra large well landscaped lot. A view from every window. UNUSUAL RUMPUS ROOM. OWNER WILL CONSIDER ANY REASONABLE OFFER AT **$15,900**
Bel Shragge, eves. EV 2-8802

1684 SQ. FT. FOR $16,800
You couldn't begin to build this ranch style 3-BR and den, utility room, oil hot water heating on 2 lots for $16,800. The lots alone are worth $4,000. Only 11 years old. Immediate possession.
Easy terms. Asking **$16,800**
Lee Hallberg, eves. EV 3-8510

ROCKLAND
Situated on a quiet street close off Rockland Ave., near new home with 3 BRs. Extra large LR with family-size dinette. Triple plbg. Finished RR with FP. De luxe kitchen. Priced to sell on terms **$25,900**
L. Jenkins, eves. GR-7-1127

SWEEPING SEA VIEW
Over 1,200 sq. ft. of gracious living is yours in this 4-year-old 2-BR rancher. Located in an attractive deadend street in Gordon Head. Low taxes. Full price on terms **$13,900**
Bel Shragge, Eves. EV 2-8802.

VIEW ROYAL
63 ft. of waterfront where all-day swimming is enjoyed. 5-BR home with L-shaped LR and DR, large plate-glass window attractive FP, cabinet kitchen, 2 bathrooms. Provision for private accommodation for an extra couple. Oil-O-Matic hot-air heat. Full basement. Asking price with $5,000 down **$17,950**
Please contact J. A. McLellan, eves. EV 4-6171.

HANDYMAN SPECIAL
7-roomed house needs very little repair. $450 down **$3950**
Phone S. Stephens EV 3-7844.
Taylor Spittal Ltd. EV 4-9308.

OAK BAY BORDER SOUTH
Attractive bungalow, 2 bedrooms, full basement, oil heat, situated on a large landscaped lot. A wonderful buy at $6,000 and only $1,500 required to handle. Ask for Terry Fortune at Morey & Johnstone Real Estate, GR 7-1811 or res., GR 7-1229.

SAVE—PRIVATE SALE
Large, secluded, beautifully treed lot. Modern 3-bedroom family home. TV room, full basement, packaged heating. $3,000 down. Apply 3673 Blenkinsop Rd. at Tattersal.

PRICE SLASHED! TO $10,200
$2,000 CASH
SPARKLING MODERN STUCCO, 3 YRS NEW. FULL BASE. OIL-O-MATIC BUNGALOW. THROUGH HALL PLAN, SPACIOUS LR WITH ROMAN TILE FIREPLACE, LGE CABINET ELECTRIC KITCHEN WITH DINING AREA, TWO EXCELLENT BEDROOMS AND 4-PCE PEMBROKE BATHROOM. RUMPUS ROOM AND DRIVE-IN GARAGE. 60x120 GARDEN LOT ALL LANDSCAPED. TERMS ARRANGED. CALL GEORGE THORNELOE, GR 7-2771, TOWN & COUNTRY HOMES LTD.

PRICE SLASHED! TO $10,200
SPARKLING MODERN STUCCO, 3 YRS. NEW, FULL BASE, OIL-O-MATIC BUNGALOW, THROUGH HALL PLAN, SPACIOUS LR WITH ROMAN TILE FIREPLACE, LARGE CABINET ELECTRIC KITCHEN WITH DINING AREA, TWO EXCELLENT BEDROOMS AND 4-PCE PEMBROKE BATHROOM, RUMPUS ROOM AND DRIVE-IN GARAGE. 60x120 GARDEN LOT ALL LANDSCAPED. CALL GEORGE THORNELOE, GR 7-2771, TOWN & COUNTRY HOMES LTD.

FAIRFIELD — GONZALES
By owner. Fine 2-bedroom home, good condition. Features nice LR, good-size DR. Bsmt high and dry. Laundry area. Economical oil conversion furnace. Lawns, gardens in top shape. Close school, bus and shopping centre. $5,000 down, balance at 6%. EV 4-5352.

NEW NHA
$1,800 DOWN
Attractive, well located on city sewered lot. 3-bedroom bungalow, cathedral entrance. This home has many outstanding features including built-in range and oven, full basement, drive-in garage. Oil-O-Matic heat, rumpus room area. Asking price $14,750. To view call EV 5-3010.

COTTAGE, $500 DOWN
Only $50 a month for this cosy cottage of 4 rooms on a quiet street, close to everything. The bright cabinet kitchen has an oil range. Large lot with fruit trees. Full price $4,500. KARL OGILVIE, Northwestern Securities of Victoria Ltd, EV 5-6741.

COTTAGE, $500 DOWN
Only $50 a month for this cosy cottage of 4 rooms on a quiet street, close to everything. The bright cabinet kitchen has an oil range. Large lot with fruit trees. Full price $4,500. KARL OGILVIE, Northwestern Securities of Victoria Ltd. EV 5-6741.

SOMETHING DIFFERENT. Rustic, secluded, ½ acre on Admirals Rd. View, 3 yrs old 4½-rm bungalow with 24-ft LR with Dutch doors to rustic patio. Quaint, cosy and distinctive for ONLY $2,000 down at $10,900. G. Meuffels, phone EV 2-4255, eves. EV 2-7829. J. H. Whittome & Co. Ltd.

DUPLEX, FAIRFIELD. CLOSE TO park. Two 4-room self-contained suites. Full basement, hot air piped heat. Can be handled for $1,500 cash. Jack Brown, EV 4-4976, Pemberton, Holmes Ltd., EV 4-8126.

UNUSUAL PLAN, CHARMING 3-bedrm home, utility off kitchen, full bsmt, completed rumpus room with fireplace. Close schools, bus, stores. Worth seeing. Victoria Press, Box 572.

3-BEDROOM NHA HOUSE, 6% mortgage and oil company loan. High location. 2933 Graham. $1,500 down.
OTTO LEESMENT, Builder
Phone EV 2-8937

BY OWNER, 3-BEDROOM, 2-YEAR-old home near University. Full basement, oil heat, fully landscaped, fenced. N.H.A. 6%. $3,200 down. Full price $14,200. EV 5-8167.

OWNER, EV 4-2062
Exclusive. Older type. 1251 Victoria.

2-YEAR-OLD 2-BEDROOM RANCHer, $9,700. Very low down payment. Phone for information. GR 7-6559.

NEW 8 BY 8 QUALITY DUPLEX, large lot, near bus and school. By owner. GR 8-4189.

FOR HOMES IN COLWOOD, Langford, see Grant & Jenkins, your local agents. Phone GR 8-1723.

A HOME OF YOUR OWN IS AN investment in good living—see the big selection in the classified.

3-ROOM HOUSE FOR SALE. PH. GR 8-2502.

151 COUNTRY HOMES AND PROPERTIES

OLD-AGE AND ILLNESS FORCES sale or trade. Sacrificing 10 acres, 3 homes on Highway. Power, water blacktop. Terms. C. H. Cyr, Sooke 23B. King Realty, EV 2-2131

50 ACRES (MEADOWS AND TIMber), 2-bedrm modern ranch house. Good well. All conveniences. All fenced. 12 minutes to Duncan, $16,700, $6,000 down. Cobble Hill. Phone 45X4.

151 COUNTRY HOMES AND PROPERTIES

LANGFORD — COLWOOD

$350 Down

2-bedroom stucco bungalow on a good-size lot. Close to stores, churches and schools. A few dollars and a little work would make this a comfortable little home. Monthly payments $55, principal and interest $4800

$1000 Down

A choice of 3 different 2-bedroom bungalows. Clean, neat little homes. Good plumbing and wiring. Terms arranged with reasonable monthly payments. Top price $7250

$5500

Unfinished 3-bedroom home. Very large floor area. Plumbing, wiring, etc. all in. Ready for plaster and stucco. Can be financed.

Building Lots

City light and water. Low down payment.

GRANT & JENKINS
Real Estate & Insurance Ltd.
Langford, B.C.
GR 8-1729
Mr. Cunningham, GR 8-2576;
Mr. Jenkins, GR 8-3619
Open Saturday all day.

WATERFRONT LOTS

ON LAND'S END ROAD

APPROX. 100 FT. WATERFRONTAGE WITH MAGNIFICENT VIEW OF SALT SPRING ISLAND. ON SATELLITE CHANNEL LOOKING TOWARDS COWICHAN BAY.
CASH PRICE $3750
ALSO TWO AT $5000

TWO ACRES

SAANICHTON, with small home. Good well; electric pump $4500

For information on above properties call Alec MacLean, EV 3-9843, res. EV 3-7243.

FRASER BISCOE, 750 Pandora Ave.

WATERFRONT SHAWNIGAN LAKE

It is very hard to find good waterfront property but here it is. The first time offered for sale, 3 waterfront lots with 60' frontage on the lake and approx. 200' deep. These lots have trees, seclusion and excellent safe swimming beaches for children. Each lot is offered for sale at the very reasonable price of $3600
I have other waterfront properties including a 4-room cottage with 60' of excellent beach. Asking price of $6500
With good waterfront hard to find I suggest you act fast. Call Peter Margetts at Brown Bros. Agencies Ltd., 1125 Blanshard St. EV 5-8771.

OLDER STYLE

Home in quiet country setting, consisting of living room with fireplace, modern bathroom, three bedrooms, large cabinet kitchen. Newly wired and plumbed. In good condition and very livable but has even greater possibilities. You should see this to appreciate the value offered. Half cash will handle.

PRICE $7400

GORDON HULME LTD.
(OPEN SATURDAYS)
Sidney GR 5-1154; eves., GR 5-1489

BRENTWOOD PROPERTIFS LTD.

$600 off for cash or ½ cash. Was $9,500. Now $8,900. 3 rooms, bath, oil furnace, glass-lined HW tank. Hardwood floors, insulated. 1-year-old stucco. Duroid. Well built. Suit young or older couple. Treed lot. Net taxes $66. Must be sold. Owner has job up north.

$10,500. Lovely modern bungalow. 5 rooms and extra room in guest house. Carport. Blacktop driveway. This is good value and worth while seeing.

BRENTWOOD PROPERTIES LTD.
GR 4-1452

COUNTRY HOME

Secluded, on 2½ acres with magnificent view of sea and mountains. Low rancher built for convenience and comfort. Fully modern, piped water, 2-bedroom home that is DIFFERENT. Vanity bath, den, extra large living room with room-wide raised fireplace. Auto oil heat with built-in range. 12 miles from city. Priced to sell at $13,650
With terms.

Phone A. R. Foster, GR 5-2852.

GORDON HULME (ROYAL OAK) LTD., GR 9-1211

CORDOVA BAY WATERFRONT

Drive by 5345 Parker Ave., but ON NO ACCOUNT DISTURB THE OWNERS. Over half an acre of choice sheltered property with a 9-room, 2-storey house. Anyone who has been looking for waterfrontage will know that there is considerably more value in this land than the house. Terms. Full price $12,750

Call B. J. Leverton for further details or appointments to view, EV 5-7707 anytime. Mears & Whyte Oak Bay Realty.

MARKET GARDEN

Situated at corner of Oldfield Rd. and Walton Place. 4½ acres of the finest market garden soil. All cleared and fenced. Good water supply. 6-rm house plus space for 2 rms up. Taxes $100. ½ cash, balance arranged. First time offered for sale.
PRICE $8600
Exclusive listing.
Mr. Carmichael, eves EV 4-7308

ALFRED CARMICHAEL & CO. LTD.
1239 Broad Street EV 4-7341

ALBERT HEAD

Attractive 4-room cottage, recently decorated inside and outside. ½ acre land, sea view from living room. City light and water. Taxes low. Full price $5,750. Cash $750. Balance monthly. Mr. Randall eves. EV 2-5447. Geo. Randal Ltd., EV 4-8109.

FOR WATERFRONT HOMES, farms and businesses on all the Gulf Island
Contact
SALT SPRING LANDS LTD.
Phone 52, Ganges, B.C. Eves. 167

SUMMER COTTAGES AT ELK Lake, $25 per week. GR 9-3774.

153 WANTED TO BUY —HOUSES

EDMONTON FAMILY

Wish to locate in or near city. Have substantial cash payment and require 2 or 3 bedrooms.
Please call Mr. James, EV 2-6787.

BOORMAN INVESTMENT CO. LTD.
611 Fort St. EV 3-7124

NEW ARRIVALS WITH CASH NEED 2 OR 3-BEDROOM, FULL BASEMENT HOMES. AGE TO 15 YEARS. GOOD AREA. IMMED. INSPECTION. PH. MR. KORPAN, EV 2-2157, WESTERN HOMES LTD.

3-BEDROOM NEWER HOME, PREferably with view, in Gordon Head or Oak Bay area. Can arrange up to $2,000 down and up to $150 monthly. Please phone addresses to EV 2-6329.

ESQUIMALT
Ex-fisherman needs sound older home, 2-3 bedrms, preferably near water. F. Richardson, EV 5-6741, Northwestern Securities of Victoria Ltd.

WANTED FOR CASH, HOUSE with sea view up to $21,000. City Brokerage, EV 4-3022, EV 5-6028.

153 WANTED TO BUY —HOUSES

STILL LOOKING

I am still looking for a good 2 or 3-bedroom home in any good location not too far from schools or bus. Price up to $10,000. If you have such a home, please call my agent HOMER SMITH, at EV 5-6741 or GR 7-1951. Northwestern Securities of Victoria Ltd.

A BIG "IF"

IF—I knew how much . . .
IF—I could sell quick . . .
IF—I could get cash . . .
Why be half sure? Let us take the IF out of selling your home—54 members at your selling service—List with M.L.S.
MULTIPLE LISTING SERVICE
1216 Broad St.—Consult the yellow pages in the telephone book.

INDUSTRIOUS FAMILY

Need a 3-bedrm home with basement, any good district. Reasonable down payment and $75 per month. L. York, anytime, EV 2-2157, Western Homes Ltd.

WANTED, HOME ON ACREAGE for CASH CLIENT. Around $5,000. Alec MacLean EV 3-9843. Res. EV 3-7243. FRASER BISCOE, 750 Pandora.

Jumbo Cross-Stitch

by Laura Wheeler

More fun than work! Whip up two pocket-pretty aprons with big cross-stitch, rickrack trim.

JUMBO cross-stitch (two and three to inch) makes lightning-swift decoration for two aprons with gay, provincial charm. Pattern 826: transfer, apron directions.

Send thirty-five cents in coins (stamps cannot be accepted) for this pattern to Laura Wheeler Needlecraft Department, The Daily Colonist, 60 Front Street West, Toronto, Ont. Print plainly pattern number, your name and address.

New! New! New! Our 1960 Laura Wheeler Needlecraft Book is ready now! Crammed with exciting, unusual, popular designs to crochet, knit, sew, embroider, quilt, weave—fashions, home furnishings, toys, gifts, bazaar hits. In the book, free—three quilt patterns. Hurry, send 25 cents for your copy.

For Half-Sizes

by Marian Martin

Smartly styled top and skirt—exactly the kind of casual fashion that's called for one, two, three days a week. Designed to fit short, fuller figures.

Printed pattern 9040: Half Sizes 12½, 14½, 16½, 18½, 20½, 22½. Size 16½ takes 4⅝ yards 35-inch fabric.

Send fifty cents (50c) in coins (stamps cannot be accepted) for this pattern. Please print plainly size, name, address, style number.

Send your order to Marian Martin Pattern Dept., The Daily Colonist, 60 Front Street West, Toronto, Ont.

Just Out! Big, new 1960 Spring and Summer Pattern Catalog in vivid, full-color. Over 100 smart styles . . . all sizes . . . all occasions. Send now! Only 25c.

154 PROPERTY FOR SALE

LOW TAX BETTER LOTS

Gordon Head 71x115	$1,450
Cadboro Bay	$1,275
Shorncliffe	$750
High Quadra	$1,375
Duplex Lot	$1,775
Esquimalt	$2,275

The ONLY NHA

"accepted" development in Saanich

The ONLY Sewered Lots

in Gordon Head from $1,575, including landscaping:

BYRON PRICE
1314 Quadra St. EV 5-2458

PROPERTIES!
Ask About
BUILDING LOTS
RURAL VIEW LOTS
SEA VIEW LOTS
TREED LOTS
WATERFRONT LOTS

Ask R. SMITH for directions to properties especially for you. JOHNSON & CO., EV 5-2471; res., GR 7-2797.

THREE FINE PROPERTIES

1. 3 acres, 7-mile circle, good soil, good grazing, creek on property $1800
2. 2 acres, 9-mile circle, excellent secluded home site on highway $1800
3. 1½ acre, Royal Oak, city water, lovely treed homesite $2365

Phone A. R. Foster, GR 5-2852

GORDON HULME
(ROYAL OAK) LTD.
GR 9-1211

BEST OF TODAY

6 lots on Tracksell Avenue, all have oak trees, sewer, new road, close in, next to the golf course, seclusion, size 66x120 to 234. Price
$1450 to $1950
Free plans. Phone Kasapi Construction Co., EV 5-5614.

ESQUIMALT LOT, 70x110. VERY desirable location in an area of new homes. School close by. Wychbury Street. Asking $2,750. EV 5-4192.

2 ONE-ACRE LOTS
Only three miles from town among new homes near Glanford Ave. and Kenneth St. Close to schools and bus. $1,450 each or less for both. Easy terms. Call Leonard Thomas at Douglas Hawkes Ltd. EV 4-7128, res. EV 3-5655.

ROCKHEIGHTS SUBDIVISION
A further 21 fully serviced lots priced from $1,300 to $2,400 will go on sale Tuesday, June 21, at 9 a.m. Plans and further information available at the Esquimalt Municipal Hall. EV 5-2461.

LANDSCAPED CORNER LOT WITH granite fence and trees. 135' frontage by 70'. 1961 Fairfield Road. Mr. Biannin, eves EV 5-1195. C. G. Heisterman & Co. Ltd., 1121 Blanshard, EV 3-4161.

SHAWNIGAN LAKE, 70 FT. WATER FRONTAGE, good beach, nicely treed with modern cottage. $1,000 may handle. Full price $5,950. Call Roy McGillivray, EV 2-2157. Western Homes Ltd.

NEW SUBDIVISION, LARGE LOTS, power, water, blacktop, seaview. Near shopping centre, schools, etc. $600 to $1,800. Terms. Phone C. H. Cyr, Sooke 23B. King Realty. Ph. EV 2-2131.

LOTS IN JUBILEE
60x104 and 50x120. $2,500 each, on sewer. TED CHARTRES EV 5-6741, Northwestern Securities of Victoria Ltd.

LARGE GENTLY-SLOPING LOT in the Glanford subdivision, 82'x150'. Last lot in the area. See this. $1,540, terms. John Molyard, EV 4-8126 anytime. Pemberton, Holmes Ltd.

WATERFRONT LOT, SUPERB view, 90 ft. waterfrontage, Cordova Bay. Level access. $1,400 down, full price $7,000. Roy McGillivray, EV 2-2157, Western Homes Ltd.

VETERANS' HOSPITAL AREA — City. Treed lot on dead-end improved street. Sewer. Sidewalk. Price $1,400. Phone EV 5-6143.

LOTS FROM $900 TO $1,400. WATER and light. Terms suitable to purchaser. 5% discount for cash. Apply A. H. Phelps, GR 8-2076.

SHAWNIGAN LAKE WATERfront, well built cottage. Asking $4,700. EV 2-4421.

HALF-ACRE CHOICE UPLANDS lot, sea view. $6,000. By owners, EV 2-3654, after 6.

BEAUTIFUL SEA VIEW LOT IN Gordon Head, Grandview Drive. EV 2,4346.

LARGE LOT NEXT TO 4325 CEDAR Hill Rd. View of sea. $2,000. Ph. EV 3-1920.

SUMMER CABIN, ON 1½ ACRES. $1,950. J. W. O'Reilly. EV 3-0632.

2 LOTS, GORDON HEAD, 50x120. $550 each or $1,100. GR 9-4719.

LOTS, 80x160, PARKER AVE. $1,500. W. Mattick, GR 9-1614.

33 ACRES — $6,600
Gordon Hulme Ltd. GR 5-1154

2 LOTS, SEWER, OFF OAK BAY Ave. Each $2,000. EV 2-0519.

155 PROPERTY WANTED

WANTED, LOTS ON SEWER, AND undeveloped property. Kasapi Construction Co. EV 5-5614.

LOT IN GOOD LOCATION, PHONE EV 5-7932.

156 ACREAGE FOR SALE AND WANTED

6½ ACRES

Fronting Trans-Canada Highway, Langford. $8,000. GR 9-3921.

3 ACRES, HAPPY VALLEY, IDEAL secluded, wooded homesite. $1,200 cash. See manager, Hi Lo Trailer Sales Ltd. Phone GR 8-2514.

157 COMMERCIAL PROPERTIES

90' WATERFRONT

Lime Bay, Inner Harbor, zoned heavy industry. $9,950. GR 9-5921.

NEAR ARENA
Modern concrete block building with off street parking area. Further particulars upon enquiry. Price $15,000. C. J. Harrington, eves EV 3-5846. C. G. Heisterman & Co. Ltd., 1121 Blanshard, EV 3-4161.

158 FARMS FOR SALE AND WANTED

SMALL FARM

4.89 acres very good land. 5-room modernized house, fair-sized barn, plenty of bay storage. Excellent water supply. Price $8,500. Terms available. Full line of machinery may be purchased if desired. Contact exclusive agent, George Clark, Western Homes Ltd., EV 2-2157 or EV 2-3453.

38 ACRES

Sidney. $25,000. GR 9-5921.

FARM FOR SALE OR LEASE. APprox. 5 acres, 4-room cottage and 3-room cabin; mostly in berries; city water and light; in Saseenos. Reply to Victoria Press, Box 263.

LARGE AND SMALL FARMS, acreage, in Saanich, Metchosin and Sooke. Please call G. Dickason, eves. EV 3-0449, King Realty, phone EV 2-2131.

LUNDS
SATURDAY AUCTION
9.15 A.M.

CARS - TRAILERS BOATS

One-Owner
1956 STUDEBAKER STATION WAGON
(V-8, Automatic, Radio)
1956 FORD STATION WAGON
(Excellent condition)
1953 PACKARD 4-DOOR "CLIPPER"
(Good tires)
Repossessed 1953 VANGUARD 4-DOOR SEDAN
Combination
Hauling and Camping Trailer
1-Year-old 12-FT. BOAT with 5½-h.p. Johnson Motor (Used only 40 hours)
17' CABIN CRUISER
12' PLYWOOD BOAT
3 OUTBOARD MOTORS
Inspect the above on lot alongside our Salesrooms

FURNISHINGS - RUGS APPLIANCES - TOOLS "DE WALT" RADIAL ARM SAW

Band Saw, Paint Spray Outfit, "Zephyr" 1½" Electric Drill, Electric Motors, Inboard Motor, Carpenters' Tools, Wheelbarrows, **Fencing Wire,** Stocks and Dies, **Power Mower, Cultivators.**

DOORS - SASH
Tricycles, Bicycles, Ranges, Washers, Chesterfield Suites, Bedroom Furnishings, China, Glass, etc., etc.

View from 8.30 a.m. to 5.30 p.m.

LUNDS AUCTIONEERS & APPRAISERS PHONE EV 6-3308
926 FORT ST.

KENNING TRUCK AND EQUIPMENT LTD.
(In voluntary liquidation)

Notice is hereby given that pursuant to Section 223 of the Companies Act a meeting of the Creditors of Kenning Truck and Equipment Ltd. (in voluntary liquidation) will be held at 605 Queens Avenue, Victoria, British Columbia, on Tuesday, the 28th day of June, 1960, at the hour of 2.30 o'clock in the afternoon (local time).

Dated at Victoria, British Columbia, this 13th day of June, 1960.

P. V. GADBAN,
Liquidator.

THE CORPORATION OF THE DISTRICT OF SAANICH
TENDERS FOR SEWER CONSTRUCTION

Sealed tenders, clearly identified as Tender No. 16 will be received by the Municipal Clerk, Saanich Municipal Hall, Royal Oak P.O., V.I., B.C., up to 4.30 p.m. Friday, June 17, 1960, for the installation of approximately 3,500 ft. of 6" sanitary sewer.

Tender forms, contract documents and specifications may be obtained from the undersigned.

Lowest or any tender not necessarily accepted.

N. W. LIFE, P. Eng.,
Municipal Engineer.

LAND ACT
Notice of Intention to Apply to Lease Land

In Land Recording District of VICTORIA, British Columbia, and situate off Knapp Island, Section 102, Victoria District.

Take notice that Robert Bernard Anderson and William Thomas Waggoner, the Younger, of Knapp Island, British Columbia, occupation Business Executives, intend to apply for a lease of the following described lands:—

Commencing at a post planted 15 feet above High Water Mark on South side of small bay on East side of Knapp Island and just East of breakwater, thence N. 10° W. 465 feet; thence S. 80° W. 350 feet more or less to H.W.M. of small bay; thence following H.W.M. South and East to H.W.M. opposite post planted, and containing 3 acres, more or less, for the purpose of mooring boats.

Julius Robert Conyers Hewett,
B.C.L.S., Agent.

Dated 30th May, 1960.

TENDERS FOR CAST IRON PIPE

Sealed Tenders will be received by the City Clerk, City Hall, Victoria, B.C., up until noon on Friday, June 24th, 1960, for the following pipe, F.O.B. Victoria, B.C.

2,000 ft. 4" Cement Lined C.I. Pipe
20,000 ft. 6" Cement Lined C.I. Pipe
2,000 ft. 8" Cement Lined C.I. Pipe

Alternative bids on Tyton joints as well as bell and spigot are requested.

Specifications and form of tender may be obtained from this office and only tenders submitted on this form will be considered.

Tenders must be enclosed in envelope marked "Tenders for C.I. Water Pipe" and be accompanied by a certified deposit cheque equal to 5% of the total amount of tender made payable to the City Treasurer.

The lowest or any tender will not necessarily be accepted.

G. F. SHARPE,
City Purchasing Agent.

City Hall,
Victoria, B.C.,
June 15th, 1960.

IN THE SUPREME COURT OF BRITISH COLUMBIA
IN THE MATTER OF THE "NOTARIES ACT"
Chapter 240 of the Revised Statutes of British Columbia, 1948
and
IN THE MATTER OF AN APPLICATION FOR ENROLMENT BY ERIC CHARMAN

APPOINTMENT

I HEREBY APPOINT Wednesday, the 22nd of June, A.D. 1960, at the hour of 10.30 o'clock in the forenoon or as soon thereafter as Counsel for the applicant may be heard, before the presiding Judge in Chambers, at the Court House, Vancouver, British Columbia, as the time and place for the hearing of the application of Eric Charman to be enrolled as a Notary Public to practice in the City of Victoria, in the Province of British Columbia.

AND I HEREBY DIRECT that publication of this appointment shall be made in a newspaper circulating in the area, and shall be published once a week for two consecutive weeks.

DATED at Vancouver, British Columbia, this 2nd day of June, A.D. 1960.

J. P. ABEL,
District Registrar.

TAKE NOTICE of the above appointment and TAKE NOTICE that in support of the application will be taken the evidence of the applicant Eric Charman viva voce on oath.

L. S. PARSONS,
Solicitor for the applicant

TO: The Secretary of the Law Society of British Columbia.

AND TO: The Secretary of the Society of Notaries Public of British Columbia.

Work Through, Says John D

MPs Lose Summer Holiday

OTTAWA (CP)—Prime Minister Diefenbaker plainly indicated this week that Parliament will remain in session until the government's full legislative program has been dealt with.

His statement followed the assessment of Opposition Leader Pearson that to complete the scheduled business will take at least until the end of July.

CONTINUOUS

The prime minister killed hopes of a summer adjournment, urged on him by Hazen Argue, CCF House leader, by saying he expects that before the Commons concludes the sittings "as a continuous session," it will have covered the legislative program he outlined.

Besides a variety of measures at different stages of passage, Mr. Diefenbaker enumerated these yet to be introduced:

1. The Bill of Rights.
2. A bill establishing a federal forestry department.
3. Amendments to the Canada Elections Act.
4. Amendments to current freight rate subsidies legislation which expires July 31.
5. A revision of the Civil Service Act and amendments to the Civil Service Superannuation Act.

All the measures were forecast in the throne speech at opening of Parliament Jan. 14, except the freight rate subsidy bill.

Grand Old Clocks Making Comeback

WATERLOO, Ont. (CP) — Grandfather—and grandmother—clocks are making a comeback.

Carl Hentschel, president of a firm here that makes the big clocks, says some 65 are being shipped to dealers in Edmonton, Winnipeg, Montreal and Toronto.

OUT OF STYLE

He says business has been increasing yearly and attributes the growing demand to the era of affluence and the fact that the clocks remain a symbol of prestige despite the fact they went out of style 25 years ago with the trend to bungalows from high-ceilinged homes.

PRICES VARY

A grandfather clock is about 85 inches tall, weighs about 600 pounds and sells for $800 to $1,000. Grandmother clocks average between 75 and 77 inches, weigh about 150 pounds and sell for $295 to $490.

Cabinet-maker William Schmidt, 79, who has worked at his craft for 62 years, handles each clock with real fondness.

"A little bit of me goes into every clock," he says.

Hand carving the detailed work are such craftsmen as Frederick Hahndorf who came from Germany, the country that still supplies the works for the clocks.

NOTICE TO CREDITORS

In the matter of the Estate of GERTRUDE GLOVER, late of 840 Pemberton Road, Victoria, B.C., deceased.

NOTICE IS HEREBY GIVEN that creditors and others having claims against the estate of the above deceased are hereby required to send them to the undersigned Executor, at 3362 Henderson Road, Victoria, B.C., before the 12th day of July A.D. 1960, after which date the Executor will distribute the said estate amongst the parties entitled thereto, having regard only to the claims of which they then have notice.

ORVILLE McINTYRE,
Executor.
By His Solicitors,
Harman, McKenzie & Murphy.

NOTICE TO CREDITORS

IN THE MATTER OF THE ESTATE OF CATHERINE EVA FORD, late of 1462 Rockland Avenue, Victoria, B.C., deceased.

NOTICE IS HEREBY GIVEN that creditors and others having claims against the estate of the above deceased are hereby required to send them to the undersigned Executors at 1462 Rockland Avenue, Victoria, B.C., before the 11th day of July, A.D. 1960, after which date the Executors will distribute the said estate amongst the parties entitled thereto, having regard only to the claims of which they then have notice.

ESTHER L. PITKETHLEY,
WILIAM L. FORD,
Executors,
By their Solicitors,
Harman, McKenzie & Murphy.

NOTICE TO CREDITORS
ARTHUR DAVISON, DECEASED

NOTICE is hereby given that creditors and others having claims against the Estate of Arthur Davison, deceased, of 58 Moss Street, Victoria, British Columbia, are required to send them to the undersigned Executor at 308, 1405 Douglas Street, Victoria, British Columbia, on or before the 8th day of July, A.D. 1960, after which date the Executor will distribute the said estate among the parties entitled thereto, having regard only to the claims of which he then has notice.

DATED at Victoria, British Columbia, this 6th day of June, A.D. 1960.

WILLIAM THOMAS STRAITH,
Executor.
Straith, O'Grady, Buchan, Smith & Whitley, Solicitors.

LAND ACT
Notice of Intention to Apply to Lease Land

In Land Recording District of VICTORIA, British Columbia, and situate off Knapp Island, Section 102, Victoria District.

Take notice that Robert Bernard Anderson and William Thomas Waggoner, the Younger, of Knapp Island, British Columbia, occupation Business Executives, intend to apply for a lease of the following described lands:—

Commencing at a post planted at High Water Mark on the S.W. Corner of Knapp Island and just north of the existing Wharf thence S. 85° W. 250 feet; thence S. 5° E. 90 feet; thence N. 85° E. 250 feet more or less to H.W.M.; thence N. 5° W. 90 feet more or less and along H.W.M. to post and containing 0.5 acres, more or less, for the purpose of mooring boats.

Julius Robert Conyers Hewett,
B.C.L.S., Agent.

Dated 30th May, 1960.

LAND ACT
Notice of Intention to Apply to Lease Land

In Land Recording District of VICTORIA, British Columbia, and situate in small bay on West side of Coal Island, Sections 94 and 93, Victoria District.

Take notice that Coal Island Ltd. (Capt. Lewis) of Coal Island, British Columbia, occupation (Retired) intends to apply for a lease of the following described lands:—

Commencing at a post planted beside Pipe Post No. 4 of Plan No. 1704 OS at South side of said small bay, thence 350° Magnetic, 500 feet more or less to High Water Mark on far shore of said small bay, thence Easterly, Southerly and Westerly, following High Water Mark to post at point of commencement, and containing five acres, more or less, for the purpose of mooring boats.

Julius Robert Conyers Hewett,
B.C.L.S., Agent.

Dated 30th May, 1960.

LAND ACT
Notice of Intention to Apply to Lease Land

In Land Recording District of VICTORIA, BRITISH COLUMBIA and situate at BILLINGS SPIT IN SOOKE HARBOUR.

Take notice that COOPER'S COVE OYSTER FARM of R.R. No. 2 VICTORIA, B.C., occupation OYSTER CULTURE, intends to apply for a lease of the following described lands:

Commencing at a point in Sooke Harbour which point is S 34° 56' E 908 feet from this post planted near the SE corner of Lot 12, Section 73, Sooke District. Plan 4636.

Thence S 22° 13' E 737.8 feet
Thence S 62° 31' E 810.9 feet
Thence S 27° 29' W 200.0 feet
Thence N 62° 31' W 1038.9 feet
Thence N 22° 13' W 693.1 feet
Thence N 67° 47' E 300.0 feet
to the point of commencement.

The whole containing 9.175 acres, more or less for the purpose of OYSTER CULTURE.

COOPER'S COVE OYSTER FARM
BUTTERFIELD, HUGHES & MAWLE.

Dated May 24, 1960.

Traffic Fines

COLWOOD

Richard George Ernest Mortimore, driving too slowly on highway, $10.

Anthony Donald Molyneux Boyd, Bamberton Beach, passing on solid double line, $10.

Alexander Barr Miller, 3171 Glen Lake Road, exceeding 50, $50.

James Douwn Bierma, 827 Ralph, exceeding 15, $15.

Loren Silas MacNutt, 4140 Wilkinson, overwidth load, $10; no tail light, $10.

CITY
Wednesday

George William Milligan, 225 Langford, driving over fire hose, $10.

SAANICH
Tuesday

Wesley Earl Rauckman, Work Point, driving while under suspension, $100.

Bertram W. Mill, 1975-A Lee, careless driving, $40.

Donald Kenneth Sutton, 1011 McBriar, careless driving, $50, licence suspended.

Edward Russell Murphy, 3730 Ascot, driving over fire hose, $10.

Tudor Jelovac, 286 Hampton, careless driving, $35.

Strike to Trim Vancouver Firm

VANCOUVER (CP)—Harry Kirkpatrick, head of Marshall-Wells (B.C.) Ltd., said Thursday his firm will re-open, but on a reduced scale, whenever a dispute is settled with the Retail, Wholesale and Department Store Workers' Union. He was answering reports that the company planned to close its operations, strike-bound since May 6.

Cereal Output Up by Millions

ROME (AP) — The UN says world output of cereals, including rice, was about 600,000,000 tons in 1959-60—a 15,000,000-ton increase over 1958-59.

Wheat was about 2,500,000 tons short of the output in 1958-59, but production of coarse grains rose by about 14,500,000 tons.

KILSHAWS
1115 FORT ST.
Highly Interesting
AUCTION
New and Nearly New
FURNISHINGS
Clearance of a Fine Line of Broyhill Cherry Furniture
TONIGHT AT 7.30

Flexsteel 2-Pce. Chesterfield Suite
New 2-Pce. Lounge Suite
New Dining Suites
(6 and 8 Pieces)
Twin Beds
Mr. & Mrs. Bedroom Suites
Cherry Desk, China Cabinets, Room Divider and Utility Chests.

British-India and Other Good RUGS
TV Sets, Refrigerators, Piano, Etc.
Power Tools
¼", ⅜" and ½" Electric Drills, Index Bit Sets.

Inspect This Sale Today and Attend
TONIGHT AT 7.30

KILSHAWS Auctioneers
1115 Fort St. **EV 4-6441**
For Your Sale or Appraisal Call Kilshaws

1824-32 STORE ST.

★ *Another Shipment*

AGAIN *Capital Brings You* GREAT SAVINGS QUALITY USED FURNITURE

★ **FOR HOMES — MOTELS RESORTS — SUMMER HOMES**

This lovely furniture came from one of Canada's leading chain hotels. All built to highest quality specifications. To display it for easy choosing, Capital has taken over one of the large warehouses in the Sidney Roofing Plant just across the Johnson Street Bridge. All going at give-away prices to ensure immediate sale!

SINGLE BED ENSEMBLES
Lovely condition—many look brand new. New, would sell for about $225. Dark mahogany color. Beauty Rest box spring and spring-filled mattresses $30.00

WRITING DESKS
Mahogany, with plate-glass top. Two drawers. 38" long, 22" deep $12.50

CHEST OF DRAWERS
Plate-glass mirror. Fitted two long and two short drawers. 48"x22". Complete with hanging plate-glass wall mirror in mahogany frame, 24"x32". Plate-glass top is worth at least $9.00. Plate-glass mirrors are worth at least $35.00 ..... $20.00

SETTEES
Red leatherette upholstered with tubular frame. Wonderful for rumpus rooms, summer homes, etc.—made to withstand hard use. Each ..... $10.00 to $20.00

DINING ROOM CHAIRS
Mahogany or oak. With upholstered seats. Excellent for office and reception rooms $4.00

ARM CHAIRS
Excellent condition—inner construction of the finest quality. Tub style, straight back and semi-wing, in green, rose, blue frieze covering $12.50

TABLE LAMPS
Small brass lamps with brass helmet shades. 15" high $3.50

BAGGAGE STOOLS
Mahogany, with slat top $2.00
FOLDING RACKS $1.00

HERE'S WHERE YOU GET THEM
Sidney Roofing Warehouse
Across the Johnson St. Bridge
FOLLOW THE SIGNS

Capital **SAVINGS on CAMPING and BOATING GEAR**

SLEEPING BAGS
14 kinds—New. Double purpose . . . newest types . . . light, cosy, warm.

CAMPER JUNIOR—Durable denim outer lining with matching inner lining, wool-blend filled, 22" zipper. Size 27"x66" $5.25
HUNTSMAN—Navajo drill outer lining, with checked cotton inner lining. "Fibre-Fluff" wool batt filled, 90" zipper. Size 72"x72" $6.95
SPORTSMAN—Green water-repellent rayon top and bottom, red Kasha inner lining. "Fibre-Fluff" wool batt filled, 100" zipper. Size 72"x75". List price $12.95. ..... $8.50
CARAVAN—100% DuPont nylon top, rubber bottom, red Kasha inner lining, "Fibre-Fluff" wool batt filled, 100" zipper. Size 72"x75" List price $16.95 ..... $10.50
CAMP-RITE—Forest blend top, rubber bottom and canopy. Plaid cotton inner lining. "Fibre-Fluff" wool batt filled, 100" zipper. Size 72"x75" $10.25
CLOUD No. 7—Navy blend blue rubber bottom and canopy hood, printed flannel inner lining. Chemcell cellacloud lined, 2 lbs., 100" zipper. Size 72"x75". List price $19.95 ..... $12.25
VOYAGEUR—Scarlet Jetspun outer lining, red rubber bottom with canopy, fawn Kasha inner lining, Dacron filled, 2 lbs., 100" zipper. Size 72"x75". List price $18.95 ..... $11.95
PENGUIN—100% DuPont nylon outer coating with rubber bottom and canopy, printed flannel inner lining, Dacron filled, 2 lbs., 100" zipper. Size 72"x75" $15.50
BELLE-AIRE—100% DuPont nylon outer lining with rubber bottom and canopy, red Kasha inner lining. C.I.L. Terylene filled, 2 lbs., 100" zipper. Size 72"x72". List price $24.95 ..... $16.50
IMPERIAL "TERYLENE"—Hickory nylon outer coating with rubber bottom and canopy. C.I.L. Terylene filled, 2½ lbs., 100" zipper. Size 72"x75" $22.95
TRADING POST—Heavy Oxford nylon duck top and bottom, plaid flannel inner lining. C.I.L. Terylene filled, 3 lbs., 110" heavy brass zipper. Size 72"x81" $28.00
Cellacloud-filled bag with decorative inner lining. Size 72"x75". 100" zipper $10.50
Wool-batt filled bag, size 72"x75". 100" zipper $8.95
Mummy type, 2-piece $3.95

TENTS

PALMETTO TENTS, 9'x9'—Waterproof drill. Complete with poles, pegs and frame. Strong, rustproof zipper opening. Tan. Comes complete with instructions $30.00
TOURIST TENTS, 9'x12'—Waterproof drill. Complete with poles and frame. Strong, rustproof zipper. Green. Complete instructions $42.50
LIFE JACKETS—Govt. approved. New ..... $3.25 to $4.95
LIFESAVING BOAT CUSHIONS ..... $4.50 - $4.75
NEW OARS—Pair $7.00
PADDLES—Each 3.75
HAMMOCKS—Complete with ropes $3.00
NAVY HAMMOCK PADS $1.50
AIR MATTRESSES, single ..... $6.25 Double $11.95
COLEMAN STOVES—2 burners $14.75
COLEMAN LAMPS $11.49
PILLOWS—Stuffed feather $1.95
PURE WOOL BLANKETS—White, used, sanitized $5.95
BLANKETS—Used. In colors $2.50

FREE TRANSPORTATION FROM "CAPITAL"
SAMPLES ON DISPLAY AT "CAPITAL"

GUARANTEED To please or your money refunded
DISPLAYED for EASY CHOOSING IN SIDNEY ROOFING WAREHOUSE

Lots of Free, Easy Parking
Open 8 a.m. to 5 p.m., Monday through Saturday

CAPITAL IRON and Metals Ltd.
1832 STORE ST. **PHONE EV 5-9703**
Temporary Warehouse, Sidney Roofing
Phone EV 5-4312

Money Lost, Doctors 'Bored' If Ottawa Helps Outpatients

★ ★ ★

Federal Plan Attacked

★ ★ ★

BANFF, Alta. (CP) — Proposals to widen the federal hospital insurance plan to include hospital diagnostic services for outpatients are not sound from either a medical or economic view, Dr. Glenn Sawyer of Toronto said Thursday.

The secretary of the Ontario Medical Association said lack of personal interest soon develops when minor diagnosis and treatment are carried out in hospital.

HAND OVER

The tendency is for the doctor to hand over to interns, nurses and others many of the services "which by rendering himself would enhance the doctor-patient relationship."

The economic factor, he said includes time wasted by doctors and patients and higher charges because of extra time.

ECONOMIC TALK

Dr. Sawyer aired his views during discussion of medical economics at the Canadian Medical Association convention.

C. Howard Shillington of Toronto, executive director of Trans-Canada Medical Plans, said more than half of the Canadian population is covered by some form of medical services insurance.

MOST VOLUNTARY

He said 8,300,000 persons have voluntary coverage and 1,000,000 are under government plans.

Dr. H. A. Lloyd of Edmonton, reporting on a three-year survey of difficulties which prepayment plans cause the practising physician, said patients who have no clear understanding of the limitation and exclusions in their insurance policies create a major problem.

MAKE CLEAR

"I would suggest that if the insurer made everything clear at the time of sale, that if the patient understands and is honest with himself, the majority of misunderstandings would never arise," Dr. Lloyd said.

He did not absolve doctors.

"If we know that the patient has insurance, we should never examine him on one of these exclusions or limitations without telling him that he is not covered—after the examination is too late, for that is the time you may lose a good patient."

Dr. Lloyd said a doctor's biggest headache is his relation to insurers, since the only contract is between patient and insurer.

Disputes therefore were between doctor and patient—a very untenable position.

"I dislike being forced into the situation of being told that services rendered by me are worth so much, and that if I'm not in agreement, then I have to argue with the patient to obtain my fees in full," he said.

★ ★ ★

Strachan Claims:

State-Care Fight Matter of Money

The Canadian Medical Association was thinking of money when it went on record as firmly opposing government-controlled medical care, Opposition Leader Robert Strachan claimed last night.

"Their main objective appears to be to ensure that whatever type of health scheme we have, they and they alone must determine the cost," he said. "This, of course, is neither practical nor desirable."

(In a statement Tuesday the CM' opposed government-controlled medical care, but favored medical services insurance.)

"There is no other way of providing comprehensive medical care for every citizen other than by a government-sponsored scheme," Mr. Strachan continued.

Mr. Strachan promised that a CCF government would introduce prepaid medical insurance to cover every citizen of British Columbia during its first term of office with two guiding principles:

"Every individual in the province must be given full medical protection, and there must be no third party, such as a private insurance company, making profit from such a scheme."

The objective would be to provide the people of B.C. with the highest standards of medical care, he said.

Abortions Above Million?

MIAMI BEACH, Fla. (AP) —There may be more than 1,050,000 illegal abortions in the U.S. this year — possibly one of five pregnancies — a doctor estimated Thursday.

It shows that abortion appears to be part of American life, but society refuses to admit its real presence, said Dr. Jerome Kummer of UCLA.

He told the American Medical Association there should be changes in the law to permit abortions for medical, eugenic or humanitarian reasons. He listed these extenuating circumstances:

When necessary to preserve either the life or the emotional or physical health of the mother.

When there is mental deficiency or probability of disease or malformation in the child.

When pregnancy is a result of rape, incest or moral irresponsibility of the very young female or the mentally retarded incompetent.

Long Labor No Harm To Babies

BANFF, Alta. (CP) — Prolonged labor or delayed breathing at birth does not cause any neurologic abnormality in children who survive the early months of life, two doctors from the Mayo clinic said Thursday.

Dr. Haddow Keith and Dr. Robert Gage told the Canadian Medical Association their research also showed that convulsions of any type are no more common among children who had difficulty at birth than among children who did not.

Weed-Born Drug No Cure For Leukemia Sufferers

HONEY HARBOUR, Ont. (CP) — Medical researchers were enthusiastic but doctors saw little to cheer about Thursday as the Canadian Cancer Conference devoted its fourth and last day to a wild-blue-petalled Jamaican weed.

Dr. J. H. Cutts, member of the University of Western Ontario team that extracted the compound VLB from the periwinkle plant, found in Jamaica and the Philippines, said VLB "is far better than any other anti-tumor drug for the treatment of leukemia in animals."

But Dr. O. H. Warwick, head physician of a Toronto hospital, who has treated 46 persons with VLB, insisted it will have a "limited yet useful place. We have had temporary remissions, usually of short duration. We cannot promise a cure—we just know it won't cure."

On June 23rd
VOTE 'YES'
to hold taxes down
Inserted by Downtown Businessmen's Association

SALE OF FREEZERS
ALL SIZES — CHEST AND UPRIGHT
A style to fit every pocketbook. You owe it to yourself to have one of these freezers in your home. Investigate our prices before you sign any contract for a freezer.
OPEN FRIDAYS TILL 9
MacDonald's Furniture & Appliances
752 FORT STREET EV 3-1171

DELTA'S ANNUAL BID & BUY SALE
We bow to customer's appeal. Anything and Everything Will Go!
Tell us what you will pay for the merchandise and we will tell you if you can have it. And by twisting our arm we may say yes.
Victoria Delta Electric
714 Cormorant St.
EV 4-7416

MYTHOLOGY
Dynamic symbol of mythology, clouds and lightning are just as appropriate for representing a Scotch whisky of particular excellence, Grant's Stand Fast.
Water from the clouds courses diamond clear down Highland streams to Grant's own stills where it makes Grant's whisky so soft to the palate; and lightning symbolizes the heat which coaxes peat heather into adding just the right tinge of smokiness to the brew.
Grant's STAND FAST
THE TALL TRIANGULAR BOTTLE SYMBOLIZES—
The Epitome of Scotch Whisky
This advertisement is not published or displayed by the Liquor Control Board or by the Government of British Columbia.

FIRST • IN ENGINEERING ADVANCES • IN SALES IN EVERY PROVINCE

FINEST • PROFIT-MAKING FEATURES • PERFORMANCE PLUS ECONOMY • YEAR-AFTER-YEAR DEPENDABILITY • TRADITIONAL CHEVROLET VALUE

Chevrolet trucks are rated best by men who should know . . . truck men. Only Chevrolet engineers give you the rugged build . . . the economical power . . . the outstanding performance you need to increase profits on even the toughest schedules. First — get the facts from your Chevrolet dealer . . . then put Canada's finest truck — Chevrolet — to work for *you!*

POWER *plus energy!*
Chevrolet's saving Sixes and mighty V8's are the most dependable power plants in Canada. They combine peak performance with the stamina to lick your schedules . . . and to nurse your gas too. Check with a truck expert at your Chevrolet dealer's. You'll soon agree — Chevrolet is the most profitable partner your business could have.

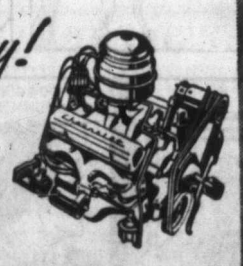

ECONOMY
LESS MAINTENANCE THRU LONGER LIFE
Chevrolet engineers have redesigned Chevrolet to save valuable maintenance time and money. Even routine servicing can be done faster than ever before. The big husky fender crown, for instance, hinges right back giving you easier access to Chevrolet's unbeatable power plant. Check Chevrolet yourself soon.

CABS 67% more rigid
Safer, longer-lasting, more trouble-free, Chevrolet cabs also have the space and comfort your drivers need. Check, too, on the unbeatable visibility of the 26% larger windshield area.

FRAMES 4 to 8 times stronger
Chevrolet's brawny build starts here! More rigid, more twist-resistant, Chevrolet frames are engineered to take the toughest punishment. Another solid reason why you should buy Chevrolet.

INDEPENDENT FRONT TORSION-SPRING SUSPENSION
Here's the most revolutionary advance ever made in truck suspension. Front wheels step over bumps because they're individually suspended. Rear, vari-rate leaf springs add up to a truck ride that you've got to experience to believe. (Rear coil springs are standard on lightweight models.)

A GENERAL MOTORS VALUE
CHEVROLET STURDI-BILT TRUCKS
CT-1460A
MORRISON CHEVROLET-OLDSMOBILE LTD.
YATES STREET AT QUADRA PHONE EV 3-1106

SKY MASTERS

JUDGE PARKER

BLONDIE

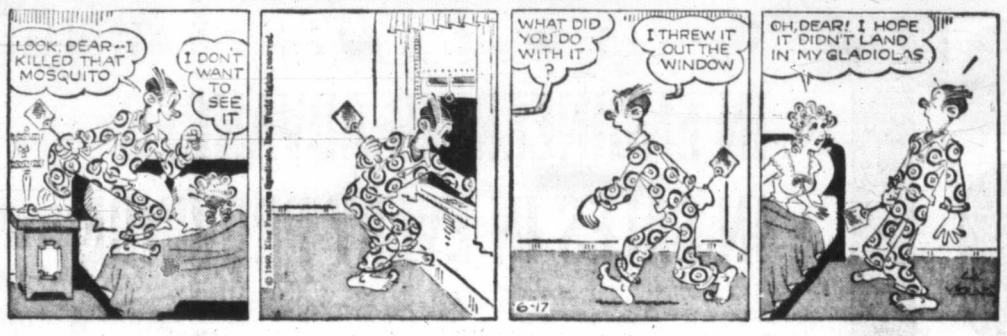

ABERNATHY

LIL ABNER

REX MORGAN

ARCHIE

JULIE JONES

POGO

RIP KIRBY

Garden Notes

It's Show Time Again

By M. V. CHESNUT, FRHS

The big event for gardeners this weekend is the Victoria Horticultural Society's annual summer show, opening this afternoon in Crystal Garden. The hours are 2 p.m. to 10 p.m. today and 10 a.m. to 9 p.m. tomorrow, and the admission is 50 cents. As usual, there will be an auction of the plants and flowers exhibited at 9 o'clock Saturday night and it is often possible to pick up some remarkable bargains in cut flowers, potted plants and even garden books at this auction.

Don't forget to take along a notebook and pencil to record the names of especially attractive varieties to plant in your own garden.

* * *

In the perennial border, the early-flowering kinds are now giving way to those of full summer. This is a good time to assess their performance and perhaps to sow a few seeds outdoors to augment next season's stock.

Seed beds for perennial flower seeds should be well prepared, with the surface soil raked and pulverized to a very fine tilth. Such fine soil, though, will crust very badly when watered from overhead, and it is wise to wet down the seed furrows very thoroughly before sowing and to cover the seeds with dry soil. Sow very thinly and in rows far enough apart for ease in hoeing.

As the seedlings appear and put on a couple of inches of growth, they must be thinned out, or better still, transplanted to a nursery bed in a sunny part of the garden—the seed bed is best in partial shade. In planting out, leave enough room between plants for proper bushy development. Here they may remain until their final move to the perennial border, which may be either this fall or next spring.

* * *

Seeds of Aubrietia can go in now and, although you can't count upon getting any particular shade or color of bloom from a packet of seed, seedlings represent a quick and inexpensive way of obtaining lots of plants. To my mind, a rock garden furnished with sheets of Aubrietia grown from seed is more attractive than when the plants have been propagated from cuttings or division. There is more variation, for one thing, with no two clumps exactly the same shade.

This plant is one of the most useful in our gardens and is unexcelled in rock and alpine gardens, trailing from the crevices of rock walls, and for furnishing the cracks between crazy paving and stepping stones. Aubrietia also makes a grand carpeting plant between the tall stems of Darwin tulips and as a ground cover in rose beds.

* * *

As with Aubrietia, I like to see Delphiniums grown from seed, with plenty of variation from plant to plant rather than exactly the same shade throughout the whole planting. You must expect a few washouts from a packet of seeds—weedy plants of poor form, or with muddy coloring to the blooms—but against this, there is always the chance of something really good turning up. My particular pet, a white Delphinium with a green polka dot on each lower petal, came from a packet of seeds.

Slugs have a particular fondness for Delphinium seedlings, and you can pretty well count on severe losses unless the soil is treated with a 15 per cent metaldehyde powder, sold under the name of Slug Dust, or plants and soil watered with a liquid slug-killer.

TV in Review — By Fred Danzig

Was He Really Tonio?

One good set of fingerprints and there'd have been no "U.S. Steel Hour" last night.

"The Impostor" was concerned with the real identity of a bearded amnesia out-patient in the Italy of 1951. Was he really Tonio, the long-lost husband of Alida, played by Ann Sheridan, who brought him back to the family villa? Or was he a former Nazi army officer who was married to a woman in Vienna?

Some of Miss Sheridan's relatives said Mr. X wasn't Tonio but they winked at the liaison since it made Miss Sheridan happy. Other relatives saw Tonio as another heir to contend with and they tried to send him packing.

* * *

As Tonio was about to return to Austria, Miss Sheridan played her trump. She introduced Tonio to his long-lost mistress and, boy, did Tonio ever remember who, what, when, where, why and whoopee. Since it was a TV play—by James Yaffe, based on a story by Michael Dyne—Tonio even returned to Miss Sheridan at the end. As he put it, Philomena—the mistress—gave him back his memory, but Alida gave him back his life.

I took it as an interesting exercise in imagination, tried not to shudder too much over plot, staging and character inconsistencies, and found it an attention-holding production despite everything.

Miss Sheridan sometimes underplayed her role, which made it tougher to accept. Jean Pierre Aumont, as Tonio, a dull character, handled himself adequately during the CBS-TV hour.

* * *

The many-splintered problems of Hong Kong and neighboring Red China were touched upon during last night's hippity-hop ABC-TV documentary, "Listening Post—East."

A number of interesting film clips from both locales highlighted the hour. Some over-extended interviews reduced the special's visual impact.

Besides looking in on Hong Kong-based western correspondents who try to report news of Red China—they're banned on the mainland—the ambitious program ticked off the housekeeping problems that plague the area. Follow-up programs are indicated. I thought narrator John Daly's script was too watery and wordy and avoided hard commentary.

* * *

Dialing and filing: "Happy" and "Tate," Perry Como's summer replacements on NBC-TV, are in black-and-white while the commercials are in living color. It figures. The commercials are more interesting.

Elsa Maxwell, our dedicated party-goer, has a new rival. It's little Jay North. "I've Got a Secret" had Jay on hand for its eighth anniversary show on CBS-TV last night. Just last Sunday, Jay helped Ed Sullivan observe the 12th anniversary of the variety hour.

Hollywood Today — By Sheilah Graham

Who Works for Whom?

HOLLYWOOD (NANA)—**Eddie Fisher** phoned to protest my item that he would be in most of wife **Elizabeth Taylor's** movies. It seems that **she** will be in **his.** Which-way you slice this, it still comes out the same.

* * *

Diane Varsi left her New England hideaway to eat lobster diavalo at Cyrano's Restaurant in New York, with playwright **Gore Vidal.** Strictly business — Vidal wants Diane for a play . . . and, while we're in the east, pretty **Polly Bergen** gets away from it all every weekend with husband and baby daughter, at the Westhampton, L.I., bath and tennis club. Polly wears horn-rimmed glasses, no make-up and relaxes. Sounds restful.

* * *

The **Kenny Delmars** are divorcing. Remember Kenny as **Senator Claghorn** on the old **Fred Allen** show?

* * *

Lucille Ball was being comforted by a friend over her recent divorce from **Desi Arnaz.** The friend was familiar with psychoanalysis and knew all the answers. "I always told you that, psychologically, Desi was marrying his mother." "I knew that," snapped Lucille, "but why didn't you tell me that he hated his mother!" . . . Miss Ball, by the way, signed for 18 months on Broadway in "Wildcat." The usual period is a year. But Lucy has a percentage of the musical.

* * *

Rock Hudson will take over for **Sir Laurence Olivier** as the U.S. prosecuting attorney in "Judgment at Nuremberg," next year in Germany, with **Spencer Tracy** and **Maximilian Schell.**

* * *

Fredric March has a date in Rome to see the Olympics . . . and **Frank Capra** has **Shirley Booth** and **Burl Ives** lined up for his "Pocketful of Miracles," the new title for "Lady For a Day," which made a movie star of a great lady—the late **May Robson.** Seems to me I suggested casting of Shirley for this one.

* * *

Bob Hope, relaxing on a bed while rehearsing scenes with cinema wife **Ruth Hussey** for "The Facts of Life," told me he has four TV shows to do this year, and "it looks like Bing and I will do 'Road to Hong Kong' in the spring. We'll shoot it here (for a pleasant change) with backgrounds made there." Agent and pal **"Doc" Shurr** nodded and said, "no typhoons in Hollywood." Oh, no?

* * *

Slashed from **Alfred Hitchcock's** "Psycho" are the motel scenes involving **Janet Leigh** and **John Gavin.**

* * *

Author **Sally Benson**—"Junior Miss," "Meet Me In St. Louis," etc.—is living in a suburban community of Los Angeles, as far as you can get from Hollywood and still be in southern California. Mainly because Sally has two cats, Mr. Mouse and Monster, and needs a big back yard. She's in Hollywood to write the screenplay of "Chocolates For Breakfast." And feeling fine.

Honeymoon Couple

Visitors Breathless From Hospitality

"It kind of takes the wind out of your sails," John Morrill, 76, of Los Angeles, said last night in his Victoria hotel room.

"It" is the hospitality of a group of Victoria businessmen who took Mr. Morrill and his 83-year-old bride, Rosa, under their wings when they heard the couple were visiting Victoria.

Married almost a year ago, the Morrills set out recently in a "camper" truck for a delayed three-month honeymoon in Alaska. In Seattle Sunday the truck was damaged in a collision and repairs will take about a week.

* * *

Mr. and Mrs. Morrill decided to come to Victoria for a visit to fill in time until their truck is ready again and Victoria businessmen undertook to help them enjoy the delay in their delayed honeymoon. The Morrills have been given:

Free ferry transportation to and from Victoria.

Four free meals and afternoon-tea-and-crumpets.

Two free bus tours of the city and a tour of Butchart Gardens.

Free accommodation.

* * *

And — what Mr. Morrill had in mind when he decided to come to Victoria — a fishing trip.

"I was a little shocked on account of the kind hospitality we received here," Mr. Morrill said. "It kind of takes the wind out of your sails.

"My wife has just asked me how is it that people are so kind here."

Mr. and Mrs. Morrill will stay in Victoria until Wednesday, when they will return to Seattle for the truck and continue their trip to Alaska.

"Everyone here seems to put themselves out to help," he said.

HUMBER'S
OPEN TILL 9 TONITE
GET DAD'S FEET UP FOR FATHER'S DAY
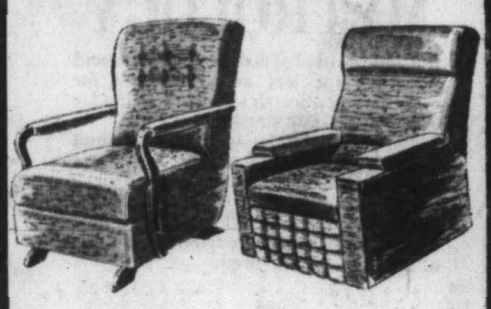
SPECIAL RELAXER CHAIRS
Reg. 99.00
69.88
Balance of Restmore mattresses—discontinued lines —whatever is left from Thursday nite at up to 50% off.
One block down View from Eaton's China Dept. towards the water
HUMBER'S

Fighting Teetotalers Drive Man to Drink

NORTH CONWAY, N.H. (AP) — Militant abstainers, says New Hampshire's Episcopal bishop, can drive a man to drink.

Rt. Rev. Charles F. Hall said: "This type of teetotaler is just like the food faddist who tells you what you can eat and what you can't eat."

NOW SHOWING
J. Arthur Rank's Suspense-Thriller in Color
"THE 39 STEPS"
Starring Kenneth More, Taina Elg
PLUS CARTOON and SHORT
Doors 6.30
Complete Programs 6.55 and 9
Feature 7.25 and 9.30
● FOX ●
HILLSIDE AND QUADRA

TONIGHT
"Gideon of Scotland Yard"
(British)
Starring one of Britain's top stars, Jack Hawkins, Edmonton's Dianne Foster and Ireland's Cyril Cusack, this is an excellent British suspense drama depicting 24 hours in the life of a top Scotland Yard detective. It has touches of humor and heart-warming family quips.
Featurette and News
Doors 6.30
Complete Programs 6.45 and 8.47
Feature 7.15 and 9.17
OAK BAY

GEM THEATRE SIDNEY
★ TONIGHT AT 7.45 ★
"THE NUN'S STORY"
Based on the popular book, filmed in color in South Africa and starring Audrey Hepburn and Peter Finch. Don't miss this movie!

Tillicum OUTDOOR
Gates Open 7.45—Show Starts at Dusk—Ask Us About "Sleep Checks"
ROSSANA PODESTA Technicolor and CinemaScope JAQUES SARNAS
"HELEN OF TROY"
8 P.M.—KINSMEN BINGO—$1.00
"DOCTOR IN THE HOUSE"
DIRK BOGARDE Cartoons KENNETH MORE

ALL ACTION PROGRAMME!
2 BIG HITS!
BURT LANCASTER YVONNE DeCARLO DAN DURYEA
CRISS CROSS
Adult entertainment only
WINCHESTER '73
James STEWART • Shelley WINTERS
2.51 - 6.04 - 9.17
At 1.15 - 4.28 - 7.41
PLAZA

ELIZABETH TAYLOR · MONTGOMERY CLIFT · KATHARINE HEPBURN
Adult Entertainment Only
SUDDENLY LAST SUMMER
A COLUMBIA PICTURES RELEASE
50¢ until 2 (Gov't Tax included)
Doors open at 12.30
Based on the play by TENNESSEE WILLIAMS
ODEON
● Feature at 1.00 - 3.02 - 5.04 - 7.11 - 9.18 EV 2-0512

McMorran's CORDOVA BAY LTD.
The Island's Finest Maple Dance Floor
George Kraeling's Seaview Room Orchestra
Tables GR 9-3242
DANCING SATURDAY EVENINGS

SALE OF REFRIGERATORS
ALL SIZES — ALL STYLES
You owe it to yourself to have one of these refrigerators in your home. Investigate our prices before you sign any contract for a refrigerator.
MacDonald's Furniture & Appliances
752 FORT STREET EV 3-1171

Old Fortress-Castles

'It Must Be Easy to Fall in Love with France'

By EILEEN LEAROYD

(Eileen Learoyd is visiting Canadian Army and RCAF personnel in Europe and their families. In England, she will attend the famous Bisley shoot.)

MARVILLE, France — It must be an easy thing to fall in love with France. I've really seen so little of it yet it's already more love than friendship.

The RCAF station at Marville where we landed, is in the heart of one of the oldest parts of the country. Montmedy, a village of 500 people nearby, is still 11th-century.

An old fortress-castle on a hill dominates the countryside and within the ruin and beyond its moat, there is a small, poor community known as Haut (high) Montmedy.

★ ★ ★

It is hard to imagine what the people in this shabby, picturesque ruin do. We saw them going to a pump in the square for water, and an old man carrying a few sticks for firewood on his back.

Fantastically, there is an ancient, weather-worn cathedral within the fortress. The door doesn't shut properly, many of the stained windows are gaping with holes, and even the saints painted on the huge columns are faded.

★ ★ ★

When we entered the cathedral four small children, who had been watching us, followed us in, too. They didn't speak as they knelt at the altar, but their small heads turned to watch our every move.

I found these children very charming in their short smocks. They stood up and held hands and looked at us. We said "hello" and they came up to shake hands and to say their names—"Claudine, Martine, Paul and Angelique."

They were grave, polite but not shy.

★ ★ ★

When we left, the children, followed by some chickens, ran back into the cathedral to play. It all seemed far removed in time.

As we left the fortress and drove over the drawbridge, Graciel, our French-Canadian nurse guide, pointed out a tunnel which leads to the lower town. She said this was the castle Marie Antoinette was trying to escape to before she was beheaded.

The lower Montmedy is a poor village, too, but looks rich compared to the fortress town.

★ ★ ★

The houses are tall and shuttered. Graciel said after the war these people, who twice had to evacuate their village, were given money by the government to repair their houses.

However, they did nothing. They say, "What is the use? In 20 years there will be another war."

Charming Children

Going Broke Costs More

LITTLE ROCK, Ark. (AP) — Even the cost of going broke is going up.

It now costs $50 to file a petition in bankruptcy. It used to be $45.

STUDENT DANCE
Tonight 8 - 11
All latest hit records!
MEMORIAL ARENA

VIC VAN-ISLE KINSMEN
BINGO
at TILLICUM OUTDOOR THEATRE
TONIGHT
8 O'CLOCK
● JACKPOT $100

this weekend—from van. vocal stylings of
j fran gregory a z z
(mrs. jack wasserman) with joe sealy's trio
the scene
1306 wharf st.
reservations ev 6-2311

THE HAPPIEST COMEDY IN TOWN
DORIS DAY DAVID NIVEN
PLEASE DON'T EAT THE DAISIES
COLOR
Doors 1 p.m. Feature 1.05, 3.05, 5.05, 7.05 Last Complete Show 9.05 Last Feature 9.15
REGULAR PRICES 60c 2-5, 85c after, Students 50c till 5, 60c after, Children 20c till 5, 25c after
JANIS PAIGE · SPRING BYINGTON · RICHARD HAYDN
Royal
50c till 2 p.m.
NOW

Creed Award Planned

All donations to the Jimmie Creed memorial fund will be used to set up a citizenship award in one of the schools.

Mr. Creed, a fishing guide and outdoorsman, died in an accident last week during the search for two Victoria businessmen who were killed in a plane crash at Nitinat Lake.

The fund committee has elected Central Saanich Police Chief F. L. Brownlee, school principal J. W. Lott and deputy fire chief Thomas Michell as trustees. They hope to raise enough money to perpetuate the fund.

Entire proceeds from the Brentwood Community Club Annual Strawberry Dance, June 24 at Brentwood Community Hall, will go to the fund.

Another committee meeting is planned for June 29.

Donations may be sent to Central Saanich Municipal Hall at Saanichton, or to Al Vickers, Brentwood Barber Shop.

Money Ills Shut Down Jazz Mecca

CHICAGO (UPI) — The famous Blue Note night club, a Mecca for the best jazz artists for 13 years, closed this week because of financial difficulties.

"Except for weekends, the Loop is dead, and if it rains, you haven't got a chance," owner Frank Holzfiend said.

In the old days, such jazz greats as Sarah Vaughan, Erroll Garner, George Shearing, Duke Ellington and Count Basie played to standing-room-only crowds.

Holzfiend, who helped launch the careers of Harry Belafonte, Maxine Sullivan and others, said, "I had to make the grim decision to close or get trapped in serious financial problems."

The first naval torpedo to be manufactured in Canada was turned over to the RCN in 1953.

★ ★ ★

Show Business

By Dick Williams

A precocious 10-year-old movie moppet was well on her way to having **Jack Palance** at the "let's garrote her" stage on the set of one of his latest pictures.

The young actress, with plenty of encouragement from mama on the sidelines, was breaking into the rehearsal dialogue with suggestions and cues for forgotten lines.

Finally Palance, who had been the child's target on three occasions, called Director Rudy Mate aside.

"Can't you keep that kid quiet?"

"What's the matter, Jack? Don't you like kids?" smiled Mate.

"Sure, I love kids," said Jack quietly. Then he fairly shouted, "But that's an actor!"

Soviet Suitor Intrigues Lola

NEW YORK (UPI)—Lola Fisher, star of the "My Fair Lady" company which just captivated Russia, disclosed yesterday that she is captivated by a Soviet engineer who looks like Rock Hudson and proposes like Arthur Miller.

The 28-year-old blonde who played Eliza Doolittle for two months on the original Borscht circuit identified her Soviet suitor simply as "Radik from Leningrad," aged 22, dark, rugged.

She refused to say whether she was taking the romance seriously. In this case, she pointed out, what Lola wants Lola might not be able to get.

"I'm here and he's there and I don't know whether I'll ever get back," she said pensively. "But I want to go back very much—in another American musical if possible."

Lola said she was introduced to Radik by Rabbi Robert E. Goldberg of New Haven, Conn., who was visiting Russia. Goldberg is an old friend of playwright Arthur Miller and performed the religious marriage rites for Miller and actress Marilyn Monroe.

"The last thing Radik said to me was that he hoped he could come to America and maybe we could be married by Bob (Rabbi Goldberg), too," said Lola. "Of course a lot of people in Russia say they'd like to come to America, but you have the feeling they don't believe they'll ever get here."

Lola returned to her New York apartment yesterday and is busy sorting gifts purchased in Russia and souvenirs given to her during the "My Fair Lady" tour, a cultural exchange arranged by the U.S. state department. Her gifts from Radik were some peasant dolls and recordings of popular Russian songs.

"We did a lot of things together and I met a lot of his friends, all of them dear boys," she said. "I have to admit it was pretty thrilling to have a following of handsome young men wherever I went. They couldn't understand why I wasn't married yet."

U.S. City Decides

Teeth So Improved Fluorides Increased

DICKINSON, N.D. (AP)—A study in the reduction of tooth decay in Dickinson school children eight years after starting fluoridation of the city's water supply is so encouraging that the city has ordered equipment to increase the degree of fluoridation.

A dental hygenist of the health department examined teeth of 74 elementary school pupils in May. The same hygenist made a similar survey in 1951.

Dickinson has added fluoride to its municipal water since July, 1952. Since the greatest benefit is derived by persons born after fluoridation starts, a survey report said, Dickinson children over eight years of age would not have maximum protection.

The survey shows a 50-per-cent reduction in tooth decay in the years 1952 to 1960 in children seven and eight years old; an 18-per-cent reduction in nine and 10 year olds and an 11-per-cent reduction in 11 and 12 year olds.

USED CAR? MORRISON
CHEVROLET - OLDSMOBILE
Yates at Quadra

NAVIGATION
Just as the sextant is an accepted symbol of navigation the world over, so Grant's triangular bottle is a welcome symbol of gracious hospitality in 134 countries.
You will find Grant's Stand Fast equally at home on international air flights or aboard anchored yachts. The tall, triangular bottle is only a year old, but the Grant's distilleries have been warming hearts with their wonderful brew for five generations.
Grant's STAND FAST
THE TALL TRIANGULAR BOTTLE SYMBOLIZES—
The Epitome of Scotch Whisky
This advertisement is not published or displayed by the Liquor Control Board or by the Government of British Columbia.

B.C., Three States

Experts to Debate Copter Traffic Aid

A long look at traffic problems, present and future, will be taken by experts who will meet in Victoria for the first time June 23 and 24.

This graduate re-training conference will be attended by about 50 delegates representing state patrols of Washington, Oregon and Montana; the RCMP, and city police forces of Seattle, Spokane, Portland, Tacoma, Walla Walla, Olympia, Vancouver and Victoria.

Topics for discussion at business sessions at the Empress Hotel will include new police training aids, traffic congestion, preparation for the use of helicopters in traffic control and financing of such an operation.

Arrangements for the conference are being made by Insp. Brooke Douglass, Victoria police traffic department; Monty Lock, B.C. department of commercial transport, and Norman Worsley, city traffic engineer.

On the last evening the delegates, all graduates of the institute in Evanston, Ill., will be guests of the provincial government at a dinner at Holyrood House. Provincial Secretary Wesley D. Black will be chairman and Attorney-General Robert Bonner guest speaker.

McMillan Clan Plans North Carolina Parley

A North America-wide convention of persons belonging to the McMillan clan will be held at Ashville, North Carolina, July 9 to 12.

C. H. McMillan, 971 Lodge, provincial clan chairman, said more than 1,500 members of the clan are expected to attend.

BEACON DRIVE-IN
SPECIAL INTRODUCTORY OFFER
ALL DAY FRIDAY AND SATURDAY
JUNE 17th and 18th
CHICKEN DRUMSTICKS
Dipped in our own special batter with a generous order of golden brown "Krinkle" cut French fries and served on a special Take-Out Tray. (Don't miss this tasty treat.)
Regularly 79c, SPECIAL 49c
Family Special
Includes "6" full orders, enough for the whole family.
Regularly $4.74. Special..... $2.89
BEACON DRIVE-IN
Open daily, 10 a.m. to midnight — Friday and Saturday, 10 a.m. 2 a.m.
(Conveniently located in the popular Dallas Road, Beacon Hill Park area)
126 DOUGLAS ST.

The Victoria Kinsmen Club Proudly Present Their
20th
KINSMEN GIANT BINGO
MONDAY, JULY 4 — 7.45 P.M.
MEMORIAL ARENA
$10,000.00 IN PRIZES
INCLUDING:
● 1960 CAR ● 1960 BOAT, MOTOR AND TRAILER
● HOUSE FULL OF FURNITURE
● Many, Many More Fabulous Prizes, Surprises and Consolations
PLUS - PLUS - PLUS
THE BIG SURPRISE
Just 8 More Days Left for You to Enter the Big Surprise Contest
FUN FOR THE WHOLE FAMILY
Play All 14 Games in Reserve Seats for Only $2.00
Tickets Now on Sale at Eaton's Music Centre Only
(Proceeds to Kinsmen Charities)

STARTS TODAY
Doors 1 p.m.—50c to 2 p.m.
Feature at 1.14 - 3.18 - 5.22 7.26 - 9.30
A GIANT AMONG MEN IN A GIGANTIC SPECTACLE!
When treachery stalks the land, a Giant among men and his Gallant Hundred Young Giants, with their loin-clothed bodies girded for action, defy legions of enemies on land and sea.
STEVE REEVES
star of "HERCULES" and "GOLIATH," as
THE GIANT OF MARATHON
MYLENE DEMONGEOT
IN DAZZLING COLOR!
METRO-GOLDWYN-MAYER Presents HIS LATEST AND GREATEST!
—EXTRA—
Nature's Strangest Creatures
Cartoon in Color
Impossible Possum
Latest World News
CAPITOL
FAMOUS PLAYERS THEATRE

Dial EV 5-1311

Hudson's Bay Company.

INCORPORATED 2ND MAY 1670

Friday! Casual Shopping Day 9 till 9

Park 'n' Save SALE

continues FRIDAY...

Re-check the 12-page Sale Supplement delivered with last Wednesday's newspapers. Friday is family casual shopping day at the BAY . . . Shop where you can park—right at the door!

Remember FATHER'S DAY is SUN. JUNE 19

SALE! Assorted Styles, Colors, Sizes for Your Dad's Busy Life!

For Father's Day, Dad would really appreciate a "wardrobe" of socks to match his different suits, jackets, slacks! You'll find the kind he likes, whether his taste is conservative, or tends towards a more liberal outlook, in this terrific selection of ankle socks, stretch ankle socks and half hose . . . Choose from wool and wool mix, all-nylon, Kroylon, in wines, blues, greens, greys, browns, beiges . . . you'll find stripes, plaids, checks and solid shades in this "Father's Day" gift selection. Sizes 10 to 12.

89c pair

Socks, reg. 1.50 to 1.95 pair

3 pairs for 2.50

HUDSON'S BAY COMPANY, men's furnishings, main

Choose from 1000 pairs . . .

SALE! Wool Worsted Slacks

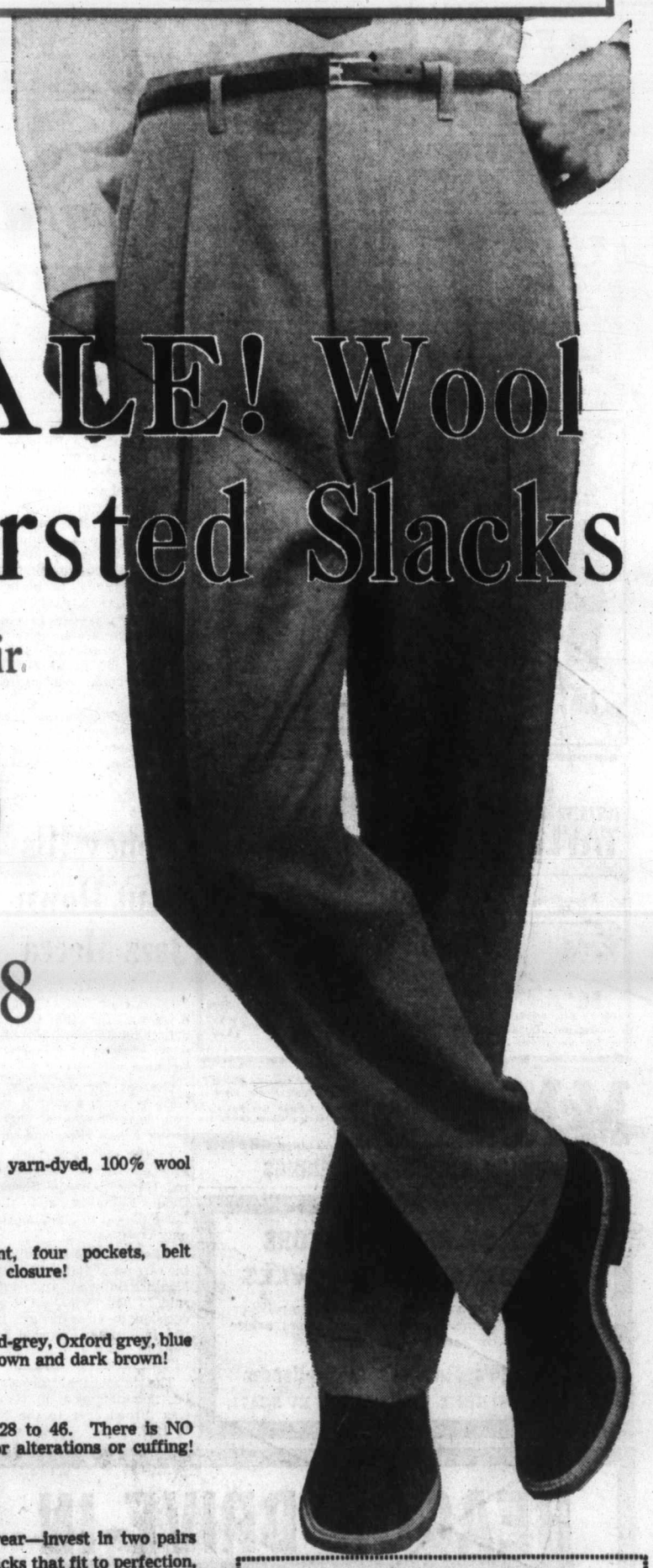

Special, pair

$10

2 pairs $18

Fabric	Fine quality, yarn-dyed, 100% wool worsted!
Style	Pleated front, four pockets, belt loops, zipper closure!
Colors	Charcoal, mid-grey, Oxford grey, blue grey, mid-brown and dark brown!
Sizes	Waist sizes 28 to 46. There is NO CHARGE for alterations or cuffing!

For Summer round wear—invest in two pairs of these top quality slacks that fit to perfection, boast disciplined qualities that mean they come through daily wear uncrumpled, unwrinkled, smart! Sizes, colors, style to suit a man's taste . . . Come on down, get your one or two pairs now, really save!

HUDSON'S BAY COMPANY, men's clothing, main

Hudson's Bay Company Mail Order Dept.
Please send the following:

No. prs.	Color	Waist	Length	Price

☐ Cash
☐ Charge
☐ C.O.D.

Add 5% sales tax to total.

Name .....

Address ..... Phone .....

SALE! Repeated by Popular Demand

Men's Cotton "Leno" Shirts

- **With short sleeves for cool, air-conditioned comfort**
- **Washable and fast drying too—with little ironing**

Special, each **1.99**

For Summer, one of the coolest, most comfortable shirts you can buy: a cotton short-sleeved shirt that features built-in "air-conditioning" (thousands of tiny vents woven into the cotton) plus the boon of easy-care, easy-launder, quick-dry properties . . . There's little or no ironing involved, too, so that these shirts, in spanking white, are ready to wear the moment they're dry! Small, medium, large.

HUDSON'S BAY COMPANY, men's furnishings, main

Friday 7 p.m. SPECIALS

Personal Shopping Only
No phone, mail or C.O.D. orders, please

Chrome Dodger—No. 2 size chrome dodger that is 9" in length. Special, each **94¢**
HUDSON'S BAY COMPANY, sporting goods, lower main

Hazel Bishop Hair Spray
For all types of hair, this long-lasting spray comes in a 6-oz. aerosol spray tin. Special **65¢**
HUDSON'S BAY COMPANY, cosmetics, main

Wax Paper Refills
Two large rolls of sturdy wax paper . . . 100 ft. per roll. Special **2 for 47¢**
HUDSON'S BAY COMPANY, stationery, main

Bath Towel and Carrying Bag — Combination white bath towel (20"x40") and handy plastic mesh carrying bag for an ideal beach set! Special, each **47¢**
HUDSON'S BAY COMPANY, staples, 3rd

Watering Cans—Rose shaped (detachable) sprinkling head, these green cans are rust-resistant! Special **1.33**
HUDSON'S BAY COMPANY, garden shop, lower main

Electric Kitchen Clocks
"Westclox" make in red, yellow and white. Reg. 7.95-9.95. Sale **3.99**
HUDSON'S BAY COMPANY, clocks, main

½ Price on Bar Accessories
Jiggers, bottle openers, napkins, and many more! Special **1.59 to 4.97**
HUDSON'S BAY COMPANY, chinaware, 3rd

TV Sets Need "Rabbit Ears"
Reg. 3.95. Special, set **1.99**
HUDSON'S BAY COMPANY, TV, 3rd

35-mm Ektachrome Film
20-exposure roll of 35 mm Ektachrome film, ASA speed 32. Special **1.99**
HUDSON'S BAY COMPANY, cameras, main

Women's Hats — Straw and fabric millinery in assorted styles and colors. Limited quantity. Special, each **1.99**
HUDSON'S BAY COMPANY, millinery, fashion floor, 2nd

3'x5' Hand-Hooked Rugs—Oval or oblong shapes in these colorful rugs. Reg. 12.95. Special, each **8.95**
HUDSON'S BAY COMPANY, floor coverings, 4th

Clearance of Woodenware
16 walnut servers. Special **1.33**
24 Candy Bowls. Special **3.33**
28 Wooden Salad Servers. Special **19¢**
HUDSON'S BAY COMPANY, housewares, lower main

Island Edition
★ ★ ★
Duncan Bureau
30 Kenneth Street
Phone Duncan 1600

The Daily Colonist.

Vancouver Island's Leading Newspaper Since 1858

Island Forecast: Mostly Sunny, Little Change
(Details on Page 2)

No. 160–102nd YEAR · VICTORIA, BRITISH COLUMBIA, FRIDAY, JUNE 17, 1960 · 10 CENTS DAILY 14 CENTS SUNDAY · 32 PAGES

Ready to End Record Hike Today

First haircut in weeks is given British Army Sgt. Mervyn Evans near Newark, N.J., yesterday as he and companion Sgt. Patrick Moloney arrived in view of New York's skyscrapers after mammoth walk from San Francisco. Pair will make short sprint to the British Trade Fair at the New York Coliseum this morning, thus setting new cross-country walking record. Their verdict: "Never again."

Air-Sea Screen Hunts Red Subs

7TH FLEET GUARDS IKE ON TRIP TO FORMOSA

South Korea Visit Moved Up; All Formosa Forces Alerted

EN ROUTE WITH EISENHOWER (UPI) — The U.S. 7th Fleet taking President Eisenhower northward toward Formosa put out a heavy air and sea anti-submarine screen today against possible adventures by the Chinese Communists.

In Seoul, the Republic of Korea announced that Eisenhower will advance his schedule three days and arrive Sunday.

In Taipei, Chinese Nationalist officials said they feared Communist China would "welcome" Eisenhower to Formosa Saturday with a bombardment of the offshore islands.

GENERAL ALERT

As Eisenhower sailed from Manila toward Formosa, U.S. and Nationalist military officials in Taipei held conferences and all armed forces went on the alert for possible Communist attempts to attack the offshore islands. Eisenhower was to remain on Formosa and would not go near the islands.

There was little to fear on Formosa, 90 miles off the China coast and well beyond the range of Red artillery.

IKE REGRETS

Eisenhower ended his visit to the Philippines gratified by the enthusiastic reception but soberly regretful over riots in Tokyo which blocked his visit there.

The entire 7th Fleet was operating indirectly in support of the special task force bound for Formosa. Included are 125 ships and more than 500 aircraft.

★ ★ ★

Kishi Neat Target

Tokyo Rioters Victory-Drunk

TOKYO (UPI) — Two thousand victory-drunk leftist students began demonstrating outside the Japanese parliament today in the start of a new campaign to overthrow the government and block the U.S.-Japan security treaty.

The government rushed 3,000 police to guard the Diet while the lower house meeting inside adopted a resolution asking for "every available means" to cope with the violent tactics of the Communist-led minority.

RIOTERS GATHER

Hundreds of other members of the fanatical Zengakuren students' group were pouring down side streets toward the capital and they threatened that 20,000 would turn up. A Communist-dominated labor group was sending in another 30,000 demonstrators.

The students snake-danced in front of the Diet shouting demands for the resignation of Premier Nobusuke Kishi and scrapping of the U.S.-Japan security treaty.

NEW CAMPAIGN

The leftist students, the Communist party, the anti-Kishi Socialist party and the Communist-dominated Sohyo labor union were joining forces in a massive new campaign aimed at forcing Kishi to resign.

They would have to act fast to block the security treaty, which automatically goes into effect Sunday.

STUDENTS TIRED

The students first said they were too "tired" to demonstrate today after their victory celebrations and their bloody battles with police but they finally heeded agitators' call to action again today.

For other stories see Page 20.

Sweep Tickets Seized

VANCOUVER (CP)—City gambling squad detectives Thursday seized Irish sweepstake tickets in raids on two city homes. Two men will be summonsed on charges of selling lottery tickets.

Arrived Last Night

John D, Spaak Confer

OTTAWA (CP)—Paul-Henri Spaak, NATO secretary-general, arrived Thursday night for discussions today with Prime Minister Diefenbaker on NATO's next 10 years and a possible heads-of-government meeting of the alliance in Canada.

"It is very important for us to have a plan for the next 10 years," Mr. Spaak said. "I hope to have a general talk with the prime minister and External Affairs Minister Green. We have many problems in NATO."

Asked about the possibility of holding a North Atlantic alliance heads-of-government meeting in Canada, Mr. Spaak said "that is certainly one of the things we will discuss—I am sure that all the member countries would like to meet in Canada."

DANIEL HENSON

★ ★ ★

Daniel Henson

Injured Cyclist Dies

A nine-year-old Gordon Head boy died yesterday afternoon in Royal Jubilee Hospital after losing a 48-hour struggle to overcome injuries received when run over by a gravel truck.

Dead is Daniel Henson, son of Mrs. Alfred Stringer, 2141 Wenman. His father was the late Ted Henson, founder of the Vancouver Island Helicopters, who was killed in a helicopter crash in October, 1957.

The Grade 4 pupil at Gordon Head Elementary School and his bicycle were crushed under a gravel truck Tuesday afternoon.

He was the second boy in the Greater Victoria area killed this year in bicycle accidents. Eight-year-old Russell Johnstone, 7895 East Saanich, died May 25.

Henson was one of three boys riding bicycles along Tyndall, near San Juan, when he veered into the side of the passing truck, fell to the road and was run run over by the rear dual wheels, said police.

Surviving, besides the mother and stepfather, is a younger sister, Dianne.

Coroner Dr. E. C. Hart said an inquest will be held but no date had been set last night.

Beefed-Up Bomarc-B Plan Passes Senate

WASHINGTON (CP) — The Senate Thursday quickly approved a beefed-up Bomarc-B anti-aircraft missile program providing a total of 12 bases—10 in the United States and two in Canada.

However there was some doubt whether the full program would be able to withstand attack expected in the final stage of congressional action next week.

This will be a compromise conference between a group of selected senators and members of the House of Representatives to iron out sharp differences in their proposed defence spending for the fiscal year opening July 1.

The House had voted to eliminate the Bomarc-B even after the U.S. Air Force offered to cut the total number of bases to 10.

Blind Driver Also Drunk

HOUSTON, Texas (UPI)—George Albert Kingston, 49, a carpenter who has been legally blind for some time, faced 18 months in prison yesterday for driving while drunk.

Nanaimo Mall 'Big Success'

NANAIMO (CP) — Nanaimo's experimental shopping mall—a blocked-off section of the downtown area described as a shopper's paradise—was termed a smashing success Thursday by businessmen.

Another Tornado Smashes Sarnia

★ ★ ★

Nine Homes Blasted By Lightning

WINDSOR, Ont. (UPI)—At least nine houses were struck by lightning in less than an hour last night as a spectacular electric storm hit the area.

All firefighting equipment in the city was pressed into service to battle resulting blazes. Only one building was seriously damaged.

The thunderstorm was accompanied by heavy rain and winds which tore down telephone wires and damaged several structures.

SARNIA, Ont. (CP) — For the second time in five days, high winds and heavy rains lashed through this area Thursday night.

Three aircraft were overturned at Sarnia airport. One was destroyed. Streets were covered with up to six inches of water and high tension lines and trees were knocked over.

Provincial police reported five or six barns flattened by near-tornado velocity winds between here and Petrolia, 14 miles to the southeast.

Trees, barns and hydro lines were smashed in Lambton county and several towns, including Forest, 25 miles to the northeast, were without power.

LABOR MINISTER STARR

★ ★ ★

Automation May Idle One in Ten

OSHAWA, Ont. (UPI) — Labor Minister Michael Starr said last night automation may account for at least 10 per cent of Canada's unemployment.

Starr said his department has just completed investigations into the effect of automation on three key industries

He said by way of example that the number of man-hours required to make a ton of steel has dropped from 27 to 11 over the last 23 years.

DON'T MISS

Wenner-Gren Rail Hearing Postponed (Page 2)
★ ★ ★
Metro Government Urged in Vancouver (Page 5)
★ ★ ★
Buyers, Retailers Battling Again (Page 7)
★ ★ ★
One Body Removed From Plane Wreck (Page 12)
★ ★ ★
Peace Closer In Algeria (Page 13)
★ ★ ★
Less Learning, Better Boss (Page 14)
★ ★ ★
Doctors Attack Outpatient Insurance (Page 29)
★ ★ ★

	Page
Bridge	24
Comics	30
Crossword	25
Financial News	8
Garden Notes	30
Radio Programs	23
Social	18, 19
Sport	10, 11
Television	22
Theatres	31

Four-Day Week, Same Pay Steelworkers' Target

ST. LOUIS (AP) — President David J. McDonald said Thursday his United Steelworkers Union would seek a four-day week with no loss of pay to meet "the challenge of automation."

Abandon U.S. Leadership Eaton Tells Free World

TORONTO (CP) — Cyrus Eaton, the multi-millionaire who was awarded the Lenin Peace prize this year, Thursday urged Canada to divorce itself from United States foreign policy.

The Canadian-born Cleveland industrialist told a press conference here that U.S. foreign policy is leading to nuclear war.

He scoffed at the effectiveness of U.S. and North Atlantic Treaty Organization forces in Europe as a barrier to Russia and proposed scrapping NATO.

Mr. Eaton said the Western world might profit by looking to Britain and Canada for cold war guidance, rather than looking to the U.S.

Mr. Eaton, who recently completed a tour of Eastern and Western Europe, blamed most existing world tension on the U.S. and suggested both Britain and France disapproved of U.S. policies but were unable to extricate themselves from them. Russia would disarm if the west would.

'Most Questionable Land Deal' Stirs Stormy Commons Debate

OTTAWA (CP)—Liberal J. W. Pickersgill said Thursday night Ontario's Sarnia Indian land deal was one of the most questionable transactions "that has ever taken place."

In a stormy Commons debate the former citizenship minister said the more answers Citizenship Minister Fairclough gives about the transaction "the worse it looks."

Mr. Pickersgill said Mrs. Fairclough exercised poor judgment in the sale of part of the Sarnia, Ont., Indian reservation.

Average price of the sale to Dimensional Investments Limited was $2,093 an acre and a few days later Dimensional sold part of the land to the provincially owned Ontario Hydro Commission for $6,944 an acre, he said.

Mrs. Fairclough was on her feet several times to refute the Liberal MP's allegations. Other Conservative MPs jeered and heckled Mr. Pickersgill, and Deputy Speaker Jacques Flynn had to call repeatedly for order.

At one point, Mr. Pickersgill suggested that Mrs. Fairclough's department, before authorizing the sale to Dimensional, should have found out what Ontario Hydro was willing to pay for the reservation property.

"Why should we?" shot back Mrs. Fairclough. "We weren't looking for purchasers."

Mr. Pickersgill replied: "You shouldn't have sold it at all if you were not looking for purchasers."

Mrs. Fairclough maintained that the land deal was a good one and she had no apologies to make for it.

★ ★ ★

J. W. PICKERSGILL

★ ★ ★

ELLEN FAIRCLOUGH

Police at Sharpeville 'Ignorant, Merciless'

VEREENIGING (Reuters)—Police who fired into a crowd of Africans at Sharpeville last March were "undisciplined, ignorant, or unmindful of orders, reckless of the consequences of the shooting and in some cases utterly merciless and callous," lawyer Sidney Kentridge Thursday told a probe into the shooting.

Buyers, Retailers Battling Over 'Loss Leaders' Again

OTTAWA (CP) — Consumer and retailer groups met at loggerheads before a Commons committee Thursday, renewing the 1951 battle over resale price maintenance.

They appeared as the committee, in the first of what shapes up as a long series of sittings, began studying the government's contentious proposals to amend the anti-combines law.

NO SUPPLIES

One proposed amendment affects the nine-year-old legislation that bans resale price maintenance—the practice of manufacturers setting retail prices for their products and refusing to supply merchants who don't comply.

Amendment would allow manufacturers to refuse to distribute their products to merchants using them in misleading advertising or as "loss leaders."

NOT AT PROFIT

That's defined in the amendments as goods sold not at a profit but for the purpose of attracting customers to the store "in the hope of selling them other articles."

The Retail Merchants Association of Canada said it favors complete repeal of the resale price maintenance ban, but went along "wholeheartedly" with the amendments as an alternative.

PRESENT FORM

The Canadian Association of Consumers urged retention of the resale price maintenance ban in its present form, arguing that any amendment would be "a retrograde and regrettable development."

The consumers' association claimed to represent 25,000 members of the Canadian buying public and said it is supported by 17 national women's groups.

INDEPENDENTS

The retail association claimed a membership of 25,000 independent merchants and several other organizations.

Isabel Atkinson of Saskatoon, president of the consumers association, asked:

WHAT LEVEL?

"At what level is it considered that a profit is being made?

"And why should the seller be forced to make a profit on the item in question rather than on his stock as a whole, and of course who decides what the profit is?"

Able Seaman William Hall of Horton, N.S., became Canada's first Victoria Cross winner on Nov. 16, 1857.

★ ★ ★

Jobless Study Seeks Facts, Not Figures

OTTAWA (CP) — A special Senate committee decided Thursday to launch an intensive cross-Canada investigation to find out who the unemployed are.

Aim of the inquiry is to get behind the dry statistics of unemployment—to find out why people are out of work, what their future looks like, why some industries are sick and how the problem might be tackled.

The survey, to be made in six or seven typical communities by a research team headed by a former assistant deputy finance minister, Dr. John Deutsch of Queen's University, is believed to be the first of its kind ever undertaken in Canada.

The initial study will begin "almost immediately," said Senator Donald Smith (PC, Nova Scotia), vice-chairman of the Senate committee set up a month ago to dig into manpower and employment.

A second phase may be launched to look specifically at winter unemployment.

★ ★ ★

Ontario Firm Sale to U.S. 'Regrettable'

OTTAWA (UPI) — Finance Minister Fleming said Thursday it was regrettable that Bruce Matthews, president of the National Liberal Federation, and his family were selling controlling interest in the Excelsior Life Insurance Co. to U.S. investors.

He said Ottawa can do nothing because the company is incorporated under Ontario laws.

Anne Waves Warmly, Too

Warm but casual wave the public associates with Queen Mother Elizabeth is displayed by her granddaughter, Princess Anne, as the two ride in an open carriage in London. Princess will be 10 in August and will leave Buckingham Palace next fall for a boarding school.

B.C. 'Asinine' In Controlling Indian Drinks

OTTAWA (CP) — Frank Howard (CCF, Skeena) said Thursday application of B.C. liquor laws to Indians is "asinine," "over-strict" and "foolish."

A B.C. Indian can buy beer or liquor by the glass in a licensed bar, but cannot buy a case of beer or a bottle of liquor and take it home to drink, he told the Commons.

Mr. Howard blamed B.C. Attorney-General Bonner for failure to understand the federal Indian Act in relation to B.C. liquor control laws.

WASHINGTON (UPI)—The U.S. populaton totalled about 179,500,000 on April 1.

The new total compared with a 1950 population of 151,325,798. This meant the nation's population increased by 17.45 per cent in the past decade.

'Squeeze' Hits Prairie Indians

OTTAWA (CP) — The only practical alternative facing Saskatchewan's overcrowded Indian reservations is permanent wage employment and a transition to urban living, a Saskatchewan government brief said Thursday.

Fish, fur and agriculture resources on reservations are inadequate to provide a subsistence level of living for Indians now, it said. The high birthrate and low rate of exodus from reservations are imposing a squeeze.

The brief, presented to the joint parliamentary committee on Indian affairs, was the first to come from a provincial government.

The Indian integrated into the white man's economy will be using more services provided by all levels of government and this requires more joint federal-provincial planning, said the brief, urging a social survey of all Saskatchewan Indians.

In fine Canadian homes

MARTELL COGNAC Brandy

is an honoured guest—

a proud tradition.

MW-48-2

This advertisement is not published or displayed by the Liquor Control Board or by the Government of British Columbia.

BUDAPEST RESTAURANT
3240 DOUGLAS ST.
Hungarian Goulash
Paprika Chicken
Cabbage Roll
After 5—Piano Dinner Music
MODERATE PRICES
Listen to Our Program on Radio CFAX Every Day at 6.10 p.m.
Open from 9 a.m. to 8 p.m.

On June 23rd
VOTE 'YES'
to hold taxes down
Inserted by Downtown Businessmen's Association

Mc & Mc
OPEN DAILY TILL 5.30 P.M.
FRIDAY TILL 9 P.M.
SPECIALS
SEASONAL VALUES TO SAVE YOU DOLLARS!

18" ALL-STEEL ROTARY MOWERS
Heavy quality steel deck to last—powerful Clinton 2-cycle motor and staggered wheels. Extra Special at Mc & Mc
$57.95

HOSE
Guaranteed 9/16 plastic hose with cast couplings. An Extra Special, 50' length, each
$2.19

5-H.P. OUTBOARD MOTORS
4-Cycle Motor for quiet, dependable operation — extra light — extra power — extra performance. Get yours today. Special
$187.50

1400 GOVERNMENT ST. Mc & Mc PHONE EV 4-1111

SALE OF REFRIGERATORS
ALL SIZES — ALL STYLES
You owe it to yourself to have one of these refrigerators in your home. Investigate our prices before you sign any contract for a refrigerator.
MacDonald's Furniture & Appliances
752 FORT STREET EV 3-1171

The emotions of being a father...

The emotions of being a father stay constant through the ages. The hopes and fears . . . the wishes and apprehensions. The humbling realization that no other task in all the world carries with it so grave a responsibility, so rewarding a victory as that of being a father.

For where else does a boy look . . . for light which will lead to sure places for young feet to stand . . . for guidance through the great continent of the mind . . . for those words and teachings that will open wisdom's way . . . for a held-out hand, a haven in every sudden storm?

Where else but to a father, who knows that every son is a miracle, like daily light.

More than anything else Fatherhood is guidance and wisdom — the wisdom of setting a good example in thought, in word, in deed. And one principle that surely deserves to be exemplified is the practice of Moderation in all things, including the use of whisky. It is this thought which The House of Seagram wishes to leave with you on this Father's Day, 1960. May it enrich your life with happiness, and your son's thereafter.

THE HOUSE OF SEAGRAM

Joseph E. Seagram & Sons Ltd., Waterloo, Ontario.

This advertisement is not published or displayed by the Liquor Control Board or by the Government of British Columbia.

The Government of the Province of British Columbia

Notice To Provincial Voters

Since January of this year enumeration has been conducted throughout the Provinces, as required, to bring voters' lists up to date. Notices have now been mailed to all persons who are registered as voters in the

VICTORIA CITY ELECTORAL DISTRICT
OAK BAY ELECTORAL DISTRICT
SAANICH ELECTORAL DISTRICT
ESQUIMALT ELECTORAL DISTRICT

Any person residing in these electoral districts who does not receive his notice during the next seven days must consider that he is NOT REGISTERED.

Any such person, if qualified, should apply for registration without delay at one of the centres listed below, or contact the Registrar of Voters Office.

Note that no (further) door-to-door canvass is to be made.

You will not be called upon at your home, but must apply at one of the places listed, or at the Registrar's office. Forms for making application will be mailed by the Registrar to anyone requesting them by letter or telephone.

Registration centres will be opened at the following locations, from 9 a.m. to 5 p.m., from June 20 to June 30 inclusive, excepting Sundays.

Turnbull's Pharmacy	Esquimalt Rd. at Head St.
Royal Oak Pharmacy	4472 West Saanich Rd.
Cunningham's Drug Store	Beacon Ave., Sidney, B.C.

QUALIFICATIONS FOR REGISTRATION ARE:

1—Nineteen years of age or older.
2—British subject or Canadian citizen.
3—Resident of Canada for the past 12 months.
4—Resident of British Columbia for the past 6 months.

Registrar of Voters Office,
910 Gordon St.,
Victoria, B.C.

Phones: EV 2-6111, local 2609
EV 6-4711

Duncan Ex-Alderman

Fire-Setting Charge Dismissed

DUNCAN—A charge of setting fire to a house was dismissed in police court yesterday against former alderman John Kerrone.

HAMISH MUTTER
. . . top man

★ ★ ★

"The man had been drinking. I doubt if he knew in his own mind what he was doing," said Magistrate A. C. Sutton.

NO DOUBT

Then he added: "There is no doubt about it that the accused set fire to the building. I am satisfied that it was his property. The question is, does it come under a crime that he set fire to it with the intent to defraud. There has been nothing before the court to show that he intended to defraud anybody."

On May 13 Kerrone admitted in a statement that he bought gasoline, spread it in the house and set it on fire.

Hours before, Mr. Kerrone tried to hire a friend to build the Columbia power project. The friend, W. O. Brown, 2505 Alexander, said at the preliminary hearing yesterday that Mr. Kerrone claimed to have the blueprints at home.

SPIRIT, ENERGY

Mayor Jack Dobson said: "It is almost impossible for us to replace him, in his spirit and energy." In later testimony, the mayor said: "Mr. Kerrone was drinking fairly frequently" and when he did "he became a different person entirely. The conclusion I came to was that he was a sick boy."

Under the influence of alcohol, said the mayor, Mr. Kerrone's thinking "became grandiose and his reasoning not too sound."

Defence counsel Jack Davie brought out the facts that Mr. Kerrone's business was in good shape, that he has real estate holdings worth $104,000 and that the house was worthless.

AGREEMENT

The defence produced evidence that Mr. Kerrone had entered into an agreement of sale with the attorney-general's department for the purchase of the house and property from Mr. Kerrone's mother's estate. A letter from a government committee stated there would be no objection if the house was removed.

"I'm not at all sure the committee did not exceed its authority," said Crown prosecutor A. I. Macdonald, but he added the Crown's evidence was "beyond a weak case" in that Mr. Kerrone used "devious methods" to try to disassociate himself from buying gas used in burning down the house and by picking a Monday morning "when fewest people would be about" to see it.

PLEADED GUILTY

Before the preliminary hearing, Mr. Kerrone pleaded guilty to a charge of being an interdicted person in a licensed premises and was fined $50. The charge was laid as the result of a complaint at Maple Bay Inn on Saturday night.

Council

Duncan Elects Mutter

DUNCAN — The nephew of the only man who was ever a reeve of North Cowichan and later Mayor of Duncan, was elected to city council last night.

He is Hamish Mutter, 1030 Government Street, a native son who is manager of the Cowichan Creamery Association, oldest continuously operated business in town that was formed by his grandfather.

City officials consider it was a "fair" turnout for a by-election that saw 28 per cent of the eligible 1,412 voters cast their ballots.

Mr. Mutter will fill the unexpired term of John Kerrone that runs until December 31, 1961. He will be sworn in by Mayor Jack Dobson, possibly next Monday.

James Patterson, 1000 Wharncliffe, was a surprisingly strong vote-getter and received 128 votes. He was the only member of the three who did any electioneering.

H. J. Vickers, 451 Bundock, received 81 votes.

Public Library

Reading Clubs Featured

Summer reading clubs will be featured this year in the children's department of the Victoria Public Library, from June 27 to July 29.

There will be three clubs: Peter Rabbit, for boys and girls going to Grades 1, 2 and 3, meeting Mondays, Tuesdays, Thursdays and Fridays at 9.30 a.m.; Treasure Seekers, Grades 4, 5 and 6, meeting Mondays through Fridays at 10.30 a.m.; and Book Critics, Grades 7, 8 and 9, held Wednesdays at 9.30 a.m. for book talks, book reports and films.

Children going on vacation may borrow 10 books for the summer beginning June 23, which will be due Sept. 15.

Reading club registration forms, available at the library, must be returned not later than June 25.

de Havilland Strike Starts

TORONTO (CP) — About 1,000 workers at the de Havilland Aircraft of Canada Limited plant in suburban Downsview went on strike yesterday in support of wage and contract demands.

On June 23rd
VOTE 'YES'
to hold taxes down
Inserted by Downtown Businessmen's Association

Nearing completion is Sikh temple at Paldi, with red and green panes worked into the windows behind the altar. Conducting a tour of the building yesterday was Gurbachan Singh, acting secretary of the Paldi Temple Association. — (Colonist photo by Charles Thompson.)

★ ★ ★ ★ ★ ★

Paldi Celebration

Sikh Temple to Open With Days of Prayer

PALDI — Two days of steady prayers by five ministers will highlight the opening ceremonies of a new Sikh temple here starting July 1.

Most of B.C.'s more than 4,000-member Sikh community are expected for the three-day festivities that will include volley ball and maybe a weight-lifting contest.

And the white community is invited, too, with the enticement of as much of the exotic East Indian food they can eat.

Sikhs will start arriving the night before the ceremonies. Prayers start at 10 a.m. on July 1 and end at 10 a.m. on July 3. Games start at 11 a.m. following the end of prayers. At 1 p.m. there will be the raising of the Sikh community flag.

The new temple, with classrooms below the church, and an office, a kitchen and bedrooms, is twice the size of the old temple built by the late Mayo Singh in the 1920s. Mayo Lumber Co. Ltd. built the new temple.

11 Teachers Resign In Nanaimo Area

NANAIMO (CP)—Eleven teachers have resigned in the Nanaimo school district during the last month and school board officials said every school in the district will have at least one new teacher next fall.

Duncan Court

Jobless Barber Gets 30 Days

DUNCAN — An unemployed barber from Victoria, on relief with his family for a year, was sentenced to 30 days in jail when he appeared in court yesterday.

Wilfred Hollinger, 45, pleaded guilty to a charge of driving when his right to obtain a driver's licence was suspended. He said he was on his way to try to get work.

Magistrate A. C. Sutton commented: "It is open defiance of the law of the land."

Hollinger replied: "I'll never drive again."

Police said his licence was suspended in June, 1953, and that in 1956 he was convicted and fined for the same offence. Two years ago he did 21 days in jail after his second conviction.

Hold Line On Salaries Nanaimo Plea

NANAIMO (CP)—Nanaimo old age pensioners have appealed to municipal employees and school teachers to hold the line on salary increases this year. The pensioners asked for the freezing of salaries until city development has been completed.

Flour for Chile Loading Soon

VANCOUVER (CP) — A $1,000,000 shipment of flour for earthquake victims of Chile will be loaded aboard the British vessel Cape Sable here Monday. The 10,000 tons of flour are a gift from the Canadian government.

Chinese Beaten and Gagged; Victorian Appears in Court

PORT ALBERNI—Victorian Gunnar Jacobson, aged about 30, was remanded when he appeared in police court here yesterday in the wake of the early-morning attempted robbery and beating of an elderly Chinese.

Lee Fung, 58, manager of the Tin Yin Club at 107 First Avenue North in Port Alberni, was bound, gagged and beaten in his bed by two men.

Alan Wong, 30, a millworker who lives next door, heard a commotion in the club and called police. When they arrived two men were still in the building.

Police grappled with one as he tried to get out by a back door.

The second man managed to escape by jumping from a window and running over neighboring rooftops.

The club manager, who had rolls of money in his pocket, told police he'd been asleep and was wakened by having a sheet thrown over his head. He heard two men talking, then they tied him to his bed, stuck three-inch tape over his nose and mouth.

In police court Jacobson was charged with breaking and entering with assault, and was remanded.

NOTICE
To Our Patrons
We Will Be Closed for Staff Holidays, Minor Repairs
JUNE 13 - 25 INCLUSIVE
Look for the Sign Old British Fish & Chips
1316 BROAD STREET

a.m.: willing workhorse!

SPACE! Back seat folded down: 19 cu. ft. Back seat up: 12 cu. ft. and room for four!

SPIRIT! Powered with a lively sports-car engine...economy up to 50 miles per gallon!

p.m.: stylish sedan!

STYLE! The A40's fresh new beauty comes from Italy's famous Pinin Farina!

SENSE! Highway-hugging suspension. Wide visibility. Nimble handling, easy parking.

Drive the AUSTIN A40
the most amazing "double-duty" beauty in the small-car field!

You won't find a more versatile car at a price to compare! Backed by Austin's famous 12-month written factory warranty, honoured at over 250 Austin dealers across Canada. See the Austin A40 today!

Backed by over 50 years' experience in manufacturing economy cars.

ANOTHER GREAT CAR OF THE NEW AUSTIN AGE
from Austin Motor Co. (Canada) Ltd., Toronto, Ont. — A Wholly-Owned Subsidiary of The British Motor Corporation, Birmingham, England.
Austin
60-23

PLIMLEY ON YATES EV 2-9121
English Car Centre of Courtenay Ltd. Courtenay, B.C.
Buffie's Superior Auto Body Shop Ltd. Port Alberni, B.C.
Philp-Nelles Sales Ltd. Campbell River, B.C.
Wilton Motors Ltd. Nanaimo, B.C.
Robison Service Duncan, B.C.

SALE OF FREEZERS
ALL SIZES—CHEST AND UPRIGHT
A style to fit every pocketbook. You owe it to yourself to have one of these freezers in your home. Investigate our prices before you sign any contract for a freezer.
OPEN FRIDAYS TILL 9
MacDonald's Furniture & Appliances
752 FORT STREET EV 3-1171

The BNS—
Outstanding Growth

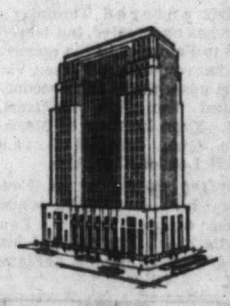

The Bank of Nova Scotia is offering to its shareholders the right to purchase at $42 one additional share of capital stock for each four shares held on June 10, 1960.

Shares paid for by June 30 will entitle the holder to the full amount of the quarterly dividend of 55¢ per share payable August 1, 1960. Regular dividends paid in 1959 aggregated $2.15 per share and there was in addition an "extra" of 10 cents per share paid in that year.

During the past ten years net earnings of the Bank available for dividends have increased over 155%, and in the year ended October 31, 1959 increased by 12½% over the previous year.

We suggest that shareholders subscribe by June 30, 1960 for the additional shares to which they are entitled at this favourable price of $42 per share. The present market price of the shares is about $59.50 per share.

Our services are available to facilitate the exercising of rights or for the purchase or sale of rights. We will be pleased to forward on request a pamphlet prepared in connection with this offer.

612 View Street
Victoria
Telephone: EV 2-4261

Wood, Gundy & Company Limited

B&K JUNE SALE
CONTINUES
Choose a Gift for Father's Day

OPEN DAILY TILL 5 P.M.
CLOSED MONDAYS
LOTS OF FREE PARKING

GARBAGE CAN
Standard size, galvanized metal refuse can with strong side handles. Capacity 12 gallons. Sale Price $3.33

BAMBOO RAKES
Bamboo lawn rakes. Only 23¢ each

GRASS SHEARS
Light American pattern, hollow ground forged steel blades. 11 inches long. Handles and clamps riveted through tangs. Serrated lower blades. Sale Price $2.95

SHRUB CEARANCE
ALL STOCK
LESS 25%

"ARIENS" JET ROTARY TILLER

Easy to handle, solidly constructed Roto Tiller
- 3-h.p. Briggs & Stratton engine.
- Slow tilling speed, 8" to 20" wide.
- Handy fingertip operating controls.
- Fingertip safety clutch lever.

Only $25.00 Down

All-Metal Garden Wheelbarrow

Solid steel construction with one-piece 2½ cu. ft. tray. Semi-pneumatic puncture-proof tire. Sale Price $9.99

SAF-T-LOK COMPRESSION SPRAYER

A 2-gal. tank sprayer, featuring a fully seam-welded tank, patented Rote-valve, adjustable nozzle, and a powerful brass pump. Sale price $7.77

GARDEN HOSE
Transparent plastic hose. Attractive red or green hose. 50-ft. lengths with couplings. 10-year guarantee. Sale Price $3.88

WATERING CAN
A two-gallon watering can, smartly finished in green enamel, has swivel handle. Sale Price, each $1.66

LAWN SPRINKLER
Attractive new, spinner-type, rust-proof, corrosion-proof sprinkler. Price, only $1.00

HOMKO REEL-TYPE POWER MOWER
Super-smooth six-blade mowing for a smooth velvety lawn.
- All-steel box-type construction.
- Ball bearings on reel moisture-proof and lubricated for life.
- 2-h.p. 4-cycle engine.
- Fingertip throttle.
- Adjustable handle.
- Adjustable cutting heights.
- Self-propelled.

Complete with Grass Catcher $109.50
$10.00 Down ad $10.00 Per Month

OR — Go Electric with a SUNBEAM
Easy to start, no gas, no oil, no spark plugs to worry about. Twin blade design. Two-way handle completely avoids cord nuisance. 5-year service and replacement guarantee. Sale Price $89.95

SCORES OF OTHER UNBEATABLE SALE VALUES

BRACKMAN-KER MILLING CO. LIMITED
3388 DOUGLAS STREET PHONE EV 3-1127

Is Bingo the Answer?

Under the 'B'—Baseball

NEW YORK (AP)—Anyone for baseball bingo.

That's the name of a new game currently making the rounds of minor league ball parks. Some say it's in the cards to be tried eventually in the majors.

The originators of baseball bingo predict it will sharply increase minor league attendance. It is certain to be a big hit with the womenfolk and keep fans interested in the action on the diamond even during one-sided games.

The game is just what its name implies. Fans attending ball games receive cards on which are listed 24 baseball situations. A sample card lists across the top "home short-stop flies out to centre field," "visiting catcher flies out to left field," "home pitcher hits batter," "home left fielder grounds out second to first" and "visiting first baseman flies out to left field."

Winners are those cards that cross out all the squares in any horizontal, vertical or diagonal column. There are 210 card combinations. The originators of the game say there should be six winners for each 1,000 cards distributed.

The game already has been introduced to fans in Binghamton, N.Y. Eastern League. It starts next Monday in Nashville (Southern Association). In addition, San Diego and Vancouver of the Pacific Coast League and more than a dozen teams in leagues of lower classification are said to be interested.

And how is it working out?

"Wonderful," says Jerry Toman, business manager of the Binghamton club. "We tried it last Saturday night and drew 1,100 fans. That's about twice as many as we ordinarily have on Saturdays.

"The reaction was startling. To help the fans recheck their cards our public address announcer went over the plays at the end of every half inning. A great hush came over the crowd when that was done. One fellow got out of his seat and yelled, 'Walk that batter. I only need one more space for bingo.'"

What about areas where bingo is banned?

"Where there may be some legal difficulty we call the game baseball education, not bingo," explained Arthur Naeckel, a Davenport, Iowa, advertising executive who is promoting the game.

FAN FARE By Walt Ditzen

Kansas City Solves Yankee Ace Ford; Orioles Go Ahead

Kansas City Athletics finally stopped playing patsy for New York Yankees last night, and to make victory even sweeter they beat Whitey Ford for the first time in seven years.

In thumping the Yanks, 9-1, Athletics snapped New York's winning steak at seven games, ended a 14-game losing streak to Ford that stretches all the way back to Aug. 22, 1953, when they were still in Philadelphia, and left Baltimore Orioles all alone in first place in the American League. They had lost eight straight games to the Yanks this year.

Orioles had regained the lead earlier in the day by edging Cleveland Indians, 3-2, on an 11th inning home run by Ron Hansen.

American League heroics took most of the spotlight from the National League, where Pittsburgh Pirates stretched their lead to four games with a 10-7 decision over the reeling San Francisco Giants that gave them a sweep of the three-game series.

Athletics scored twice in the first inning, then let Bud Daley coast in for his eighth victory in a row with a four-hitter. Daley walked home New York's run in the second inning.

Ford, now a disappointing 2-5 for the season, left in a five-run seventh inning. Reliefer Johnny James gave up a three-run homer to Dick Williams in that inning and a two-run homer to Whitey Herzog in the eighth.

ROOKIE CANDIDATE

Hansen, bidding for the league's rookie-of-the-year honors got his homer off Cleveland reliefer Barry Latman, and gave Jack Fisher his fifth victory on a seven-hitter. Blanked over the first eight innings, the Indians tied it with two runs in the ninth, one on catcher John Romano's sixth homer of the year and his third in two days against the Orioles.

Frank Bolling's single in the 10th inning drove home the winning run for Detroit Tigers, who beat Boston Red Sox, 6-5. Ted Williams had tied the score for Boston in the ninth inning with the 499th home run of his major league career.

Chicago White Sox retained fourth place by whipping Washington Senators, 10-4.

Pirates, who outscored the Giants by a whopping 30-16 margin in their three-game series, beat righthander Jack Sanford for the first time since 1958. Bob Skinner drove in five runs for Pittsburgh, capping a six-run fifth inning with a grand-slam homer.

Vinegar Bend Mizell won it, but needed help from Roy Face, who saved it after giving up a three-run homer to Willie Kirkland as the Giants fought back with five runs in the ninth before suffering their fourth straight loss.

AMERICAN LEAGUE

	W	L	Pct.	GBL
Baltimore	34	24	.586	—
Cleveland	29	22	.596	1½
New York	29	22	.569	1½
Chicago	30	25	.545	2½
Detroit	28	24	.538	3
Washington	22	30	.423	9
Kansas City	23	32	.418	9½
Boston	18	34	.346	13

NATIONAL LEAGUE

	W	L	Pct.	GBL
Pittsburgh	35	20	.636	—
San Francisco	32	25	.561	4
Milwaukee	27	22	.551	5
St. Louis	28	27	.509	7
Los Angeles	26	29	.473	9
Cincinnati	36	30	.464	9½
Chicago	22	28	.440	10½
Philadelphia	20	35	.364	15

AMERICAN LEAGUE

Baltimore ... 000 100 100 01—3 10 2
Cleveland ... 000 000 002 00—2 7 0
Fisher and Triandos; Bowsfield, Klippstein (8), **Latman** (10) and Romano.
Home runs: Cleveland—Romano (6th); Baltimore—Hansen (6th).

Boston ... 003 000 011 0—5 10 1
Detroit ... 032 000 000 1—6 11 1
Casale, Sturdivant (2), Borland (3), **Hillman** (10) and Nixon; Foytack, Aguirre (4), **Sisler** (9) and Berberet.
Home run: Boston—Williams (7th).

New York ... 010 000 000—1 4 0
Kansas City ... 200 000 52x—9 8 2
Ford, James (7) and Howard; Daley and Chitl.
Home runs: Kansas City—Williams (4th), Herzog (6th).

Washington ... 020 020 000— 4 6 3
Chicago ... 004 001 32x—10 12 0
Stobbs, **Moore** (3), Clevenger (6) and Battey; Baumann, Donovan (3), **Staley** (7) and Lollar.
Home runs: Washington—Battey (8th), Allison (9th).

NATIONAL LEAGUE

Pittsburgh ... 000 061 030—10 15 2
San Francisco. 020 000 005— 7 15 1
Mizell, Face (9) and Burgess; Sanford, Loes (6), Antonelli (7), **Shipley** (9) and Schmidt. Home Runs: Pittsburgh—Skinner (6th). San Francisco—Kirkland (10th.)

Chicago ... 000 230 101— 7 8 1
Milwaukee ... 002 013 13x—10 14 1
Freeman, **Schaffernoth** (6) and Averill, Hegan (8); Pizarro, Jay (5), Fiche (7) and Crandall. Home Run: Chicago—Zimmer (2nd.)

St. Louis ... 300 210 000—6 10 1
Cincinnati ... 000 010 400—5 10 2
Broglio, McDaniel (7) and Sawatski, Smith (5); Purkey, Brosnan (6), Grim (8) and Bailey, Dotterer (9). Home Runs: Cincinnati—Robinson (11th).

Philadelphia ... 000 002 040—6 14 3
Los Angeles ... 004 042 00x—10 15 1
Burhardt, Phillips (5), Robinson (7), Farrell (8) and Coker; Podres, Palmquist (8), Roebuck (8) and N. Sherry. Home Runs: Los Angeles—Moon (8th), Howard (6th).

Bonus Baby Schoolboy Replaces Moryn

Veteran outfielder Walt Moryn boosted his batting average to a healthy .293 for Chicago Cubs yesterday—then learned he had been sold to make room for a 17-year-old boy who has never played professional baseball.

Moryn, 34, collected three hits against Milwaukee Braves. Now he is on his way to St. Louis Cardinals for an undisclosed amount of cash and infielder Jim McKnight of Memphis in the American Association.

The move made room on Chicago's roster for Dan Murphy, a Massachusetts schoolboy pitching sensation signed for a bonus reportedly in excess of $100,000. The boy's godfather, a scout, signed him.

Clem Labine, 33-year-old pitcher with Los Angeles Dodgers, was sold to Detroit Tigers in a straight cash deal.

Cleveland Indians also signed a bonus baby yesterday—17-year-old lefthander Sam McDowell of Pittsburgh. McDowell, who has hurled 40 no-hitters in Little League, sandlot and scholastic baseball, got "one of the largest" bonuses ever paid out by the Indians, more than $70,000.

Philadelphia Phillies gave up outfielders Harry Anderson and Wally Post and minor leaguer Fred Hopke of Buffalo to get Tony Gonzales, Lee Walls and an unnamed minor leaguer from Cincinnati.

Phillies also sent pitcher Ruben Gomez to Buffalo, calling up pitcher Dallas Green from the same club.

PCL Baseball

	W	L	Pct.	GBL
Tacoma	34	24	.586	--
Spokane	36	26	.581	--
Sacramento	36	26	.581	--
Seattle	30	30	.500	5
Salt Lake	27	30	.474	6½
Vancouver	26	32	.448	8
San Diego	27	37	.422	10
Portland	23	34	.404	10½

Vancouver ... 000 000 010— 1 6 0
San Diego ... 502 420 02x—15 19 0
Bamberger, Vineyard (2) Starrette (4) and White; Streiker and Thomas. Home runs—San Diego: McAnany, Simpson, Jones (2).

Seattle ... 001 000 000— 1 4 2
Sacramento ... 000 201 00x— 3 7 1
Rudolph, Wall and Zimmerman; Hickman and Porter. Home run—Sacramento: Bolger.

Portland ... 100 050 020— 8 12 0
Salt Lake ... 010 103 001— 6 18 1
Mickelsen, Kennedy (6), Byrd (7) and Gongola; Rowe, Pepper (8) and Hall, Silvera (8). Home runs—Portland: Freese, Taussag; Salt Lake: Bright, Stevens.

Spokane ... 000 010 000— 1 8 0
Tacoma ... 100 202 13x— 9 10 0
Harris, Young (7) and Pagliaroni, Choate and Haller. Home runs: Tacoma: Haller (3), Coate.

GOOD USED TIRES
14" SET OF 4
$40
Dominion Tire Centre
YATES AT QUADRA

No Laughing At Ingo Now

GROSSINGER, N.Y. (AP)—A year ago, before his first fight with Floyd Patterson, Ingemar Johansson told press conference he was going to finish up his training five days before the battle and "let strength and power flow into my body."

Most everyone snickered.

The Swede said the same thing Wednesday, five days before his return heavyweight title bout with Patterson at the Polo Grounds Monday.

No one laughed.

"From now on I'm just going to take easy walks and maybe shadow box a little," said the champ. "The hardest thing I'm going to do is cut off the top of eggs.

"I'm ready to go right now. I just took it easy — went through the motions," he said after his final boxing session of three rounds Wednesday. He concentrated mainly on his left hand. He threw the left 97 times in one round.

LOT MORE

Ingo has 148 rounds of boxing behind him since he resumed training here May 9 and he has shown a lot more in his workouts this year than a year ago.

Edwin Ahlquist, adviseer to Johansson, said that Patterson isn't misleading the Johansson camp by indifferent performances in preparation for the bout.

"Patterson and his handlers are trying to fool the public but they are not fooling us with their iron curtain policy," Ahlquist said.

"We know Patterson has been instructed to look bad deliberately in his public training, but we have information that he has been going all out in secret sessions."

UNWORTHY

He accused Patterson's camp of taking a "public be damned" attitude unworthy of a heavyweight title contender and former champion.

Last year Johansson refused to show his right hand in training for his first bout against Patterson and looked so bad many observers thought he didn't belong in the same ring with the American fighter.

NEWTOWN, Conn. (AP)—Challenger Floyd Patterson was impressive Thursday in a three-round workout for Monday's heavyweight title bout with champion Ingemar Johansson.

The former champion appeared vicious as he slammed away at two sparring partners.

FLOYD PATTERSON
. . . vicious

More Help for Vics As Vancouver Loses

NEW WESTMINSTER — Victoria's entry in the Inter-City Lacrosse League owes another hearty vote of thanks to the defendnig champions from New Westminster.

Pulling slowly but surely away from the pack in quest of a second straight title, the New Westminster club nipped Vancouver, 9-8, here last night and at the same time helped the playoff cause of Norm Baker's Vics.

The decision, second straight over Vancouver, left New Westminster seven points ahead of runner-up Nanaimo. More important from the Victoria point of view, it kept third-place Vancouver just three points ahead of Vics in their battle to get out of the cellar and into playoff contention.

Vics play in Nanaimo Saturday night, then take on Vancouver in a vital two-game home and home series next week.

Cliff Sepka led New Westminster to its seventh victory in eight games, scoring three goals to up his season total to 21. Ivan Stewart got goals number 13 and 14, and Doug McRory, Don Sepka, Billy Jobb and Bill Wilkes each scored once. Gordie Gimple scored twice for Vancouver, with single goals going to John Coleman, Bob Parry, Alex Carey, Bob Babcock, Wayne Pecknold and Fred Usselman getting a goal apiece.

Tight-checking lacrosse brought a total of 48 minutes in penalties. Stewart and Bill Chisholm drew 10-minute misconduct penalties for fighting.

	P	W	L	T	F	A	Pts
New Westmin.	16	11	5	0	163	124	22
Nanaimo	15	7	7	1	152	138	15
Vancouver	16	7	9	0	147	157	14
VICTORIA	15	5	9	1	131	154	11

Last night's score: Vancouver 8 at New Westminster 9.
Next game: Saturday, VICTORIA at Nanaimo.

★ ★ ★

VANCOUVER	G	A	P	NEW WEST.	G	A	P
Joseph	0	0	0	Norman	0	0	0
Brenner	0	0	4	McRoray	1	0	2
Chisholm	0	0	10	Duncan	0	1	0
Coleman	1	1	2	D. Sepka	1	0	0
Cervi	0	1	6	Byford	0	2	0
Anderson	0	0	0	Fox	0	0	0
Parry	1	1	0	Oddy	0	0	0
Carey	1	0	0	Jobb	1	0	0
Babcock	1	1	0	Reisinger	0	1	0
Pecknold	1	0	2	Barclay	0	1	4
Gimple	2	1	0	C. Sepka	3	0	0
Usselman	1	2	6	Stewart	2	0	12
Koroluic	0	0	0	Loftus	0	0	0
MacKay	0	0	0	Wilkes	1	0	0
Hemmerling	0	0	0	House	0	0	2
Totals	8	7	28	Totals	9	5	20

Stops:
Joseph ... 11 5 5 5—26
Norman ... 9 4 7 4—23

Score by periods:
Vancouver ... 2 1 1 4—8
New Westminster ... 2 1 2 4—9

MacPherson Considered

SASKATOON (CP)—Jim Piggott, owner of the Victoria Cougar franchise in the Western Hockey League, said Thursday that Bud MacPherson, defenceman with Edmonton Flyers, is a candidate for the Cougar coaching job.

Harold Laycoe, last year's Victoria coach, will handle Portland Buckaroos this winter.

MacPherson is one of the persons mentioned for the job, said Piggott, but there has been nothing decided yet.

He said the final decision may not come for another month.

OUTDOORS
with Alec Merriman

Hottest spot on the Island for spring salmon this weekend could be Bates Beach, north of Courtenay.

It was last Sunday when 36 springs, most of them in the heavyweight division from 10 to 21½ pounds, and a like number of coho were weighed in to the Colonist King Fisherman contest.

Estelle Bates reports that stormy weather took over on Monday, Tuesday and Wednesday making fishing difficult. The picture seems to be that if the weekend weather is fine, the fish can be expected at Bates Beach. Rex Field plugs seem to be most productive.

Eve Lumb reports Qualicum Bay fishing has slackened off, but Dolly Gorrick of Qualicum Beach reports a fresh run of bright, silvery coho in the Qualicum Beach area.

Nice ones, from 5 to 7 pounds, are taking all colors of bucktail. A southeaster in the early part of the week made fishermen from Qualicum Bay to Claytons pick their fishing times, but a southeaster usually blows the fish in and fishing in that area should be good for the weekend.

Fishing in the Chemainus-Crofton area is reported "not good." A few were taken off Tent Island over the weekend, but fishing is nowhere near as good as it should be for this time of year. Porlier Pass is producing some springs but is reported as "not worth the trip" at present.

* * *

Fishing in the Victoria area this weekend will probably centre Sunday around the Creed Memorial Derby which is being sponsored by the Saanich Inlet Boatowner's Association with a big list of prizes. Fishing time is 6 a.m. to 2 p.m.

There are still quite a number of jacksprings and small coho coming from the Goldstream end of the Inlet and these don't show up in King Fisherman lists because they are too small. A number of good springs are also being caught and the usual lures—Strip-Teasers, Minnow-Teasers, Mac's Squid plugs and Tom Mack spoons are popular.

Willis Point to the Boulder has been the productive waters at the Brentwood end of the Inlet and some good-sized springs as well as a few coho are being caught. Just off Ricky's Roost has been a hot spot. Minnow-Teasers and Strip-Teasers with 300 feet of line or so and up to four pounds of weight have been producing best.

Not many boats have been out at Sooke, but Becher Bay, Pedder Bay and Victoria waterfront fishing is looking up with a 42-pounder caught at Pedder Bay by a commercial fisherman. Bill Broadfoot got a 29:12 spring off Pedder Bay.

* * *

Fog and gales kept Oak Bay fishermen off the water at the early part of the week, but a 21½-pounder was brought in Wednesday night and the few who ventured out reported some heavy strikes.

Fishing took a funny turn at Fulford for ferry engineer Doug Dane who landed a big dogfish, which promptly delivered six little dogfish, each about seven or eight inches long. The little ones were sent to Salt Spring Island High School for study by biology students.

On the freshwater scene Durrance Lake is still reported poor, but Elk, Beaver and Prospect lakes are all producing fairly well for both trout and bass. Cowichan Lake is still the best area for big trout and the Cowichan River is improving in the lower reaches and above the log jam at Skutz Falls.

Ash River gates were locked to the public last weekend because of fire hazard. Comox, Campbell Lakes and Buttle Lake are all reported good.

When to Fish or Hunt
SOLUNAR TABLES
by John Allen Knight

According to the Solunar Tables calculated for this area, the best times for fishing and hunting for today and tomorrow will be as follows (Times shown are Pacific Daylight Time):

TODAY A.M. Minor	TODAY A.M. Major	TODAY P.M. Minor	TODAY P.M. Major
----	7.05	1.30	7.30

TOMORROW A.M. Minor	TOMORROW A.M. Major	TOMORROW P.M. Minor	TOMORROW P.M. Major
1.40	7.55	2.10	8.20

Major periods, lasting 1½ to 2 hours, dark type.
Minor periods, shorter in duration, light type.

Close Win To Reach Net Final

Defending-champion Maureen Hibberson edged Bev Anderson, 6-4, 3-6, 7-5 last night to advance to the women's singles final of the Victoria Lawn Tennis and Badminton Club tennis tournament.

Mrs. Hibberson will meet newcomer Ann Leeves of England in Saturday's final.

Tonight's draw:

5.30—Lawrence vs. Gordon, Todd vs. Parrish, Hedley and Cox vs. Wasson and Brown-Cave, Aldeguer vs. Cameron.
6—Cox vs. Pitkethley.
6.15—Smythe vs. Hartley, Smith vs. McCrormick.
6.30—Mitchell and Aldeguer vs. Cameron and Parker, Wilkinson and Cox vs. Cooley and Elmsley, Hibberson and Lawrence vs. Wasson and Anderson.
7—Browne-Cave vs. winner Cook/Pitkethley.
7.30—Gardner and Leeves vs. winner Hibberson/Lawrence vs. Wassen/Anderson.

Fraser Wins Two Matches; Toronto Boy in Command

TORONTO (CP)—Toronto's Harry Fauquier won all three of his matches in junior Davis Cup championship play Thursday to remain undefeated going into today's final day of the round-robin tournament.

With six straight victories, the 16-year-old ace leads in won and lost records and in total points. In the points competition, based on one point for every game won Fauquier has 66. Keith Carpenter of Montreal, with a 3-1 record, is second in points with 53. Reider Getz, Vancouver, and formerly of Victoria, has a 4-1 record and 52 points.

Getz entered Thursday's matches undefeated, but bowed 11-8 to Fauquier in the opener. In that round John Fraser, Victoria, upset the nation's second-ranked Tom Bell, Montreal, 11-4. Yvon LeBlanc of Marieville, Que., defeated Brian Flood, London, Ont., 11-5.

In the middle round, Fauquier beat Bell 11-2, while Fraser dropped Toronto's Don Curtis 11-6. Getz counted his third victory, topping LeBlanc 11-7.

Fauquier beat Curtis 11-4 in the final round. Getz kept winning, dropping Flood 11-4, while Carpenter took Fraser 11-2.

Two top players in this tournament will join Canada's Davis Cup squad in two ranking United States tournaments, and will work out for the U.S. vs. Canada Davis Cup North American zone competition.

Morrisons Win Eight In Row

Morrisons got five-hit pitching from Frank Bell last night and extended their winning streak in the senior "B" men's softball league to eight straight.

At Central Park, Dave Price struck out six and walked two in leading Gorge Hotel to a 13-4 victory in their inter-divisional game with Tudor House.

Gorge Hotel ... 301 042 003—13 17 6
Tudor House ... 000 100 201— 4 5 3
Dave Price and Les Wilson; Bob Caldwell, Eric Monk (3), Caldwell (9) and Alex Spiers.

Chinese Students 000 001 010— 2 8 5
Morrisons ... 420 102 40x—13 11 2
Ralph Jay and Harry Lum, Warren Lowe (2); Frank Bell and Jim Wilson.

CENTRAL PARK

"A" DIVISION

	W	L	Pct.	GBL
Farmers	6	2	.750	—
Mayo Lumber	3	2	.600	1½
Gorge Hotel	3	3	.500	2

"B" DIVISION

	W	L	Pct.	GBL
Sooke	5	2	.714	—
Tudor House	2	6	.250	3½
Doman Lumber	1	6	.143	4

Next game: tonight. Farmers vs. Mayo Lumber, 6.45.

HEYWOOD AVENUE

	W	L	Pct.	GBL
Maycocks	7	2	.778	½
Morrisons	9	3	.750	—
Navy	7	3	.700	½
Students	4	7	.364	4
Pro Pats	2	7	.222	5
MacNutts	2	8	.200	5½

Next game: tonight. Pro Pats vs. Navy, 6.45.

Bulb Farmer on Streak

A three-way fight between Victoria drivers is being waged for the Vancouver Island stock car point championship.

Al Smith (117¾), Bill Foster (110¼) and Dick Varley (107½) are tightly bunched, and all will be out to add to their totals when the stockers roll at Western Speedway again Saturday night.

Smith, 27-year-old Saanich bulb farmer in his third season of racing, is riding a hot streak at the moment and is considered a threat to snap Varley's amazing streak at Western. Varley, who hasn't won a point at Nanaimo, has yet to lose a main event at Western, and will be going for his seventh Saturday.

In addition to the regular trophy dash, four heats and 20-lap main event, Saturday's card will also feature the second women's powder puff race. Eight cars are entered.

Time trials start at 7.30.

BLUES ARE BIG
SPRINGS ARE GOOD
TROUT . . . TERRIFIC!
For facts, phone AT 7-3861
Campbell River Chamber of Commerce

IT'S ANOTHER—BIGGER and BETTER
POWDER PUFF DERBY
AND
Stock Car Races
TOMORROW NIGHT
Time Trials 7.30 p.m.
For laughs, fun and excitement don't miss this week's main feature—the biggest ever
Junker POWDER PUFF Derby
ALSO —
★ 25-LAP MAIN EVENT
★ 6 BIG EVENTS
★ FAN PARTICIPATION RACE
Admission: Adults $1.25, Children 50c; under 10 Free
BUS SCHEDULE — Leaves C & C Depot 7 p.m., Makes All Regular Stops on Douglas Street
Western Speedway

RACING AT LANSDOWNE

Rain or Shine
41 DAYS
June 8 - Aug. 1
8 races daily (except Tuesdays)
POST TIMES
Weekdays 5.15 p.m.
Sat. and Hols. 2.00 p.m.
Plan now to visit Vancouver for the greatest racing cards in our history!

Plucky Gardener Saves Day As Bees Stage Wildcat Walkout

By TERRY HAMMOND

The only government crisis to arise in B.C. since Premier Bennett left the province on a trip to Britain last month was quelled with dispatch yesterday—by two newsmen, a gardener and a zoologist.

The crisis arose as a result of overcrowding in a provincial beehive maintained as an educational exhibit in the museum building at the legislature.

Some 2,000 bees who staged a walkout from their hive shortly after 2 p.m. forced sightseeing tourists away from the east end of the building and scattered provincial civil servants trying to return to their offices.

Museum officials were frank in admitting that they had been aware of congestion in the hive for some time and that steps designed to forestall a walkout had miscarried.

This reporter and a colleague from Vancouver took nominal charge of the situation after Attorney-General Robert Bonner walked unscathed through the swarming bees and indicated that the seriousness of the situation had not impressed him.

The first break came when provincial gardener Walter Bondeson, 1765 Mortimore, an acknowledged bee sympathizer and the real hero of this piece, volunteered to capture the swarming bees if museum officials would, (a) give their consent, (b) furnish a ladder.

With a minimum of red tape, Dr. Clifford Carl, zoologist and museum curator, issued the authorization and offered a ladder, interrupting a conference to do so.

Newsmen rushed the ladder to the scene and erected it under the supervision of a CBC television cameraman who had arrived on the scene unexpectedly.

By this time the swarming bees had settled on a window sill only a few feet from the government accommodation which they had rejected.

Gardener Bondeson, after some brief coaching on how to handle himself before the television camera, coolly scraped the bees into a discarded filing box and said he would take them home to his 13-year-old son, Jimmy, if museum officials didn't mind (they didn't).

The entire situation was brought under control in less than two hours.

Only casualty was Mr. Bondeson, who suffered a swollen lower lip when one deranged bee apparently mistook him for a provincial bee accommodation official.

Said the wounded hero at the conclusion of the successful capture, "I guess I'd better get back to my gardening."

'P' Is for Parking

What does it mean? Why, parking, of course—down that way, on the city's Cormorant Street lot. New sign at Cormorant and Douglas, of modern, symbolic design which is becoming fairly standard in Europe and North America, has been approved by city public works committee, although members at first had the same "What's this?" reaction as Keith Newell, 2885 Colquitz.—(Colonist photo.)

Island Sovereign

Tug Battling Seas With Crippled Ship

The 117-foot tug Island Sovereign was fighting towards Alert Bay through "heavy seas" last night after taking a 60-foot U.S. fishing vessel in tow in the middle of Queen Charlotte Sound.

The Seattle fishing craft Manna radioed for help yesterday after her rudder was disabled.

Island Tug and Barge's Island Sovereign put out from Winter Harbor on Vancouver Island and reached the stricken ship about 8 p.m. last night.

RADIOED BASE

She radioed her base last night that there were four or five men aboard the Manna and that she was proceeding slowly through heavy seas for Alert Bay.

The crew of the Manna was reported to be in no danger.

Appointed

Just appointed clerk of the new Greater Victoria Juvenile and Family Court is Mrs. Mary Lemon, above. She has been doing similar work in Saanich juvenile court.

Artillery Tonight

Fifth (B.C.) Independent Medium Artillery Battery will conduct the sunset ceremony tonight on the lawns in front of the legislative buildings.

Dental Regulations

Provincial Officials Silent

Provincial officials yesterday maintained silence in the face of disclosure in The Daily Colonist that lawbreaking B.C. dental technicians will get special privileges not available to those who have operated legally.

Health Minister Eric Martin declined to comment on new regulations prepared under the Dental Technicians Act.

NOT DENIED

A spokesman for the attorney-general's department did not deny that the regulations would discriminate against those dental technicians who had not transgressed the law by dealing with the public, but said, "it could not be usefully interpreted at this time how the board (dental technicians examining board) will apply these regulations."

Unofficially the Colonist learned that the regulations were deliberately designed to extend licences for public practice only to those who have been unlawfully dealing with the public.

But there was an indication that the examining board, under the chairmanship of Dr. Gordon Shrum of UBC may choose to put a broader "interpretation" upon them.

PRESCRIPTION

Under the regulations released here on Wednesday all dental technicians will be registered and licensed, but all except those who have been dealing directly with the public, in defiance of the law, will perform work only upon a written prescription from a dentist as in the past.

The former lawbreakers may apply for special licences up to Sept. 15 which would allow them to sell full dental plates without prescriptions, but no further licences of this type would be issued after the September deadline.

Flower Show Starts Today

Setting up a display of delphiniums and floribunda roses, Mrs. Angus McKay, 24 Olympia, gets set for the Victoria Horticultural Society's big summer show being held at the Crystal Garden from 2 to 10 p.m. today and 10 a.m. to 9 p.m. Saturday.—(Colonist photo.)

Dairymen

Back Raw Milk

Greater Victoria local of the Vancouver Island Dairymen's Association yesterday opposed prohibition of the sale of raw milk in Victoria and Esquimalt.

Victoria-Esquimalt health board is expected to recommend the ban to the two councils at its next meeting.

J. C. Pendray, secretary of the local, said in a letter to city council that members want to be able to continue to sell natural raw milk and "so give the people of Victoria the right of freedom of choice."

Civic Award

Vic High Sweeps Board

Victoria High School students took all the prizes in the annual Jaycee civic award scholarship examinations conducted May 28 by the Greater Victoria school board.

Top scholarship, worth $150, was won by Stuart Brown, 17, of 3311 Fircrest Place, a Grade 12 student. John Sargent, 17, of 3333 Henderson Road, also a Grade 12 student, won a $100 scholarship and 16-year-old Irene Lauvaas, 2133 Spring Road, a Grade 11 student, won a $50 scholarship.

"The success of this year's examinations was due to excellent co-operaton by the school board," Brian Small, director of the project, said last night.

Some 53 students — more than have written the examinations over the past five years, combined—sat for the examinations this year, he said.

Around the Island

Somenos School Will Get Water

DUNCAN—Residents on the Somenos Road near where the new junior high school is going to be built, may be able to do their bit for education by paying to have city water extended to their properties.

School board trustees indicated they might put up $11,000 to have the system in just so the school can have water, but the department of education turned "thumbs down" on it.

An official of the education department wrote "the board should not have to pay" the total costs.

Information is to be gathered by the board's building committee to figure the cost more than 12 residents in the area would have to pay. Then letters are to be sent to property-owners.

Trustee Wilf Peck said the board "can't afford to gamble" on a proposition offered by a well-digging firm to "guarantee" water at five gallons a minute no matter how many wells needed drilling, at a set price of $1,500. An alternative woud be $6 a drilled foot for a well, not including the casing. Nearby wells have hit water at over 100 feet.

The committee is to have prepared for the board's next meeting a recommendation so that construction of the school will not be held up.

Other Island News See Page 9

NANAIMO (CP) — Tests made by Central Vancouver Island Health Unit indicate Nanaimo harbor is clearing itself of pollution now that no more sewage is being turned into it. All sewage now is going through two sewer outfalls recently put into service and the harbor soon should be fit for swimming.

★ ★ ★

NANAIMO (CP) — Twice weekly painting-in-the-parks classes for children here will begin June 27. The classes will run 16 weeks. Similar classes will be held at Duncan, Parksville, Port Alberni, Comox and Courtenay during the summer vacation period.

★ ★ ★

DUNCAN — Bail was set at $4,000 for Levi George, a Cowichan Indian charged with assault, in police court yesterday.

Trial was set for Wednesday.

★ ★ ★

NANAIMO (CP) — Roy Gordon, former assistant director of Our Gang movies, will arrive here this week to organize a Vancouver Island exhibition talent show. Mr. Gordon will audition entertainers for the outdoor variety show to be held during the Nanaimo exhibition.

★ ★ ★

DUNCAN — Registration for B.C.'s first "co-operative" summer school has been extended four days to June 27.

The change was set last night by Cowichan School Board because registration had been set for June 23, the last day of school. It was felt sufficient time was not allowed for students and parents to make up their minds.

The summer school, for picking up credits and "upgrading" is being sponsored for the first time this summer by school boards at Cowichan, Lake Cowichan, Ladysmith and Saltspring.

★ ★ ★

NANAIMO (CP)—Nanaimo district trustees have recommended that building committee chairman J. W. Manion make a survey of property in the Cedar district, four miles south of here, for a future school site. The trustees also recommended a further offer be made for a new school site in the Northfield district, two miles north of here. Purchase of a site in Wellington, three miles north of here, was tabled for further study.

Seen In Passing

Waitress **Hilda Wood** pouring a cup of coffee. (She lives with her parents, **George and Francess Wilson** at 2617 Graham. Her favorite pastimes are ice skating and swimming) . . . **Jim Garnett** talking on the telephone . . . **Joan Harris** working in a downtown store . . . **Barry Saunders** and **Eric Robinson** watching a lacrosse game . . . **Louis Pletz** hard at work at 3 a.m. . . . **Gene Scarpino** visiting Victoria after many years in Vancouver . . . **Ray Maitland** busy studying police bulletins . . . **Stan Henderson** admiring his rose blooms . . . **Bob McCulloch** making a delivery . . . **Alex Stewart** working through his lunch hour . . . **George Ball** puzzling out a problem.

HILDA WOOD

More Than $300 Raised For University Drive

More than $300 was raised last night in a North Saanich residential blitz on behalf of Victoria University building fund.

Turnout of only 13 canvassers, less than half the number of North Saanich High School students expected to take part, hampered the drive in that some areas were not covered, said a member of the Sidney Kinsmen, who organized the blitz.

Persons who were missed last night can still send contributions to the Kinsmen group at post office box 37, Sidney, he said.

'Governors' Fail To Curb Speeder

"Two governors" weren't enough to keep a driver from being fined for speeding in Saanich police court yesterday.

George Kelman, 4343 Majestic, pleaded guilty to exceeding 30 miles an hour, but said he couldn't have been going as fast as police said because he had a governor on his car to control its speed.

"Besides," he added, "my wife was with me and she's the best governor I could have."

"With two governors, your wife and the automatic one," said Magistrate William Ostler, "this shouldn't have happened at all. You'll be fined $20."

Free Lessons Start Soon

Only Three Days Left To Join Swim Classes

There are only three more days before entries close in the Daily Colonist free swim classes for this summer.

And if you're not in, you won't be in the swim.

DEADLINE MONDAY

Absolute deadline for the classes, open to Victoria and Duncan youngsters between the ages of eight and 14, is 5 p.m. Monday.

The classes, under instructor Margie Naysmith, will begin June 27 at Elk Lake's Happy Land Beach and July 8 at Duncan's Queen Margaret's School swimming pool. Each child will attend one lesson a week for eight weeks.

DATES SET

Victoria classes will be held Monday, Tuesday, Wednesday and Thursday and Duncan on Friday.

Transportation from North Ward School to Elk Lake and return is available at a season cost of $2.50. The swim classes are free.

Parents wishing to enrol their youngsters in the classes should fill in the coupon below and return it to The Colonist by Monday morning. Those wishing to avail themselves of transportation should pay the $2.50 at the same time.

The Daily Colonist free swim classes have endowed thousands of children in the past seven years with water safety. Can you afford to miss out?

As soon as entries are complete a list of names and the days they should attend will be published in this paper.

COLONIST SWIM CLASS

Application Form

Please mail this form to The Daily Colonist, Swim Secretary, or bring it when securing bus tickets. (Parents must approve this application by signing below.)

Swimmer's Name..... Age....

Boy ☐ Girl ☐

Parent's Name.....

Parent's Address.....

Telephone.....

....

Applicant's Signature — Parent's Signature

Will transportation be required?.....

(Victoria swimmers only.)

If so, please present this application at the Colonist offices and purchase bus tickets there.

Nine Days Since Clean-Up Order

Flies Still Infest Saanich Area

A health hazard in a residential area of Saanich continues unabated, nine days after Saanich council voted to have the danger checked.

Medical health officer Dr. A. N. Beattie reported the danger to Saanich council June 7. He said inefficient septic tank disposal has saturated an area of land behind a house in the 4100 block of Birtles Avenue and tiny moth flies are breeding in the stagnant ground.

The council accepted Dr. Beattie's suggestion that the area should be sprayed with a DDT solution, but up to yesterday Dr. Beattie had not received notice of the council decision.

Meanwhile, for the fifth week Mr. and Mrs. David Taylor, 4124 Birtles Avenue, say they cannot open their house windows for fresh air because the flies enter the house. They are so small they could easily crawl through a screen.

"We can't leave any food around as the flies get on it," Mrs. Taylor said. "They seem to die quite quickly as I find them dead on the windowsills."

The insects collect under the eaves of her house, Mrs. Taylor said. She uses a vacuum cleaner to eliminate flies which do enter the house and collect on walls.

Edmund Burke, 644 Baker, lives on the property where the sewage saturated land is situated. It is an area of about 40 feet by 20 feet, covered with grass.

"It's a disgrace," he said last night. "It is a swamp caused by septic effluent from a house higher up.

"I have put in all kinds of gravel and tile to dry it up but I can't. If I could dry it up it would be fine."

Mr. Burke said the grass grows to about four or five feet in height if it is not cut. "I can't cut it with my mower as it would sink out of sight," he said.

Mr. Burke said he has borrowed a light, rotary mower to keep the grass down.

Telephone—EV 3-4111
11.30 p.m. to 8 a.m.
Editorial EV 3-4509 or EV 3-8309
Circulation . . . . EV 3-0725
Sports . . . . . EV 3-7000

The Daily Colonist.

Vancouver Island's Leading Newspaper Since 1858

Forecast: Sunny, Little Warmer
(Details on Page 2)

No. 160—102nd YEAR ★★★★★ VICTORIA, BRITISH COLUMBIA, FRIDAY, JUNE 17, 1960 ★★★★★ 10 CENTS DAILY 14 CENTS SUNDAY 32 PAGES

RED ADVENTURES TO WELCOME IKE?

Ready to End Record Hike Today

First haircut in weeks is given British Army Sgt. Mervyn Evans near Newark, N.J., yesterday as he and companion Sgt. Patrick Moloney arrived in view of New York's skyscrapers after mammoth walk from San Francisco. Pair will make short sprint to the British Trade Fair at the New York Coliseum this morning, thus setting new cross-country hiking record. Verdict: "Never again."—(AP Photofax.)

Sweep Tickets Seized

VANCOUVER (CP)—City gambling squad detectives Thursday seized Irish sweepstake tickets in raids on two city homes. Two men will be summonsed on charges of selling lottery tickets.

NATO Future

John D, Spaak Confer

OTTAWA (CP)—Paul-Henri Spaak, NATO secretary-general, arrived Thursday night for discussions today with Prime Minister Diefenbaker on NATO's next 10 years and a possible heads-of-government meeting of the alliance in Canada.

"It is very important for us to have a plan for the next 10 years," Mr. Spaak said. "I hope to have a general talk with the prime minister and External Affairs Minister Green. We have many problems in NATO."

Asked about the possibility of holding a North Atlantic alliance heads-of-government meeting in Canada, Mr. Spaak said "that is certainly one of the things we will discuss—I am sure that all the member countries would like to meet in Canada."

DANIEL HENSON

★ ★ ★

In Hospital

Injured Cyclist Dies

A nine-year-old Gordon Head boy died yesterday afternoon in Royal Jubilee Hospital after losing a 48-hour struggle to overcome injuries received when run over by a gravel truck.

Dead is Daniel Henson, son of Mrs. Alfred Stringer, 2141 Wenman. His father was the late Ted Henson, founder of the Vancouver Island Helicopters, who was killed in a helicopter crash in October, 1957.

The Grade 4 pupil at Gordon Head Elementary School and his bicycle were crushed under a gravel truck Tuesday afternoon.

He was the second boy in the Greater Victoria area killed this year in bicycle accidents. Eight-year-old Russell Johnstone, 7895 East Saanich, died May 25.

Henson was one of three boys riding bicycles along Tyndall, near San Juan, when he veered into the side of the passing truck, fell to the road and was run run over by the rear dual wheels, said police.

Surviving, besides the mother and stepfather, is a younger sister, Dianne.

Coroner Dr. E. C. Hart said an inquest will be held but no date had been set last night.

Fleet Hunts Subs, Shelling Expected

EN ROUTE WITH EISENHOWER (UPI) — The U.S. 7th Fleet taking President Eisenhower northward toward Formosa put out a heavy air and sea anti-submarine screen today against possible adventures by the Chinese Communists.

In Seoul, the Republic of Korea announced that Eisenhower will advance his schedule three days and arrive Sunday.

In Taipei, Chinese Nationalist officials said they feared Communist China would "welcome" Eisenhower to Formosa Saturday with a bombardment of the offshore islands.

GENERAL ALERT

As Eisenhower sailed from Manila toward Formosa, U.S. and Nationalist military officials in Taipei held conferences and all armed forces went on the alert for possible Communist attempts to attack the offshore islands. Eisenhower was to remain on Formosa and would not go near the islands.

There was little to fear on Formosa, 90 miles off the China coast and well beyond the range of Red artillery.

Eisenhower ended his visit to the Philippines gratified by the enthusiastic reception but soberly regretful over riots in Tokyo which blocked his visit there.

The entire 7th Fleet was operating indirectly in support of the special task force bound for Formosa. Included are 125 ships and more than 500 aircraft.

★ ★ ★

Kishi Next Target

Tokyo Rioters Victory-Drunk

TOKYO (UPI) — Two thousand victory-drunk leftist students began demonstrating outside the Japanese parliament today in the start of a new campaign to overthrow the government and block the U.S.-Japan security treaty.

For other stories see Page 20.

The government rushed 3,000 police to guard the Diet while the lower house meeting inside adopted a resolution asking for "every available means" to cope with the violent tactics of the Communist-led minority.

RIOTERS GATHER

Hundreds of other members of the fanatical Zengakuren students' group were pouring down side streets toward the capital and they threatened that 20,000 would turn up. A Communist-dominated labor group was sending in another 30,000 demonstrators.

The students snake-danced in front of the Diet shouting demands for the resignation of Premier Nobusuke Kishi and scrapping of the treaty.

NEW CAMPAIGN

The leftist students, the Communist party, the anti-Kishi Socialist party and the Communist-dominated Sohyo labor union were joining forces in a massive new campaign aimed at forcing Kishi to resign.

They would have to act fast to block the security treaty, which automatically goes into effect Sunday.

STUDENTS TIRED

The students first said they were too "tired" to demonstrate today after their victory celebrations and their bloody battles with police but they finally heeded agitators' call to action again today.

Another Tornado Smashes Sarnia

★ ★ ★

Nine Homes Blasted By Lightning

WINDSOR, Ont. (UPI)—At least nine houses were struck by lightning in less than an hour last night as a spectacular electric storm hit the area.

All firefighting equipment in the city was pressed into service to battle resulting blazes. Only one building was seriously damaged.

The thunderstorm was accompanied by heavy rain and winds which tore down telephone wires and damaged several structures.

SARNIA, Ont. (CP) — For the second time in five days, high winds and heavy rains lashed through this area Thursday night.

Three aircraft were overturned at Sarnia airport. One was destroyed. Streets were covered with up to six inches of water and high tension lines and trees were knocked over.

Provincial police reported five or six barns flattened by near-tornado velocity winds between here and Petrolia, 14 miles to the southeast.

Trees, barns and hydro lines were smashed in Lambton county and several towns, including Forest, 25 miles to the northeast, were without power.

LABOR MINISTER STARR

★ ★ ★

Automation May Idle One in Ten

OSHAWA, Ont. (UPI) — Labor Minister Michael Starr said last night automation may account for at least 10 per cent of Canada's unemployment.

Starr said his department has just completed investigations into the effect of automation on three key industries.

He said by way of example that the number of man-hours required to make a ton of steel has dropped from 27 to 11 over the last 23 years.

Four-Day Week, Same Pay Steelworkers' Target

ST. LOUIS (AP) — President David J. McDonald said Thursday his United Steelworkers Union would seek a four-day week with no loss of pay to meet "the challenge of automation."

Abandon U.S. Leadership Eaton Tells Free World

TORONTO (CP) — Cyrus Eaton, the multi-millionaire who was awarded the Lenin Peace prize this year, Thursday urged Canada to divorce itself from United States foreign policy.

The Canadian-born Cleveland industrialist told a press conference here that U.S. foreign policy is leading to nuclear war.

He scoffed at the effectiveness of U.S. and North Atlantic Treaty Organization forces in Europe as a barrier to Russia and proposed scrapping NATO.

Mr. Eaton said the Western world might profit by looking to Britain and Canada for cold war guidance, rather than looking to the U.S.

Mr. Eaton, who recently completed a tour of Eastern and Western Europe, blamed most existing world tension on the U.S. and suggested both Britain and France disapproved of U.S. policies but were unable to extricate themselves from them. Russia would disarm if the west would.

DON'T MISS

Wenner-Gren Rail Hearing Postponed
(Page 2)
★ ★ ★
Metro Government Urged in Vancouver
(Page 5)
★ ★ ★
Buyers, Retailers Battling Again
(Page 7)
★ ★ ★
One Body Removed From Plane Wreck
(Page 12)
★ ★ ★
Peace Closer In Algeria
(Page 13)
★ ★ ★
Less Learning, Better Boss
(Page 14)
★ ★ ★
Doctors Attack Outpatient Insurance
(Page 29)
★ ★ ★

	Page
Bridge	24
Comics	30
Crossword	25
Financial News	8
Garden Notes	30
Radio Programs	23
Social	18, 19
Sport	10, 11
Television	22
Theatres	31

Beefed-Up Bomarc-B Plan Passes Senate

WASHINGTON (CP) — The Senate Thursday quickly approved a beefed-up Bomarc-B anti-aircraft missile program providing a total of 12 bases—10 in the United States and two in Canada.

However there was some doubt whether the full program would be able to withstand attack expected in the final stage of congressional action next week.

This will be a compromise conference between a group of selected Senators and members of the House of Representatives to iron out sharp differences in their proposed defence spending for the fiscal year opening July 1.

The House had voted to eliminate the Bomarc-B even after the U.S. Air Force offered to cut the total number of bases to 10.

Blind Driver Also Drunk

HOUSTON, Texas (UPI)—George Albert Kingston, 49, a carpenter who has been legally blind for some time, faced 18 months in prison yesterday for driving while drunk.

Nanaimo Mall 'Big Success'

NANAIMO (CP) — Nanaimo's experimental shopping mall—a blocked-off section of the downtown area described as a shopper's paradise—was termed a smashing success Thursday by businessmen.

'Most Questionable Land Deal' Stirs Stormy Commons Debate

OTTAWA (CP)—Liberal J. W. Pickersgill said Thursday night Ontario's Sarnia Indian land deal was one of the most questionable transactions "that has ever taken place."

In a stormy Commons debate the former citizenship minister said the more answers Citizenship Minister Fairclough gives about the transaction "the worse it looks."

Mr. Pickersgill said Mrs. Fairclough exercised poor judgment in the sale of part of the Sarnia, Ont., Indian reservation.

Average price of the sale to Dimensional Investments Limited was $2,093 an acre and a few days later Dimensional sold part of the land to the provincially owned Ontario Hydro Commission for $6,944 an acre, he said.

Mrs. Fairclough was on her feet several times to refute the Liberal MP's allegations. Other Conservative MPs jeered and heckled Mr. Pickersgill, and Deputy Speaker Jacques Flynn had to call repeatedly for order.

At one point, Mr. Pickersgill suggested that Mrs. Fairclough's department, before authorizing the sale to Dimensional, should have found out what Ontario Hydro was willing to pay for the reservation property.

"Why should we?" shot back Mrs. Fairclough. "We weren't looking for purchasers."

Mr. Pickersgill replied: "You shouldn't have sold it at all if you were not looking for purchasers."

Mrs. Fairclough maintained that the land deal was a good one and she had no apologies to make for it.

★ ★ ★

J. W. PICKERSGILL

★ ★ ★

ELLEN FAIRCLOUGH